WEATHER
Tonight: Clear Periods
Saturday: Mainly Sunny

Victoria Times

tv week inside today

91st YEAR, No. 121 ★★ VICTORIA, B.C., FRIDAY, NOVEMBER 1, 1974 15 CENTS DAILY, 30 CENTS SATURDAY

BCR Men Walk Out

VANCOUVER (CP) — Shopcraft workers at British Columbia Rail walked off the job just after 8 a.m. today but a union spokesman said unions will set up picket lines only if a contract has not been agreed on by Sunday midnight.

Norm Farley, chief negotiator for the shopcrafts, said the unions are giving B.C. Rail three days to come up with a better contract offer, but added picket lines will go up if the dispute is not resolved during the weekend.

Farley said he met with management negotiators late Thursday night but no progress was made.

Some workers in Prince George began walking off the job at midnight but most other workers stayed on the job until 8 a.m., he said.

B.C. Rail employs 320 shopcraft workers in North Vancouver and Squamish and 120 in Prince George and other northern areas.

A B.C. Rail spokesman said the workers had left the job but no picket lines had been set up.

In anticipation of the walkout, B.C. Rail embargoed all shipments at midnight Thursday.

The embargo coincided with expiration of the corporation's contract with the shopcraft unions which represent carmen, firemen, oilers, machinists, electricians and pipefitters. The term of government-appointed mediator Charles Stewart also expired at midnight Thursday.

The railway operates a freight system from North Vancouver to Fort Nelson in northeastern B.C. and a passenger service to Lillooet and Prince George in central B.C.

The strike was scheduled after union spokesmen said railway negotiators refused to improve an offer of an 87-cents-an-hour pay increase.

The contract which expired at midnight had a journeyman rate of $5.79 an hour.

Farley complained the only offer the government corporation made on a seven-page fringe benefit demand was "a pair of work boots for the guys."

On Thursday a B.C. Rail spokesman denied the company withheld an offer on fringe benefits. He said that when negotiations broke off early Wednesday, the railway's offer, including wages, fringe benefits and catch-up increases for several classifications, was 19.5 per cent.

The railway spokesman said the offer would be the highest Canadian wage settlement ever for shopcrafts — $1.39 an hour higher than the wage paid for similar classifications by Canadian National Railways and CP Rail.

B.C. Rail also said in a statement that union demands have not moved away from the 75-per-cent wage increase and 264-per-cent increase in fringe benefits demanded when talks began July 5.

WAGES UP 14% IN YEAR

OTTAWA (CP) — Collectively-bargained wage settlements produced average annual increases of 14.5 per cent in the third quarter of this year compared with 12.7 per cent in the second quarter, the labor department reported Thursday.

Shouting Match Sees MLAs Back

By LINDA HUGHES and KIT COLLINS
Times Staff

The B.C. Legislature reconvened today and immediately erupted into a shouting match across the floor as the Opposition attempted to open emergency debate on the "crisis" in the forest industry.

Speaker Gordon Dowding ruled out of order the motion for debate by Opposition leader Bill Bennett and after a short 45-minute sitting, the government moved to adjourn over Opposition protests.

Three government bills and a legislative committee's report on property taxation were introduced at the morning sitting and indications were given that legislation would be introduced "within a few days" to deal with the slump in the forest industry.

The bills include a new marketing act which will give the B.C. Marketing Board new powers to exercise control over all the individual commodity marketing boards in the province. The board will be representative of the community in order to give consumers and producers the right to question and examine marketing board operations.

Labor Minister Bill King introduced a bill which will impose a collective agreement to end a two and a half year dispute between four elevator companies and the International Union of Elevator Constructors Local 82 in B.C.

An amendment bill, introduced by Health Minister Dennis Cocke, will facilitate re-organization of his department, by giving him greater signing powers and repealing an old provision that the deputy minister must be a physician.

But the focus of attention at today's sitting was the report from the municipal matters committee which was assigned to investigate real property taxation during the spring sitting of the legislature.

The report recommends property taxation assessments in 1975 remain the same as rates in 1974. The committee concluded that "it is better to live with an imperfect assessment roll" than proceed rapidly to implement actual value assessment at 100 per cent "without sufficient time to study the implications of such a move."

Legislation passed last spring introduced 100 per cent assessment of all properties in the Province and the committee's task had been to recommend a tax policy to go along with the new assessment levels.

The report, recommending a return to the old system, will be used as the basis of taxation legislation to be introduced later in the sitting. It was not signed by four committee members, Socred MLAs Hugh Curtis (Saanich and the Islands), Alex Fraser (Cariboo), Don Phillips (South Peace River) and Liberal Allan Williams (Howe Sound).

After the bills and reports were introduced, Education Minister Eileen Dailly moved the house adjourn to 2 p.m. Monday — as opposition members shouted it was time to get down to work.

"You have your homework to do for this weekend," she told them, after suggesting there was no need for emergency debate on the forest industry because legislation dealing with the slump would be brought in by the government shortly and would provide an avenue for debate.

Bennett had pressed for immediate discussion of unemployment in the industry, arguing it has reached "crisis" proportion.

See SESSION Page 2

HOUSING GRANTS $500

OTTAWA (CP) — Effective today, the government will give $500 cash grants to first-time buyers of moderately-prices houses, Urban Affairs Minister Barnett Danson announced in the Commons.

Maximum cost of a moderately-priced house in Victoria has been set at $38,247.

The minister said the legislation, once passed, will make the grants available for a one-year period retroactive to today.

His announcement fulfuls an election campaign promise made by Prime Minister Trudeau in June.

Danson said the definition of moderately-priced houses will vary with market areas. In Regina, where prices were lower than in some areas the maximum house price qualifying under the program would be $31,580. It would be $44,915 in Toronto where housing prices were higher.

Danson said the program is designed to help families buying their first home.

"Rather than wait until legislation can pass through the House, I wish to make this benefit available to families immediately, and to remove any uncertainty on the part of home buyers or the housing industry."

The announcement was applauded by opposition parties who have pressed repeatedly for details since Parliament opened Oct. 30.

The payments are expected to cost about $2 million for the remainder of 1974 and approximately $28 million in 1975.

—John McKay photo

PINK PROTEST by Peter Curran of Stewart, who describes himself as a "businessman," was launched in placard-plastered car at Legislature today. He plans driving around area for next two weeks in his "stamp out socialism" campaign. Pink stickers adorn auto.

Angry Firemen Axe Fire Hoses

MONTREAL (UPI) — Striking firefighters turned the city of two million residents into turmoil today, defying a court injunction ordering them back to work in a cost-of-living dispute with city hall.

Only about 55 supervisory personnel were on duty to protect the city and authorities asked suburban fire departments to stand by.

Police summoned riot squads to at least three blazes in the city during the night to protect working firemen from strikers who axed hoses and stoned crews as they fought the fires.

Mayor Jean Drapeau, campaigning for re-election in a poll set for Nov. 10, said his administration would issue a major announcement on the situation this afternoon.

Drapeau's principal opponent, worker-priest Jacques Couture, accused the mayor of treating the firemen unfairly and said Drapeau's own salary had been increased 92 per cent in the past two years.

The long-smouldering Montreal Firemen's Association feud blew up Thursday night when the 2,400 firefighters began walking off their jobs, leaving only small crews made up of fire chiefs and district supervisors to cope with 10 major blazes during the night. No serious injuries were reported.

Fire department officials accused strikers of setting some of the blazes, most of which occurred in vacant buildings. Spokesman for the firemen denied responsibility and blamed it on "a pyromaniac that is playing around."

The fireman ignored a superior court injunction served at 3 a.m. today ordering them back to work. It called on association president Jean L'Abbe and his executive council to order the men back on their jobs.

But L'Abbe said he had tried and failed to persuade them return and said there was nothing the union executive could do.

"I tried," L'Abbe said. "It don't seem to work."

Provinces $1B Over Budget

OTTAWA (CP) — The 10 provinces have budgeted to spend almost $1 billion more than they take in during the current fiscal year, Statistics Canada reported Thursday.

Provincial spending is projected to rise by 21.1 per cent during the 1974-75 fiscal year while the estimated increase in revenue is 19.8 per cent, Statistics Canada said in its annual survey of provincial budgets tabled in legislatures earlier this year.

The statistical agency has developed what it calls a "financial management system" to present balance sheets of the various government levels. The system attempts to account for the fact that governments have different budget methods.

Included in the Statistics Canada analysis are both operating expenditures and spending on capital projects, such as construction of buildings and highways. Not included are the operations of "government enterprises," such as Crown corporations and utilities.

Six provinces are responsible for the combined deficit of about $1 billion; two have

See PROVINCES Page 2

MORALE BOOST VISIT BY FORD TO NIXON

LONG BEACH, Calif. (UPI) — President Ford visited the bedside of Richard Nixon today after doctors told him it would be a great morale booster for the man Ford succeeded in office less than three months ago.

Ford broke off a barnstorming political tour briefly to go to Long Beach Memorial Hospital where the 61-year-old Nixon was still in critical condition following phlebitis surgery and a brush with death Tuesday.

The visit was the first time the two had met since Nixon resigned under fire in the Watergate scandal Aug. 9 and then was given a pardon by Ford, whom he had picked as vice-president.

Ford's call was scheduled for only 20 minutes.

White House News Secretary Ron Nessen said Ford made the decision after word from Dr. John Lungren that "the former president is in the best condition since his operation ... a visit from President Ford would be a tremendous boost for his morale."

Rich Face Tax Hike

TORONTO (UPI) — Federal Health Minister Marc Lalonde Thursday warned well-off Canadians to be prepared for higher taxes to give the poor a better deal under an "incomes redistribution" program.

He said one million families — 20 per cent of the total — had incomes of less than $5,156 in 1972. About 345,000 families received less than $3,000 a year.

"This means that one-fifth of all families were required to live on incomes of less than one-half of the national average family income," he said.

"The job of governments, in the course of a social security review this fall and winter, will be to try to determine what kind of income distribution, or redistribution, would be consistent with the community's values."

Lalonde admitted the decisions will be difficult.

NEWS BRIEFS

Nanaimo Man Crash Pilot

NANAIMO (CP) — A 29-year-old native of Nanaimo was identified Thursday as the pilot of the four-engine Lockheed Electra owned by Pan-Arctic Oils Ltd. of Calgary that crashed Wednesday near Rea Point, N.W.T., killing 32 persons. Brian Thomson was one of those killed when the plane crashed through sea ice off Melville Island.

Treason Charged To Papadopoulos

ATHENS (UPI) — A Greek judicial council today charged former dictator George Papadopoulos and other protagonists of the 1967 military takeover with high treason, an appeals court spokesman said.

The spokesman said an official statement on the judges' decision to press treason charges would be used shortly.

First National Drops Prime Rate

NEW YORK (UPI) — First National City Bank today lowered its prime interest rate for the third consecutive week in response to easing money and credit conditions.

The bank, second largest in the U.S., dropped its rate from 11 to 10¼ per cent, lowest for a major bank and lowest since last spring.

U.K. Trade Deficit With ECM Worsens

LONDON (Reuter) — Britain's trade deficit with the European Common Market is worsening steadily and may reach a record $3.99 billion this year, an official estimate published Thursday says.

The department of trade's magazine, Trade and Industry, says the visible trade deficit of imports over exports had widened from $314 million in 1971 to $2.73 billion last year.

WORDPLAY

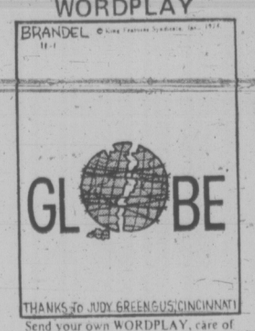

Send your own WORDPLAY, care of this newspaper.

Food Wastage Erupts Into Debate

Times News Services

OTTAWA — The mass wastage of food in Canada over the past few months erupted into emergency debate in the Commons Thursday amidst warnings that Canadians are eating and throwing away too much food.

Federal and provincial health authorities, farmers, ranchers and fishermen have been saying and showing that waste is becoming a distressingly commonplace fact of life in Canada. A four-hour debate, following the ritual killing of 600 calves by financially hard-pressed Quebec farmers, took place a few hours after a special Commons committee ended another day of hearings on the spoilage of 28 million eggs. (See also Page 7.)

New Democratic Party MP Max Saltsman said outside the House Thursday he is drafting a bill to present to the House of Commons to make destruction of food a criminal offence.

It would provide for the jailing of Agriculture Minister Gene Whelan for his part in the destruction of millions of surplus eggs, he declared.

The Waterloo-Cambridge MP said he is horrified at reports out of Quebec that farmers are slaughtering calves and burying them in mass graves because low returns for beef mean they can't afford to feed them.

"It's bloody immoral," he said angrily. "No matter what the reason for it."

If Whelan were found guilty under his bill he would like to see the minister thrown in jail, he added.

"If I had my way, I'd have him put behind bars," he snapped.

"Huh," said Whelan when informed of Saltsman's move, "everybody in Canada will be in jail because we're all guilty of wasting food."

Farmers in Canada and the U.S. "in righteous anger"

See MASS Page 2

Plumptre Says 'Nonsense'

Times News Services

OTTAWA — Beryl Plumptre dismissed as "nonsense" complaints that retail beef prices are too high at a time when farmers are selling cattle for less than it costs to raise them.

Current retail prices merely reflect the increased cost of feeding cattle, she said in one of two reports released today.

Although retail prices were higher now than a year ago, there is no evidence to indicate that consumers are paying too much.

In fact, Mrs. Plumptre said, beef is a bargain at current prices.

Agriculture Minister Eugene Whelan, meanwhile, stood firm on a commitment made Thursday night to hold a full-scale inquiry into the beef industry if he finds the report is unsatisfactory.

He told irate Commons questioners he has not had time to study the report in detail because it had been released only 90 minutes earlier.

He wanted to consider the board's report carefully before making a decision, he added.

Outside the House, he said he hopes inter-departmental discussion of the report will take place while he is attending a United Nations food conference in Rome next week.

An announcement on a possible inquiry might be made during his planned 10-day absence; perhaps by Consumer Affairs Minister Andre Ouellet.

According to the report, farmers are selling top-grade beef cattle for 53 cents a pound when it is costing them 57 cents a pound to raise them.

But board economist Gordon Burton, a Claresholm, Alta., rancher, suggested consumers may be paying considerably higher prices in the future.

Burton said he expects a lot of ranchers to sell off cows during the next month in an effort to reduce the size of the country's cattle herds.

The board was concerned what effect this would have on future beef supplies.

The slaughter of 600 calves in the Lac St. Jean region of Quebec "had no economic significance," he added.

Many dairy calves are killed and thrown away each year anyway.

Farmers have no use for them in their herd, particularly if they are bulls, and they do not grade as top quality veal.

It is a common practice to dispose of a number of such calves.

SUGAR UP AGAIN

VANCOUVER (CP) — The wholesale price of sugar in B.C. increased $3 a hundredweight Thursday to $54 a hundredweight.

Price increases this week totalled $5.30 a hundredweight.

Wholesale price in eastern Canada is $56.90.

Consumer Services Minister Phyllis Young announced in Victoria Thursday that her department is conducting a study into the reasons for the increases.

She said her department has no power to control or rescind the increases, but would study the matter and present a report to the federal government.

Bill Davies, general sales manager for B.C. Sugar, said the most recent flurry in world sugar prices has been caused by reports of poor sugar beet crops in Eastern Europe.

Retail prices in lower mainland stores have not gone up as a result of the wholesale price boosts, but were expected to rise next week when current stocks run out.

INDEX

	Page
Births, Deaths	36
Classified	36-46
Comics	26
Entertainment	34, 35
Family	29-32
Finance	8-10
Gardening	37
Prairie News	12
Sports	22-24
TV, Radio	37

Car Makers Gear for Shrinkage

OTTAWA (CP) — If you think North American compact cars are small now, wait until 1980.

Not only will they likely be much smaller, but they will likely be slower and hard-ridding, with few hints of luxury, suggests Dr. E. P. Cockshutt of the National Research Council.

He says the 1980 models will have to be 400 to 500 pounds lighter than present compacts — about the weight of the smallest Volkswagen — if car manufacturers are going to meet government goals for better gasoline mileage.

It is unlikely car makers can improve engine efficiency enough by 1980 unless automobile size is drastically reduced, Dr. Cockshutt, head of the mechanical engineering division's engine laboratory, said Thursday in an interview.

His laboratory is directly involved in research to improve engine performance.

Last week, U.S. government officials said they want the auto industry to promise to make cars averaging at least 20 miles a gallon, or 25 miles to a Canadian gallon. The administration also wanted auto efficiency improved 40 per cent by 1980.

The Trudeau government hasn't announced any similar goals for the Canadian subsidiary auto plants, but an industry department spokesman said Canadians will inevitably drive the style of car that the Americans decide to build.

"Two-thirds of the cars Canadians drive are built in the U.S.," said Ian Craig, the department's director of vehicle systems.

He understood the car makers have agreed to meet the U.S. government's goals, but it was still unclear whether the industry would be shooting for an over-all 40-per-cent efficiency improvement or a 40-per-cent improvement on all models of cars.

Cockshutt said people will have to change their taken-for-granted attitudes about automobile luxury. Fast acceleration, power brakes, power steering, air conditioning and soft rides might have to be sacrificed if new cars are going to meet new conservation standards.

Cockshutt said current North American-made compacts may get 25 miles a gallon under optimum driving conditions, but their over-all mileage performance was considerably below this mark.

Refinements by 1980 in the standard gasoline engine wouldn't produce much better mileage and car makers may turn to diesel engines which, under varying load conditions, are 20 to 50 per cent more efficient than standard gasoline engines, said Dr. Cockshutt.

TROOPS DELIVER

Royal Jubilee Hospital sounded a hurry-up call for three units of a special blood type needed early today and the troops delivered.

Red Cross spokesman Gerry Savage said the hospital needed O negative blood and three donors from the 3rd Battalion, Princess Patricia's Canadian Light Infantry, stationed at Work Point Barracks, were on hand when a clinic opened there this morning.

The blood was hurried directly to the hospital.

Clinics at UVic's student union building over the past three days produced a total of 713 donors, the most productive clinics held at the university in the past five years, he added.

Twelve clinics conducted locally by the Red Cross in October produced 2,185 donors.

Mass Wastage Of Food Debated

Continued from Page 1

are destroying cattle while there are people starving to death in other parts of the world, Saltsman said.

"To farmers it means a loss of income, and I can sympathize with that, but to others it means a loss of life."

Another example of food being wasted occurred recently in the Atlantic fishing industry.

Conservative MP Lloyd Crouse, a Lunenberg, N.S., fishing company executive, said Wednesday a Canadian fishing boat captain recently dumped 85,000 pounds of freshly-caught haddock into the ocean.

He had exceeded his quota and chose to get rid of the catch. The fish die even when returned to the water quickly.

The problem in the food production industries is said by government and industry officials to involve a complexity of factors including uncertain prices, erratic markets and high operating costs.

Whelan says Canadians can help by wasting less.

The debate came in the shadow of a United Nations Food and Agricultural Organization report estimating more than 460 million people, 40 per cent of them children, are permanently hungry.

Sawmill Closure Costs 180 Jobs

VANCOUVER (CP) — Northwood Pulp and Timber Ltd. has announced permanent closure of its Eagle Lake sawmill at Giscome, layoff of 180 employees and the phasing out of the small company town, about 350 miles north of here.

The Eagle Lake mill is one of the oldest in the Interior.

It was started 30 miles east of Prince George in 1915. The town of Giscome has a population about 350.

The announcement by Horst Sander, Northwood Pulp's vice-president of Sawmills, said closure of the sawmill on Nov. 22 and the planer mill Nov. 29, was due to the depressed lumber market.

He said the bad lumber market advanced the permanent closure from a company-planned date of June next year.

Closure next year had been planned, because of insufficient timber, the company said. Other factors were the age of the mill and expenditures which would have been required to meet pollution control standards.

Nearly two weeks ago the Council of Forest Industries of B.C. reported the unemployment in the industry was 13,585, with 8,631 of these in the interior.

SESSION STARTS IN FIERY STYLE

Continued from Page 1

"The industry-wide picture is grave. Unemployment is nearing 20 per cent and the industry is prepared to predict that the worse is yet to come," said Bennett. "In the interior, unemployment in the sawmills may reach 50 per cent before spring."

Traditional unemployment in the housing industry over the winter is 40 per cent, he said, but unemployment this year "may substantially exceed" that level and housing starts declined to their lowest level in two years.

Bennett said the Socreds want to discuss the problem and are "prepared to offer proposals which will increase the job opportunities in the forest and housing industry."

The taxation report, prepared by an all-party committee chaired by MLA Carl Liden (NDP, Delta) also recommends the establishment of an agency to investigate individual cases of real property tax "hardship" and grant appropriate relief, especially in case of locked-in land and small businesses.

The committee asked that a special commission be appointed to inquire into all ramifications of the new 100 per cent assessment system and review all aspects of real property taxations procedures.

The review, which could take the form of a royal commission, would study: interjurisdictional sharing of tax revenue; classification of real property; exemption; the tax burden between property classes; and differential taxation of non-resident owned land.

The B.C. Assessment Authority, set up as an independent body last spring, should continue to function as a separate authority and should complete, as soon as possible, an assessment roll based on actual value of land and improvements, said the report.

The new Natural Products Marketing Act, introduced by Agriculture Minister Dave Stupich, is in response to complaints that consumer interests are not represented on marketing boards.

The provincial marketing board, which is now a three-member departmental agency with little power, would now have the authority to hear appeals from consumers or producers who felt they have sustained some less or injury because of the actions of any marketing board.

Cabinet will appoint up to 10 people representing different interests in the community to the board and they will have authority to examine and to alter or cancel any orders made by marketing boards.

PLASTIC PUMPKINS were out and Christmas trappings in at The Bay Thursday as businesses geared up for Yuletide sales drive before a single witch blasted off on her broom. Rene Zarelli trims tree in store's Christmas Shop. (John McKay photo)

PROVINCES' SPENDING

Continued from Page 1

close to balanced budgets; and two are in a comfortable surplus position.

Total spending by the 10 provinces for the current fiscal year, which ends March 31, is projected at $25.925 billion. Total revenue projected is $24.969 billion.

The federal government has yet to table a budget it is due within three weeks but a guide to the level of federal spending for the current fiscal year is provided by the May 6 budget on which the government was defeated. That one called for budgetary spending of $24.4 billion and projected revenue at $23.95 billion.

The six deficit provinces were: Newfoundland, revenue of $654 million, spending of $751 million, deficit of $97 million; Nova Scotia, revenue of $831 million, spending of $894 million, deficit of $63 million; New Brunswick, revenue of $737 million, spending of $791 million, deficit of $54 million; Ontario, revenue of $8.351 billion, spending of $9.032 billion, deficit of $681 million; Manitoba, revenue of $1.005 billion, spending of $1.133 billion, deficit of $128 billion; and Saskatchewan, revenue of $944 million, spending of $985 million, deficit of $41 million.

The two with a near-balanced budget were: Prince Edward Island, revenue of $156 million and spending of $150 million; and British Columbia, revenue of $2.448 billion and spending of $2.457 billion.

the weather

Under the influence of a ridge of high pressure, cloudy skies with a little light precipitation prevailing over much of southwestern B.C. will give way to sunshine this afternoon with mainly sunny weather continuing into the weekend. In the interior skies are generally cloudy and some precipitation is reported over some localities mainly over the southern interior. Little change in this weather is expected today and Saturday except for sunny periods in the afternoon. A disturbance from the Pacific is causing some rain on the north coast today. This weather will change to occasional showers inland as this system proceeds eastward across the province today and Saturday.

DOMINION PUBLIC WEATHER OFFICE
5 A.M. FORECASTS
Valid Until Midnight Saturday

Greater Victoria Region: Today, cloudy this morning mainly sunny this afternoon. Saturday sunny with a few cloudy periods. Highs both days 50 to 55. Lows tonight around 40.

Greater Vancouver, Lower Mainland Regions: Today, cloudy with occasional light rain early this morning becoming mainly sunny this afternoon. Saturday sunny with a few cloudy periods. Highs both days 50 to 55. Lows, tonight near 40.

East Vancouver Island Region: Today and Saturday, sunny with a few cloudy periods. Highs both days in the low fifties. Lows tonight near 40.

North and West Coast Vancouver Island Region: Today and Saturday, sunny with cloudy periods except northern portions mainly cloudy. Morning fog patches. Highs both days 50 to 55. Lows tonight in the low forties.

TEMPERATURES

	Max.	Min.	Precip.
Yesterday			
Victoria	51	46	.01
Normal	53	45	
One Year Ago			
Victoria	47	39	.20
Across the Continent			
N. Westminster	51	47	.23
St. John's	39	34	
Halifax	51	48	
St. John	54	50	
Montreal	62	56	.16
Ottawa	66	59	.03
Toronto	67	59	
North Bay	58	40	
Churchil	27	5	
The Pas	34	27	
Alert	1	6	
Thunder Bay	60	35	
Kenora	51	28	
Winnipeg	44	28	
Brandon	46	26	
Regina	45	28	
Saskatoon	45	27	
Prince Albert	32	26	
N. Battleford	47	26	
Swift Current	44	22	
Medicine Hat	46	28	
Lethbridge	36	32	
Calgary	36	29	
Edmonton	40	33	
Penticton	46	43	.04
Cranbrook	34	31	
Castlegar	49	43	.12
Vancouver	51	45	.03
Prince Rupert	51	45	.13
Prince George	39	33	.01
Mackenzie	39	32	
Kamloops	48	43	.20
Revelstoke	46	40	
Blue River	42	36	.01
Dawson City	38	21	
Dease Lake	42	28	
Fort Nelson	38	19	
Peace River	38	24	
Whitehorse	41	31	
Fort St. John	40	27	
Yellowknife	33	28	.04
Inuvik	9	04	.12

U.S. Temperatures: Chicago 76, 60; Minneapolis 64, 54; New York 70, 59; Miami 79, 73; Boston 71, 58; Washington 80, 55; Los Angeles 63, 57; San Diego 68, 58; San Francisco 57, 52; Denver 56, 32; Las Vegas 60, 49; Phoenix 67, 53; Anchorage 43, 34; Detroit 72, 60; Honolulu 87, 75.

World Temperatures: Athens, 73, 61; Rome 52, 39; Paris 46, 39; London 48, 43; Berlin 41, 36; Amsterdam 45, 32; Brussels 54, 37; Madrid 54, 32; Moscow 41, 37; Stockholm 46, 41; Tokyo 66, 55; Hong Kong 72, 64.

CITY'S WEATHER RECORD

Sunshine Oct.	206.3 hrs.
Last Oct.	117.1 hrs.
Normal (30 Years)	139.4 hrs.
Sunshine 1974	2087.3 hrs.
Last Year	2150.3 hrs.
Normal (30 Years)	2048.6 hrs.
Precipitation, Oct.	.89 ins.
Last Oct.	3.00 ins.
Normal (30 Years)	2.93 ins.
Precipitation, 1974	17.57 ins.
Last Year	10.09 ins.
Normal (30 Years)	17.68 ins.

SUNRISE, SUNSET SATURDAY
(Pacific Standard Time)
Sunrise 7.01 Sunset 16.54

TIDES AT VICTORIA HARBOR
(Tides listed are Pacific Standard Time)

	Time	Ht.	Time	Ht.	Time	Ht.	Time	Ht.
	H.M.	Ft.	H.M.	Ft.	H.M.	Ft.	H.M.	Ft.
2	08.05	8.0	09.45	7.8	13.30	8.8	22.45	1.1
3	08.45	8.2	10.45	8.0	13.44	8.8	23.30	1.2
4	09.25	8.4	11.40	8.0	14.30	8.5		

TIDES AT FULFORD HARBOUR

	Time	Ht.	Time	Ht.	Time	Ht.	Time	Ht.
	H.M.	Ft.	H.M.	Ft.	H.M.	Ft.	H.M.	Ft.
2	07.45	11.3	12.25	9.6	16.25	10.6		
3	00.10	1.5	08.40	11.4	13.20	9.6	17.05	10.4
4	00.55	1.6	09.25	11.5	14.35	9.5	17.45	10.0

TIDES AT SOOKE HARBOR

	Time	Ht.	Time	Ht.	Time	Ht.	Time	Ht.
	H.M.	Ft.	H.M.	Ft.	H.M.	Ft.	H.M.	Ft.
2	04.25	7.6	07.25	7.2	13.40	10.1	22.15	1.9
3	05.25	7.6	07.55	7.3	14.20	10.0	23.00	2.0
4	06.45	7.6	08.45	7.5	15.15	9.8	23.50	2.3

DON'T DISCOVER HONDA CIVIC AFTER YOU'VE BOUGHT ANOTHER CAR! . . .

These Car Experts Have Done Your Comparisons for You . . . Here's What They Have to Say:

U.S. Environmental Protection Agency official test showed Honda Civic at 34.9 miles per gallon.

"Honda Civic was chosen 'Car of the Year' by an overwhelming majority of our voters. Its bright design and practicality give it the potential to be a world-wide people's car. Its function and economy make it a masterpiece of its kind." **Motor Fan** (Japan's leading car magazine)

"The Civic's acceleration is more than a match for that of competing 1200 cc sedans, and a few with larger engines as well; 1200 cc in the Civic feels more like the 1600 cc of, say the Datsun 510 or the Toyota Corolla (1600 cc)." **Road and Track,** May, 1973.

Come in and Take a Discovery Drive Before You Buy ANY Car! Prices Start at $2,899

(2-Door Models)

HONDA CAR CENTRE

909 YATES AT QUADRA (Dealer License D8217) 386-6707

See our good looking selection of organs

Hear that famous Hammond sound

Touch the responsive keyboard and enjoy a

Taste of how easy it is for you to

Play to please yourself

'Sounder' BY HAMMOND

A sound family investment for only $599 complete. Come to our studios at 3400 Douglas and hear "The Happy Gang" of famous Hammond organs . . . easy to play . . . easy to own on our budget and layaway plans

Hammond Organ Studios

In Victoria at 3400 Douglas Street Phone 388-9177

SOUNDESIGN

SPECIAL STEREO "PACKAGE" #4778.

Enjoy high-fidelity with features found on equipment at twice the price!

#335 Stereo Headphones
Reproduce your favourite music for personal listening with remarkable fidelity and maximum stereo separation. 20-18000 Hz response, padded earphones, adjustable headband, 15-foot coiled cord.

#4778 AM/FM Stereo with built-in 8-track player and record changer. 22 Watt music power, slide controls for volume, bass, treble and speaker balance. Special controls for scratch, rumble, loudness filters. Input jacks for guitar, headphone, and Six speakers. 4-channel quadeffect with additional speakers.
Deluxe record changer with cue lever plays all sizes and speeds, ceramic cartridge and diamond stylus. Dust cover included.

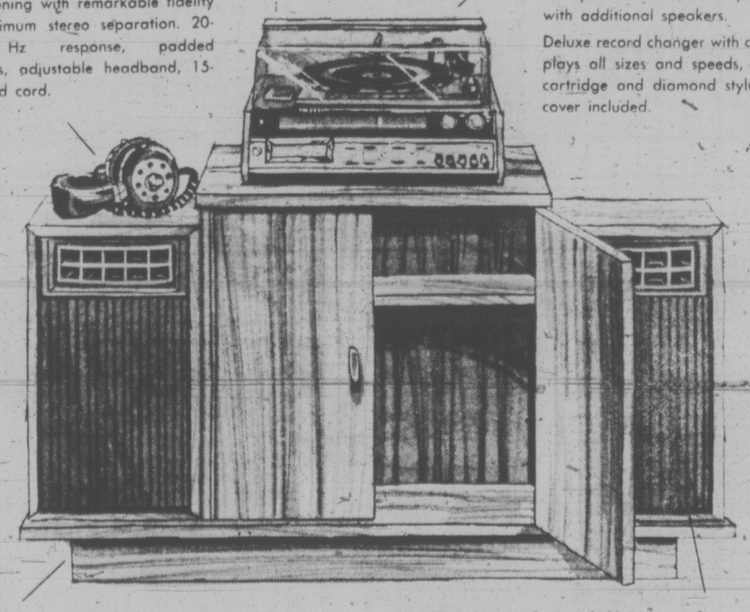

Handsomely-grained veneer stand and storage cabinet #MD 205
Adds elegance to your room — while it saves space — a complete music centre.

#KB 5 New advanced design speakers
Feature 3-way air-suspension system. 8" high compliance woofer. 5" mid-range cone. 3" tweeter. Vented treble enclosure for finest treble response and richer, deeper bass.

You get more for your money right down the line when the stereo you buy is by Soundesign.
Save even more than usual while these special packages prices are in effect. Come see and here them today.

$299.95

MacDONALD'S FURNITURE MART
OPEN A BUDGET PLAN
CORNER OF PANDORA AND BROAD STREET PHONE 383-1171

SOUNDESIGN . . . MORE FOR YOUR MONEY RIGHT DOWN THE LINE.

Doors Open Wider for Women In Armed Forces Positions

OTTAWA (CP) — The defence department Thursday broadened the scope of female involvement in the armed forces, in effect opening the doors for women in all but a few classifications.

Defence Minister James Richardson announced that the ceiling on the number of women in the forces will be removed and they will be eligible for 82 of the total of 121 job positions.

They will be restricted only from combat trades, sea-going duties and isolated postings.

And such is a new and unexpected recruiting crisis, some officers are saying with only some exaggeration it is hoped that female recruits bring their brothers along with them.

Officials say recent publicity about reduction in the size of the forces has drastically hit recruiting.

The effect of the publicity has been such that officials are worried about even keeping up with the reduced size of the forces.

Richardson's announcement means that women will be accepted into 18 officer classifications and 64 non-commissioned trades. Previously 48 trades and classifications were open to women.

Richardson said the new policy means that most openings will be filled by selecting the best candidate available, male or female.

"We'll be recruiting people, not males or females," said Col. Herve Lagace, in charge of recruiting.

The new edict means that the target of 8,000 women in the forces and recruitment of 800 a year is gone and that it's first-come, first-served for all but the restricted areas.

Women now represent about 3.2 per cent of the total strength of between 78,000 and 79,000 in the forces. Of the 2,695 women now in uniform, 2,098 are in non-commissioned ranks and 567 are officers.

It was announced last week that 50 will be joining the Canadian contingent in the United Nations Emergency Force in the new year.

The new roles up for women include such things as land ordnance engineers, Protestant chaplains, truck drivers, fire-fighters and electricians.

A random sampling of trades now open to females would include air traffic controller, weapons technician land, machinist, plumber-gas fitter, stationary engineer, military "policeman" and transportation controller.

12-Foot Wall Of Water Rips Town

BELTON, Tex. (UPI) — A 12-foot wall of water ripped open the courthouse doors in Belton, Tex., as powerful storms and tornadoes battered the state for the third straight day Thursday, wrecking homes and businesses and leaving at least one person dead.

"A 12-foot wall of water came down Central Avenue," Bell County Commissioner Richard Thompson said in Belton.

"It washed a pickup from Killeen to Belton (35 miles). It hit the doors of the courthouse and ripped them open. The water was as high as the top of the horse trailers."

Sheriff Lester Gunn said an unidentified body was discovered at Moore's Crossing near Killeen.

Meanwhile, a tornado crashed through Sulphur Springs in northeastern Texas.

Magruder Termed Liar With Sticky Fingers

Times News Services

WASHINGTON — A defence lawyer referred to Jeb Stuart Magruder as a "liar" with "sticky fingers" today in seeking to discredit his prosecution testimony at the Watergate cover-up trial.

Jacob Stein, attorney for defendant Kenneth Parkinson, made the strongest attack yet on prosecution testimony in the trial.

Parkinson, a lawyer who was hired by the Committee to re-elect the President, is one of five former aides of ex-president Nixon and associates on trial in the case.

The jury of nine women and three men did not hear Stein's charge.

They had left the courtroom while lawyers argued about Stein's questioning of Magruder about meetings that Magruder had with Parkinson July 14 and 15, 1972.

"To forbid me to examine this man's motivation who has lied time and time again is an insult," Stein said in obtaining permission from Judge John J. Sirica to pursue the questioning.

Lawyers for former White House chief-of-staff H. R. Haldeman, meanwhile, have indicated that national and domestic security considerations may be part of their defence in the trial.

Frank Strickler, one of Haldeman's lawyers, brought up the subject of the Vnietnam war Thursday during his cross-examination of Magruder.

Strickler got Magruder to acknowledge there was a legitimate need for intelligence gathering about demonstrators during the 1972 presidential campaign.

In a related development, lawyers are watching medical reports on Nixon because the former president's health may decide whether he will appear as a witness.

Sources say there already have been serious discussions about moving the trial to California for Nixon's testimony if he is too ill to travel to Washington.

Another possibility is a direct television link from California to Judge Sirica's courtroom.

Nixon would testify either from a hospital bed or his San Clemente estate.

capital scene

Queen City Chapter No. 5 of O.E.S. will hold its fall bazaar Saturday, Nov. 2, from 2 to 4 p.m., at the United Chapters Hall, 3281 Harriet Road, proceeds for cancer research.

The Ladies' Guild of St. Columbia Church Strawberry Vale will hold its fall bazaar and tea Saturday, Nov. 2, from 2 to 4:30 p.m. at the church and Parish hall, corner of Burnside Road and High St.

Multiple Sclerosis Golden Key Auxiliary will hold its fall bazaar and tea Saturday, Nov. 2, from 1 to 4:30 p.m., at the Fellowship Hall, 932 Balmoral St.

The Fairfield United Church women will hold a rummage sale Saturay, Nov. 2, at 10 a.m., at Fairfield Church Hall, corner of Moss and Fairfield.

John Ekstedt, executive director of planning and development in the attorney-general's office of the province of British Columbia, will speak at a meeting of the Metropolitan United Church Women Monday, Nov. 4, at 8 p.m. in the parlor of the Metropolitan United Church.

The View Royal School Choir will hold a concert Wednesday, Nov. 6, at 7:30 p.m., at Centennial United Church.

The Esquimalt United Church Ladies will hold its annual Christmas tea and bazaar Saturday, Nov. 9, from 1:30 to 3:30 p.m., at the Esquimalt United Church, corner of Lyall and Admirals Road.

The Women's Circle of the Christian Reformed Church will hold its rummage sale of used clothing Saturday, Nov. 2, at 10:30 a.m., at the Christian Reformed Church, 661 Agnes St. off Glanford.

The Victoria Horticultural Society will meet Tuesday, Nov. 5, at 7:30 p.m., at St. Matthais' Church Hall, 600 Richmond Road at Richardson.

Andy Anderson of Vancouver will speak on The Countdown to Babylon's Fall at a meeting of the British Israel World Federation Sunday, Nov. 3, at 3 p.m. at the Dominion Hotel, Yates St.

St. Saviour's Anglican Church will hold its Jack Frost fall fair Saturday, Nov. 2, from 2 to 4:30 p.m., in the parish hall of the church, corner of Catherine and Henry Streets, Victoria West.

United Family Co-op meeting at 551½ Fisgard St. on Nov. 4 at 7:30 p.m. Persons interested in co-operative housing are invited to attend. A representative of the Central Mortgage and Housing Corporation will likely attend to speak to co-op members on financial aspects of the project.

A committee working on the upcoming St. Joseph's School of Nursing Alumni-Reunion 1975 will meet Wednesday, Nov. 6, at 8 p.m., at the nurses' residence.

The Ladies' Auxiliary to Princess Mary's Canadian Scottish Regiment will meet Wednesday, Nov. 6, at 8 p.m., in the sergeants' mess, Bay St. Armoury.

The U.C.W. of Garden City United Church will hold its bazaar Saturday, Nov. 9, at 2 p.m., at Garden City United Church, corner of Carey Road and Norwood.

The British Columbia Government Retired Employees' Association will meet, Tuesday, Nov. 5, at 2 p.m., at St. Matthias Church Hall, corner of Richmond and Richardson Sts.

The Women's Auxiliary to the Metchosin Volunteer Fire Department will hold its annual turkey supper Saturday, Nov. 2, with a first sitting at 5 p.m. and a second at 7 p.m. followed by a concert.

Women's Auxiliary to the G. R. Pearkes Clinic will hold its annual Christmas bazaar Saturday, Nov. 16, from 11 to 3:30 p.m., in et.a.m a.m. to 3:30 p.m., in the Christ Church Cathedral gym, 912 Vancouver St.

DEEPSEA SHIPS

(All cargoes are forest products unless otherwise stated. Place names are destinations, not ports of registry.)

Chemainus—Harfleet.
Crofton—Jalamokambi.
Port Alberni—World Ares.
Duncan Bay—Besseggen, Hawaii.

2 NAMES RELEASED

Central Saanich police have released the names of a man and a woman who died from gunshot wounds at 3285 Livesay Thursday morning.

They were Robert (Bert) Gilmour, 38, and his wife Gwendolyn, 36.

Police chief Bob Miles said the couple apparently died in a murder-suicide.

Police were called after a neighbor, Tom Anderson, reported hearing gun shots from the house at 9:35 a.m. Anderson said he watched Mrs. Gilmour drive up to the house.

WE HAVE EXTENDED OUR GRAND OPENING

Open 'til 9 p.m. Fri., Nov. 1, Sat., Nov. 2
Sun., Nov. 3

ROGER'S HOUSE OF CARPETS

— The Little Profit Store —

Specializing in Commercial and Residential Volume Sales Results In Lower Cost To You.

OPENING SPECIAL 99¢ Sq. Ft.

Your choice completely installed on 5/16" underlay with CMHC approval.

First Quality Carpets 100% Nylons, Shags, Sculpture, Bathroom Carpets, Vinyl, Kitchen Carpets, Tufted . . . many well-known brands from which to choose.

• WITH OUR OWN TWO-YEAR WRITTEN WARRANTY on all merchandise and Labour.

There's still time for our

• FREE DRAW •

270 sq. ft. of Shag Carpet completely installed on 5/16" underlay.

SHOP AT HOME
WILL CALL ANYTIME
AT YOUR HOME
FREE ESTIMATES
478-0022
478-9462

3337 METCHOSIN (at Lagoon Road)

A Little Out of Your Way to Save a Whole Lot

STANDARD'S ANNIVERSARY SALE

COLONIAL CHESTERFIELD SUITES

It's "Colonial Days" at Standard, and for our Anniversary Sale we are offering our full line of upholstered Colonial furniture on sale. Sklar, Troister, House of Braemore, Vilas . . . and you can be sure of quality.

OUR FEATURE SUITE

Is 100% nylon, Salem showwood, high back, reversible cushions, soft sealing edge, full skirt base.

SOFA AND CHAIR—1 WEEK ONLY

ANNIVERSARY SALE PRICE 499.88

CHOOSE FROM OVER 20 COLONIAL STYLES

COLONIAL OCCASIONAL TABLES
COUNTRY CASUAL, A NEW EARLY CANADIAN GROUPING

Round Lamp Table 69.88
48" Coffee Table with a top shelf 77.88
Step Table and end table, each 59.88

GLASS TOP TABLES
A VERY SMART SET

54" Long Coffee Table 64.88
End Lamp Table 54.88
Smoked Glass — Mellow solid oak frame

Sanyo incorporates all the latest features in this 100% Solid State 20" color television, pushbutton channel selection

20" Solid State "Trimatic" Color Television

With Electronet Varacter Pushbutton Tuning

Simply push a button and any channel can be selected immediately with no time-consuming sequencing through other channels. Trimatic automatic color tuning and tint sensor circuitry. Black matrix picture tube with a 100% Solid State chassis. Also keyed AGC, automatic degaussing and instant-on picture and sound. Handsome wood grained finish cabinet.

599.95

737 YATES ST. Downtown 382-5111

STANDARD FURNITURE

Good old Mac.

Canadian MacNAUGHTON

Canadian Whisky

Rare perfection of fine whiskies selected for their distinctive flavor and bouquet.

BLENDED AND BOTTLED UNDER SUPERVISION OF THE CANADIAN GOVERNMENT.

JOHN MacNAUGHTON CO., LTD.
LACHINE, P.Q. CANADA, DISTILLERY NO. 1, PORT NO. 13K

DISTRIBUTED BY PARK & TILFORD.

Victoria Times

FRIDAY, NOVEMBER 1, 1974

GORDON BELL, Managing Editor | STUART UNDERHILL, Publisher | GEORGE OAKE, Editor

An Exercise in Public Relations

That was a cowed group of premiers who emerged from 24 Sussex Drive Wednesday after a five hour federal-provincial discussion on inflation. Only a few weeks ago the premiers, almost to a man, were harshly critical of Ottawa's loose anti-inflationary philosophy and demanded a full-blown federal-provincial conference on inflation in order to deal with pressing regional problems. Ottawa appeared about as interested in that idea as it is in wage and price controls.

But suddenly the federal mind did an about-face. Finance Minister John Turner had been out in the wild west laying a little groundwork with the feisty western premiers on resource taxation. And now Ottawa was saying yes, come down and see us and we'll kick the problem around for one day. One day? The whole western world has been trying to come up with solutions to rampant inflation for nearly two years. The one-day Ottawa conference had a powerful odor of facile public relations. Let the boys get it off their chest, we'll toss them a few goodies and tensions will be eased all round, seemed to be the philosophy.

"Seemed" is the only word we can use because the discussions were held behind closed doors. The premiers reportedly came away brimming with confidence that the economy can be stabilized. That's very nice, but what about the people in this country who are faced with inflation every day? They are not brimming with confidence about the economy. In fact they are having a difficult time making ends meet. To have a secret meeting on a subject that concerns every person in this country is an insult to Canadians. Inflation is public business and meetings on the subject at the highest government levels should be conducted in public.

But the new sweetness and light between Ottawa and the provinces is also unnerving. Politicians with widely varying constituencies and philosophies are rarely in accord except when a problem becomes extremely grave. Yet premiers physically and philosophically as far apart as our own Dave Barrett and New Brunswick's Richard Hatfield are saying essentially the same thing: the economy is in good shape, don't worry, we'll see this thing through. A reassuring pat on the head is not enough as unemployment rises, housing starts decline by 30 per cent and B.C.'s forest industry talks of laying off 28,000 men this year.

These are not the indicators of a healthy economy. Closed meetings, paternalistic utterances and the official communique do nothing to lighten the gloom. It is time all levels of government laid it on the line, rather than staging contrived public relations exercises. From the public point of view, the one-day federal-provincial discussion was a bad joke.

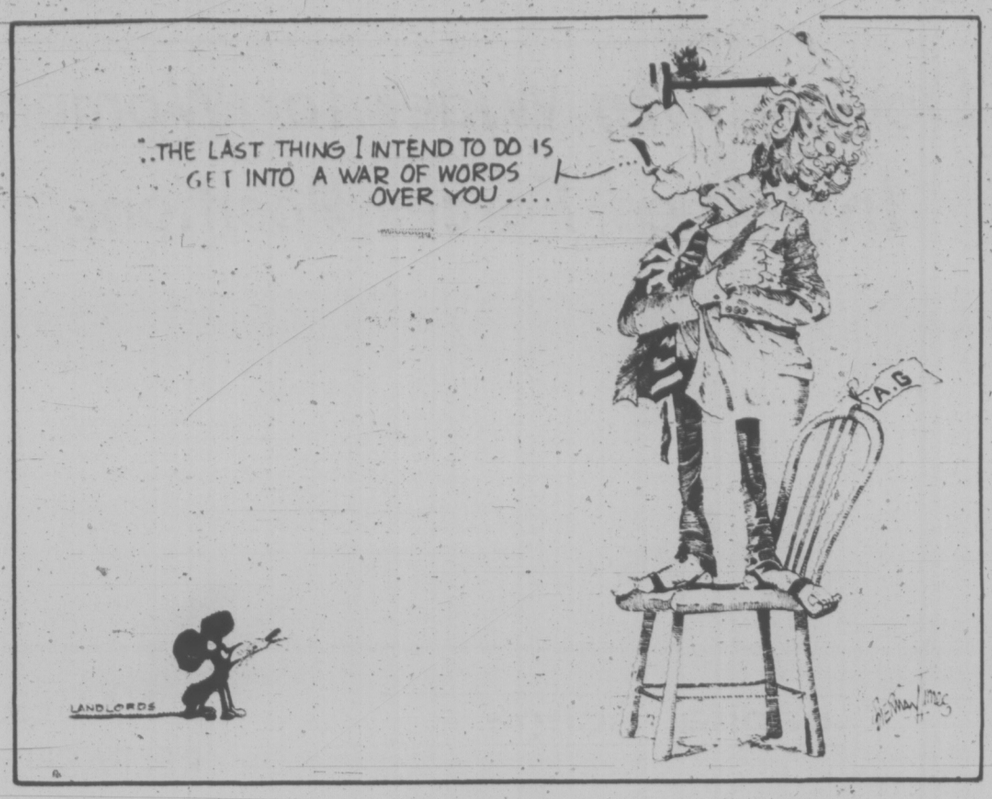

Firm Stand

Privacy for Public Figures

Margaret Trudeau is certainly the most ingenuous and free-spoken of political wives to have lived at 24 Sussex Drive, the official residence of the prime minister of Canada. In an extraordinary television interview broadcast on Sunday night by CTV, she described herself as "pretty much an out-front, straight forward chick." To use a similar phrase, she let it all hang out.

At the same time, there seems to be a paradox of huge proportions buried in her revealing and sometimes touching comments on life in a fishbowl. She complained of a lack of personal freedom, of being a "prisoner" in her role, dogged by two RCMP bodyguards whenever she goes shopping.

Yet she made the complaints on television, an all-seeing, often pitiless medium of communication. Probably half the population of the country either saw the actual program which featured her as its "star attraction" or read the front-page stories in the newspapers the next day which quoted her at length.

But politicians — and politicians' wives — should remember publicity is hard to control. News coverage doesn't submit to the mechanical laws of plumbing or the sausage-making business. It can't be turned on and off like a tap; now on for election campaigns, now off for the between times. It's a bit like asking a camel to poke his head only so far into the tent and no further. Where should the line be drawn and who should draw it?

Whet the public curiosity with candid remarks about what a wonderful guy your husband is, who also happens to be prime minister of Canada, and, understandably, there may come the reply, "Tell us more."

Mrs. Trudeau's efforts in her husband's behalf played no small part in his re-election to the highest office in the land. She became a public figure in her own right, yet shied away from any press interviews during the campaign.

She said on Sunday she is trying to decide whether to remain "just" a wife and mother or to "reach out a bit and try and do something in Canada on a more ... professional level ..." If Mrs. Trudeau opts for the latter she may expect more, not less, public scrutiny and interest in herself.

LETTERS FROM OUR READERS

Save Museum

Of many cities visited on a recent trip around the world your lovely city of Victoria has left a very happy and marked impression.

There was so much evidence of civic pride and citizens were most helpful and obliging towards their visitors.

Your provincial museum is superb as is the maritime museum, which, in both cases, are extremely fascinating and instructive.

The former of course is in perpetuity, but what of the latter? This is a most important exhibition and should be perpetuated in like manner, and every effort should be made to do this while there are dedicated and knowledgeable people around to advise.

The history of beautiful Victoria is so closely associated with the sea, the ships and the brave men who sailed them that it seems appropriate to display the city's traditions through an expanding maritime museum.

I heartily agree with the sentiments expressed by the following quotation (from Canadian Historical Review) which is featured at the provincial museum: "No self-respecting society can neglect or wantonly destroy the records of its own development without living to regret it."—Cyril L. Hume, Marine Historian, Neutral Bay, Australia.

Praise for Dave

In the Times you published a letter written by "Victoria Home-owner and O.A.P." concerning increases of assessments and taxes on his (or her?) home since 1953.

He blames the provincial government for the 300 per cent increase but forgets that assessments and municipal taxes are the responsibilities of the local municipal authority.

He was fortunate in having an increase of only 300 per cent in 21 years. My city taxes have gone up around 450 per cent since 1950, but thanks to the present provincial government I have no cause for complaint. Neither has the writer of the above letter when you examine his figures.

He states that he paid $129.32 for 1953 taxes which this year were $395.52. But he was allowed by the provincial government this year, including a special grant for those over 65 years of age, the amount of $262.95 according to the tax notice. Subtract that from his figure of $395.52 and the result is $132.57 for his 1974 city taxes. When you compare that with his 1953 taxes of $129.32 you see that he only actually paid $3.25 more this year than in 1953. Most home owners would envy him.

Instead of worrying and criticizing Premier Barrett and the provincial government he should be appreciative of his favorable tax situation as well as other benefits to us O.A.P.s like free prescribed drugs and medication, bus passes with no restrictions, Mincome, ambulance service at a low cost, $80 rental grant to tenants. These needed reforms show that the premier is well aware of O.A.P.s' problems and will help to remove or at least ease the burden.

Concerning inflation, my fellow OAP repeats a truth obvious to all on which there is no argument. When he asks: "Where will we all end?" The only reply is: "No one knows." To his other question: "When is it going to stop?" I suggest the answer is: Not until people face and accept the full facts and reject half-truths and misrepresentations. Meanwhile, thanks a lot, Dave. — W. Wood, 1518 Haultain.

CBC-CRTC Fight Brewing Over Ads and Canadian Content

By RICHARD GWYN

OTTAWA — A six-month-old confrontation between the Canadian Radio-Television Commission and the Canadian Broadcasting Corporation that is about to break to the surface has in it the making of a tragedy.

Pierre Juneau, chairman of the CRTC, and Laurent Picard, president of the CBC, are two of the ablest public servants in the country. Picard has taken a CBC that was moribund and demoralized and brought it back to life. Juneau probably saved Canadian broadcasting from being destroyed by the American programming that flooded in with cable television systems, and he has infused Canadian broadcasting with a sense of mission: "Either we have a country or we don't. Let's decide."

The tragedy is that Juneau and Picard now are locked in a personal battle. Unless they find a way out the broadcasting of one or other could be destroyed.

"This mustn't needn't become a win or lose situation," says Picard. He pauses, then adds: "But I am not a loser. The CBC cannot afford to lose any more. It will kill the CBC if we go back to where anyone can kick us whenever they want to."

Juneau: "Our views may be wrong, but they are deeply-felt and they are there to be judged." Again a pause. "The commission has lost fights before, that is not important in itself. But let me make it clear that we cannot afford to, and do not intend to, lose too many fights."

The debate between Juneau and Picard stems from a CRTC report of last April which extended for five years — this was a formality — the CBC's licence to broadcast but, in an unprecedented step, attached "proposed conditions" to the licence renewal. The commission warned the CBC to "guard strongly against considering itself as a mass medium, and particularly against considering its audience as mass." As steps to that goal the CRTC directed the CBC to cut its advertising commercials by roughly half by 1978 and to fill prime-time starting a year from now from 8 to 9 p.m. with a minimum of 50 per cent Canadian content, compared to less than 30 per cent at the time of the report.

The report earned the CRTC its first critical reviews in half a decade of almost unprecedented public applause for a regulatory body. Editorials denounced the CRTC for lecturing the CBC and for dictating to parliament which would have to advance extra funds to the CBC to make up for its lost ad revenues.

Since April the CBC board of directors and the commission have met once, and Picard and Juneau have met together a dozen times. Neither side has conceded an inch. In private each man speaks about the other with great bitterness.

The CBC intends to ignore the commission's directives. The CBC budget for next year, submitted to treasury board last week, makes no provision for the lost ad revenue. Although the CRTC directed the CBC to end commercials on radio by next January 1, the commercials will be carried to the end of March, at which time the CBC planned to drop them anyway.

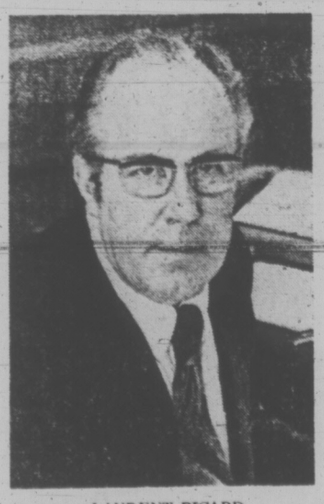

LAURENT PICARD
. . . Juneau should read Mao

These details are trivial, and could be settled in a half-hour session between the two men. Picard, for example, agrees fully with the CRTC's goal of 50 per cent Canadian programs in prime time, but rejects the right of the CRTC to tell the CBC "how to manage the corporation."

If Juneau and Picard cannot settle their differences, then Communications Minister Gerard Pelletier will have to do it for them. "I'm just about to start finding out why nothing has happened," he told me. Pelletier is a personal friend of both men. "I'm not particularly looking forward to it, but I've told both of them that if I have to arbitrate they'll get a decision, and that'll be it." Among the innumerable ironies in the affair is that the main thing Juneau, Picard and Pelletier, all Quebeckers, are arguing about is the quality and content of English-language television.

The specific CRTC directives to the CBC are only the surface of the debate. Its substance is shaped by two competing philosophies, about the nature of public broadcasting, about the condition of Canada and about ways to achieve an excellence that both men seek. The debate is shaped also by politics and by personalities.

The starting point is the character of the two men. Neither stands alone. Harry Boyle, vice-chairman of the CRTC and before that with the CBC, contributed almost as much to the controversial report as did Juneau. Picard's executives are more hawkish than he. They urged him to take the confrontation directly to parliament and the cabinet, a tactic Picard so far has refused to follow.

Few men could have less in common their qualities are almost a reverse-image of the other's. Juneau is a lone, long-distance runner, a private, driven man who has devoted his entire life to films and to broadcasting convinced that in the flickering images on the screen lies the survival of the nation. Juneau is a poor administrator and can be brutal in his backroom dealings. Yet he has a physical presence, a quality of coiled strength, and incisive intellect that commands respect even from private broadcasters (whom he has slapped down) and something like devotion from those who work with him.

Juneau is pure Gallic, intense, logical, contained. Picard on the surface seems almost the model of an English-Canadian business executive. He's one of the best administrators in the country and this year passed up an offer to become chairman of Canadian National Railways because he thought the job lacked challenge. Picard moves from challenge to challenge and conquers them with management, with graphs, and charts and "modules," with easy self-confident humor. "Being president of the CBC is always having to say you're sorry," he once remarked. He has a candor and frankness that leaves listeners helpless to separate out artless innocence from artful calculation.

Picard is far more than a manager. Before the CRTC hearings early this year, Picard immersed himself in English-Canadian literature "to find out about the rest of the country." He once taught business administration at the University of Montreal, and used as a textbook The Revolutionary War by Mao Tse-tung. A generation of rising executives learned from that book "all there is to know about timing and about preparing your resources before you attack a target."

Picard believes Juneau should read Mao. "You can kill the CBC with exaggerated expectations just as you can kill a child's growth if you demand too much from him or her."

"Sure, I'd love to replace Maude and M.A.S.H., but you can't do that until you have the Canadian programs to replace them. We need three more years to build; then attack us for everything we have failed to do."

Picard's mood is exasperation ("if we abandon American programs now we lose our audience and there's no way parliament will fund minority network"), half-controlled anger ("the CRTC report was imprudent. No. Yes, let the word stand"), and sheer bafflement ("sure I'd like to reduce the commercials, but where's the money to come from? Commercials are simply not a priority").

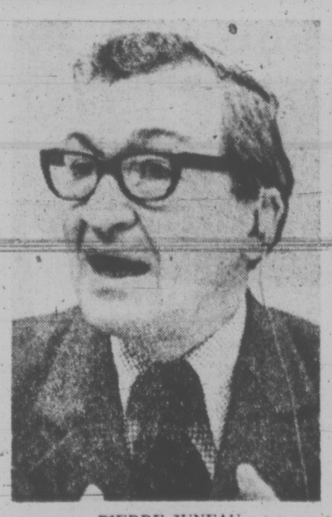

PIERRE JUNEAU
. . . CBC no mass medium

Juneau's concern isn't timing. "The dates we proposed aren't important — they all can be changed," he said. (In practical terms, even if the cabinet agreed with Juneau, no money is available.) His concerns are the goals and directions of Canadian broadcasting. His eyes are on the horizon.

"There is a contradiction in the CBC that must be faced and debated. It won't go away, and it will become worse. Many of the most popular U.S. programs on the CBC are available, or could be available, on other channels (Canadian private and U.S. stations via cable TV).

"There is a contradiction between the CBC's public service pre-occupations, which are the reason for its existence, and its marketing pre-occupations, that is the link between mass audiences, certain types of imported programs and commercials." An example of the contradiction, says Juneau, is the CBC's decision to run baseball's world series instead of a Canadian Football League game.

Juneau's model for the CBC is not the U.S. Public Broadcasting System's educational network with its fragmentary audiences but Britain's BBC. "A corporation that is financed by public funds and gets marginal revenues from advertising should not be influenced so forcefully by the marginal part of its revenues," he says.

To each man's argument there is a counter-argument. U.S. programs are needed, says Picard, to build audiences for the Canadian programs that follow them. Juneau replies that it is not mass audiences that count but the combined size of smaller audiences all watching different programs.

An answer, though not a solution to the confrontation, is that either Juneau or Picard, or both, may move on to new jobs. Juneau is the more likely to stay, and become chairman of the new commission that will regulate both broadcasting and communications. His name has been suggested also as under-secretary of state, a post he almost took two years ago.

Picard told a commons committee he would "move aside for new blood in two or three years." The new blood will arrive much sooner than that and Picard's private goal is to step down next summer.

Before January a new CBC executive vice-president will be appointed to replace Lister Sinclair, who steps down to become vice-president of program innovation. Sinclair's successor will succeed Picard.

Under Picard's leadership the post of CBC president has become a plum. The search for a successor is one of the most massive undertaken. The first list contained 500 names. These now have been cut to eight. The short list includes Claude Bissell, former president of the University of Toronto; Douglas Fullerton, former chairman of the National Capital Commission; Allan Gotlieb, deputy minister of manpower and formerly of communications, and Peter Newman, editor of Maclean's magazine.

Picard in fact won't step down until both his succession and the CRTC dispute are resolved. And he's in a mood to fight: "The CBC missed the boat once. We drifted. If we do that again we're finished, and we deserve to be. We have to keep the people we've just attracted, like John Hirsch. This is life or death for us, just give us time."

Juneau's views deserve respect. The contradiction he has identified is real. The CBC cannot ride forever on the back of U.S. programming. But Picard deserves the time he pleads for.

Somewhere, just out of reach today from two proud men, must be a point where both can say to the other, "you're right."

The answer is that both men are right. Both are fighting for the CBC's survival, Picard for today, Juneau for tomorrow. Juneau's ideas are right; Picard's immediate needs are real. The difference between them finally isn't ideology, but time. And pride.

60 YEARS AGO

From the Times of November 1, 1914.

NAPLES — Mount Vesuvius is again in eruption and the inhabitants of the vicinity have become greatly alarmed. Special prayers were made today and processions of people went to favored shrines as a repetition of the disaster of 1906 is feared. The activity of the volcano first became manifest by deep detonations and rumblings. This was followed by gigantic columns of smoke and soon thereafter an abundant eruption of lava began. In the last serious eruption of 1906, several villages were destroyed and the property loss was estimated at $20 million. About 500 persons were killed and 50,000 were rendered homeless.

VICTORIA TIMES, established 1884, is published every afternoon except Sunday by the Times Publishers, Limited, 2621 Douglas Street, Victoria, B.C. Second class mail registration No. 0625. All undelivered copies and notices of change of address to be sent to the above address. The Canadian Press is exclusively entitled to reprint the local news published herein.

Jack Horner's the Name And Politics Is His Game

By BRUCE GARVEY

OTTAWA — The Throne Speech debate was dragging on, with most MPs in the House of Commons having their half-hour's say. Nobody might have been expected to object to Stanley Knowles' recommendation to save time and get on with business.

Knowles, New Democratic Party leader in the House, suggested cutting the droning speeches down to 20 minutes, but he couldn't have done it at a worse time, precisely as big Jack Horner was lumbering to his feet for his half-hour's worth.

Not that Horner is any stickler for Throne debate speeches to a near-empty Commons. But this wasn't your run-of-the-mill speech for the 'rancher from Crowfoot, Alta. He hadn't labored over it for days and spent the night on a milk-run flight from Calgary for it, to have Stanley Knowles or anyone else lop 10 minutes off his time.

Sometime in the next two years, when Jack Horner may well be in the thick of a fight for the leadership of the Progressive Conservative party, he wants to be able to point back to that speech and say, "There it is, folks—Jack Horner's idea of conservatism."

Even as Robert Stanfield begins his self-imposed two-year sojourn as a lame-duck Opposition leader, there's a stirring among the Conservative benches about who'll take his place.

Already they're beginning to jockey for position, and standing out broad-shouldered above the pack is Horner.

He won't say he's a candidate; he won't say he's not.

But whether he likes it or not, or wants it or not, Jack Horner feels events and the times are pushing him even closer to taking a cattleman's hefty fling at the job.

If there's one thing he's sure of, "It's about time to put some conservatism back into the Conservative party." And in Horner's view there's no way that Ontario Premier William Davis in many minds, Stanfield's heir apparent or any other easterner come to that, is likely to do it.

"We've got to re-establish ties with the West and it's going to take a westerner to do it," he shrugs.

"I've been approached, and I'm thinking and maybe even leaning a bit . . ."

So when Horner rises for his speech, the Commons is more populated than usual on a Throne debate afternoon. His old friend and mentor John Diefenbaker leans over to listen intently, and Claude Wagner—a likely leadership candidate—cocks an ear.

This is Horner's "philosophical speech," his "Concept for Canada," and much of his home-spun theory and cattleman's common sense is aimed at his own party as well as the Liberal government.

"There's one sure way to cure inflation," he says, "and that is to work a little harder, be a little more productive, save a little more, and for all governments to spend a little less."

There's a surplus of beef today, yet the farmer received approximately $120 a head less for butchered meat than he received a year ago. The cost of meat on the counter is about the same.

"Where did this $120 go? Inflation gobbled it up. The packer took $30 and retailing and distribution costs accounted for $80-90.

"Yet although there is a surplus of meat, the price remained the same for the consumer because the government has allowed inflation to run wild."

The cattle industry is Horner's first love. Out on his range, outside Calgary, he herds them with a half-ton truck and a strange-breed "Australian blue" cattle dog that he swears is the best heel'nipper he's ever known.

If there's a recurring nightmare that disturbs Jack Horner's sleep, it's a vision of a creeping, socialistic welfare state gradually sucking the vitality out of Canada . . . grinding down the hard-working middle-class with an increasing tax burden, propping up the poor without a nudge to help them work their way out of poverty, stifling the initiative of the small businessman whose incentive is to be able to make a dollar without government controls holding him back.

"He'll, I'm not heartless," says Horner outside the House. "I don't want to take help away from the kind of people who need it. I've got a bigger heart than many. But there's got to be the incentive to do a good day's work and be able to get ahead through doing it."

And he tells the Commons: "If we carry on as we have in the past, we will discourage these people. They will become reluctant to develop their skills and talents and will be more prepared to sit on their fannies and wait for the government to provide for them.

". . . There are two basic directions we can take to tackle our mounting problems —one is the socialistic, with state participation in all sectors, and the other is through a free market economy with over-all state control.

"Canada's greatest danger at the present time is that we are attempting to correct the situation through the socialistic route . . . this route is fraught with danger and is doomed to failure."

Horner saw it in the Conservative party's acceptance of a guaranteed annual income, work or no work. And that's the day he stomped away from Robert Stanfield and "socialist conservatism."

It wasn't any secret in Crowfoot riding, at least, that a vote for Jack Horner in last July's election was a vote against Stanfield as much as a vote against Pierre Trudeau and the Liberals.

It sometimes bothers Horner that he's often cast as some kind of Canadian cracker, a red-neck rancher who could use the same speech-writer as U.S. Senator Barry Goldwater.

"Horner!" explodes one liberal Conservative. "The man's an animal."

But maybe Horner wouldn't quarrel with that altogether — he's a political animal, all right.

And before the next year is out he figures to surprise more than a few easterners with the dust that a little gut politics can throw up.

That's why he's hitting the college speaking tour in Ontario — the University of Toronto next month — with an "ask me anything" round of getting the feel of Bill Davis' home turf.

Somewhere along the line, Horner believes, Canada has lost "the true-blue Canadian attitude" — one might refer to it as the working philosophy.

"We must exhibit a keen desire to allow people to manage themselves. We must allow them to make a few dollars and determine how they should be spent.

"How many times have I sat in the House in the past few years and heard it said that this or that budget is increasing the burden of the middle-class?

"We cannot do that forever or we will kill the goose that laid the golden egg. The salaries of people in the middle class are taxed at a higher rate in Canada than they are in the United States and so are many of our companies.

"One cannot penalize a younger person who has initiative and drive for seeking out the highest reward for his efforts and services. These people do not mind living south of the border, and in fact many of them go there and have gone there."

Always there's government interference, says Horner, and banks that are putting up the money for Americans to buy us out. Tomorrow it will be the Japanese, Germans and Arabs, as well.

That's Jack Horner's conservatism and it's all on the record if anyone wants to know, while Horner sniffs at the political breezes blowing around Ontario and Alberta.

Toronto Star

HORNER . . . voice of conservatism

Israel, Not Oil The Real Issue

By JOSEPH FITCHETT
The London Observer

BEIRUT — The often-forecast "great oil war" will not take place, according to Arab experts here. They say signs point to conciliation, not confrontation, on issues of Arab oil and Arab funds.

Fierce mutual denunciations between Arab capitals and Washington over high oil prices had created a crisis atmosphere. But the tension was partly based on confusion between two separate issues — a confusion deliberately fostered by both Arab and American diplomats. Politically, Arab governments are united in a solid front on using the oil weapon to obtain concessions in the Arab-Israeli dispute. The second issue — the long-term, more intractable question of relating the oil exports from Arab countries to their imports from industrial countries — conceals divergences among oil-producing countries which could crack open the oil front once the Israeli issue recedes.

A private Arab newsletter here summed it up neatly. Arab governments, conservative and radical alike, see oil as a weapon to secure settlement with Israel. At the same time, the United States sees American ability to procure settlement with Israel as a lever to extract pledges of lower oil prices and expanded production.

Publicly, both parties disguise this political trade-off.

Arab diplomats argue the economic case for the oil squeeze. They want to justify their policies and avoid a backlash of world opinion against the use of oil as a weapon against Israel. Naturally, too, Arab governments want the West to appreciate the worth of any eventual oil concessions. President Sadat claims there is a "major campaign led by world pro-Israeli circles" to blame the Arab oil war for all the world's woes. So the Arabs are consciously fighting back in the propaganda battle.

The American administration has motives for dramatizing the full dimensions of the threat — a confrontation over resources — which it expects to avert successfully by talking about the threat to the world economic order. Secretary of State Henry Kissinger rightly stresses the new interdependence he hopes governments will pursue. But the specific issue of oil supplies is hardly so complicated or drastic.

Sheikh Yamani, the Saudi Arabian Oil Minister, has often explained that his country's oil and money are suspended on the Arab-Israeli issue. A fresh outbreak of war will disrupt oil supplies again like last October. On the other hand, Yamani has explicitly said that if Israel withdraws from occupied Arab land Saudi Arabia will bring down oil prices.

Despite Kissinger's attempts to maintain that peace talks and oil prices are separate issues, his last Middle East trip demonstrated again that Washington recognizes they are directly and inseparably linked. Kissinger's public satisfaction over the renewed Saudi offer of oil relief after a political settlement was widely commented on here. The Arab adage "petroleum is 90 per cent politics" never seemed truer.

Saudi Arabia can deliver. Oil producers have no intention of selling oil again as cheaply as before, and many want still higher prices. But Saudi Arabia has the largest supply of export oil and it influences smaller Arab oil exporters' policies. A Saudi bid to lower oil prices and a Saudi decision to recycle its oil earnings would take the main heat out of the situation.

Saudi Arabia does not need more oil income and it is not concerned about conserving oil, which it has in abundance. What Saudi Arabia does need is a political settlement of the Israeli-Palestinian problem, which will draw the teeth of Arab radicalism and make the Arabian peninsula safe for King Faisal's regime. As diplomats here point out, it suits Faisal and Kissinger to apply public pressure on one another now. In the long run, however, American and Saudi interests are linked.

A seldom-mentioned fact which underscores Saudi Arabia's freedom from ordinary economic equations is that Saudi Arabia (and some other Arab producers) have larger oil reserves than they admit. The extent of proven deposits is actually a closely kept secret. Prime areas in Saudi Arabia, Kuwait, Abu Dhabi and Iraq are closed to oil exploration or development either because of political disputes between neighboring countries or because the central government is reluctant to introduce oil and development into areas of potential dissidence. Also, oil wealth, publicly admitted, increases the demands from poorer political allies for financial support.

However co-operative Saudi Arabia is, some problems will remain. Iran needs every dollar of oil income to match the ruinous inflation which drives up the cost of imports required for its modernization. Iraq needs maximum income to finance its ambitious internal development and maintain its left-wing campaign in Arab countries. Algeria is pursuing the principle of Third World countries getting a fuller return for their perishable natural resources. China wants to see the oil war raise tensions in the industrial world.

All Arab governments genuinely resent their under-representation in the world's lofty financial councils. They want to see more manufacturing of oil-based products done in Arab factories. Poor Arab countries like Egypt demand fixed subsidies from oil-rich countries like Saudi Arabia.

But none of these problems generate the same amount of pressure as the confrontation over the Arab-Israeli issue. This is what is blocking the oil abundance of Saudi Arabia.

Deportation Could Be a Haitian Death Order

By RONALD LEBEL
The Toronto Star

MONTREAL — Like 1,500 Haitians in the Montreal area, Paul Saint-Surin and his wife, Marie-Josee, live in constant fear of being deported to their native "island in the sun."

"I will never return to Haiti," the 24-year-old laborer vowed in an interview. "They may ship my body over there, but they will not take me alive."

Penniless and desperate, the couple went into hiding after telling a reporter last month they hoped the Canadian government would soon review the status of Haitian refugees.

Saint-Surin and his wife have been ordered deported because they entered Canada as visitors after the 1972 federal election, when the cabinet changed immigration rules to ban this practice. The Immigration Appeal Board upheld the deportation orders in September.

Scores of Haitians have been expelled in recent weeks and community leaders predict the total will reach 1,500. About 900 await the outcome of their appeals while the others eke out a living as clandestine cheap labor.

In interviews with The Star, spokesmen for Haitian groups described the deportations as a tragedy because of the "police state terror" and "disastrous economic conditions" prevailing in their homeland.

The Civil Liberties League of Quebec has requested an urgent meeting with Prime Minister Pierre Trudeau, one of its founders, to discuss possible solutions. The Quebec government and French-language newspapers have also voiced concern.

Some illegal immigrants, such as Marc Georges Severe, who faces deportation this month, fear they will be imprisoned or executed without trial in Haiti because of their political activities against the Jean-Claude Duvalier dictatorship.

Others who never engaged in politics, such as Saint-Surin, fear arrest or financial reprisals because the Haitian regime considers all nationals who flee the country as undesirables.

Many of those facing deportation have the dubious consolation of knowing that their spouses or children can remain here because they have landed immigrant status or Canadian citizenship. This applies, for instance, to the Saint-Surins' two-month-old daughter, Ketty.

Immigration officials express sympathy for the plight of the Haitian "visitors" — most of whom have been in Canada for more than a year but stress they have a duty to enforce existing laws and regulations.

Rev. Paul Dejean, director of a counselling service for the 13,000 French-speaking Haitian immigrants in Montreal, urges federal authorities to admit the 1,500 "visitors" on humanitarian grounds. "These people are not all political refugees in the narrow meaning of the law," he said, "but they were forced to escape by conditions created by a ruthless regime. Most of those who filed appeals face a tragic fate if they are deported. Some would be in mortal danger."

Dejean, former private secretary to the archbishop of Haiti, was expelled with seven other priests five years ago for allegedly "undermining the Catholic faith."

He says Severe, a former teacher, and other Haitian exiles with university training, literally fear for their lives at the hands of the notorious Tonton Macoute militia and a new police unit known as the Leopards, personally headed by Jean-Claude Duvalier, the country's 22-year-old "president for life."

"We have evidence that several persons were arrested after being deported from Canada," Dejean said. "Some of them have not been heard from since they went back."

In other cases, Dejean said, "they got out of prison only after they gave the Tonton Macoutes all the money they had saved in Canada."

Immigration department spokesmen say they have no reason to believe that deportees experience reprisals by Haitian authorities, but Dejean replies he can provide specific cases and names on a confidential basis.

"Because of censorship of the press and the mails, it is difficult to get details," the Oblate priest commented, "but we know that many deportees are given very rough treatment during interrogations."

Dr. Louis Roy, a department head at Rosemont Hospital and a one-time president of the Haitian Red Cross, said immigration authorities in Ottawa seem "totally unable to grasp" that the Duvalier family has imposed a reign of terror for 17 years.

"A few surface changes have been made since Jean-Claude Duvalier succeeded his father in 1971 to attract foreign capital, but the repression continues," he said.

I could give you the names of at least 25 persons I know who have been imprisoned under Jean-Claude. People keep disappearing. My own brother was arrested 11 years ago and no one has seen him since then."

Roy fled to Canada with his family in 1959 after a fragmentation bomb temporarily blinded his 5-year-old son. The bombing occurred soon after he stated in a letter to Francois (Papa Doc) Duvalier that women and children were being held hostage or intimidated by police despite repeated protests by the Haitian Red Cross.

The 1,500 refugees who came here last year were misled by unscrupulous travel agents and by the lack of a Canadian immigration office in Haiti, Roy said. (An office was opened last December).

"It is an ignominy that these people now face deportation," he said. "The only humanitarian solution is for the minister of immigration to use his discretionary powers to grant them an amnesty."

Immigration Minister Robert Andras said in a statement last month he was fully satisfied the law was being applied "fairly and equitably" to the Haitian group.

"No one who enters Canada illegally can be permitted to remain," the minister said.

Rene Saint-Louis, a director of the Quebec Civil Liberties League, retorts that the 1,500 Haitians should be treated like the refugees from Uganda, Chile, and Communist countries who have been admitted to Canada on humanitarian or political grounds.

Canada has every right to restrict future immigration, he argued, but mass deportations to Haiti detract from this country's freedom-loving image.

Rocky Is One Good Fella

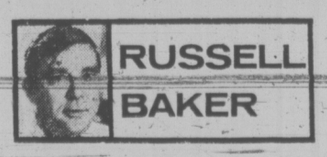

Jerry invited Rocky to the house for toast and pinochle and the toaster broke down.

"Don't worry about it, fella," Rocky said, producing a new toaster. "I want you to have this."

"Gosh, Rocky," said Jerry, "I couldn't take your toaster."

"In that case, how about a Picasso?" Rocky asked and he handed Jerry a canvas by the master.

"That's decent of you, Rocky," said Jerry, "but it doesn't have any place to put the toast in."

Rocky said he would call the chairman of General Electric and have him come over right away and wire the Picasso for toasting. Which would increase its value from $100,000 to $100,039.95.

"I couldn't take a gift like that, Rocky," said Jerry. "If I did I might start trying to lose to you at pinochle, and then life wouldn't be as much fun anymore."

Jerry said he had a better idea. "I'll nip around to the bank and take out a toaster loan," he said. "You don't have to nip around fella. I've got a bank right here," Rocky said, producing a bank. "Borrow as much as you want."

"Golly, Rocky," said Jerry.

"Don't call me Golly Rocky," said Rocky. "If word gets around that people are calling me Golly Rocky, I'll never get to be president of the United States."

"Why not, golly — I mean Rocky?" asked Jerry.

"Because Americans will never put up with a president called Golly Rocky, fella. So cut it out and take your loan."

Jerry said he would rather nip out to his own bank.

Rocky said if Jerry insisted on nipping out he would give him a limousine to shorten the trip.

Jerry declined the gift but said Rocky could do him a small favor. Since he was already deeply in debt to his bank, the credit department might reject his request for a toaster loan. If Rocky went along with him, however, the bank would probably be so impressed it would make the loan without questions.

Rocky said Jerry was out of touch with reality. It was a myth to believe that just because his name was Rocky he had any power to sway toaster-loan decisions.

"Come on, Rocky, and be a good fella," Jerry pleaded.

When they entered the bank with Rocky trailing Jerry, the bank dick rushed at them, shoved Jerry aside, saying, "don't get in the way of the customers, you mug," saluted Rocky and said, "do you want the bank president to come down here, sir, or would you prefer the full board of directors?"

Rocky gave him a new uniform and a small Van Gogh.

Before the presentation had ended, three board chairmen from the building across the street, having seen Rocky enter the bank, rushed in to ask if he wanted them to re-organize their companies.

"All I want is a little toast, fellas," Rocky said, and all three raced off to get him some.

Meanwhile, a policeman had entered the bank and taken Jerry into custody. "You want me to book this guy on charges of obstructing the progress of a customer, Rocky?" he asked, Rocky gave him a solid silver badge and an all-expense-paid week in Venezuela.

By this time the bank president had arrived. Rocky asked him to get up off his knees. "My friend Jerry wants a small loan," he said.

"We are a rather small bank," the president apologized. "I could give him enough to buy a few airlines, but for anything bigger I would need an hour on the telephone."

Jerry said all he wanted was a toaster loan, so the president took $39.95 out of his pocket and gave it to Jerry, explaining that he would do all the paperwork personally and deliver it later in the day.

Rocky gave the bank president a brand new bank.

"Gosh, Rocky," said Jerry, when back at Jerry's house they were waiting for the toast to pop up, "you're the biggest-hearted guy I ever met. What makes you want to give to people so much?"

"It runs in the family, fella," said Rocky. "My granddad was the same way. Whenever he saw somebody he liked he gave 'em a dime."

Jerry said he wished he had something to give Rocky. Rocky said he did. Jerry asked what. "This house," said Rocky. The toast popped up. Jerry wondered what Lincoln would have done.

New York Times

You can taste the Seagram in King Arthur Gin.

It's the presence of skill, craftsmanship and a unique dedication to excellence. It's what gives King Arthur its fresh, clean taste balanced with perfect dryness. Taste King Arthur Gin and you'll discover a very special pleasure. That's the Seagram in it.

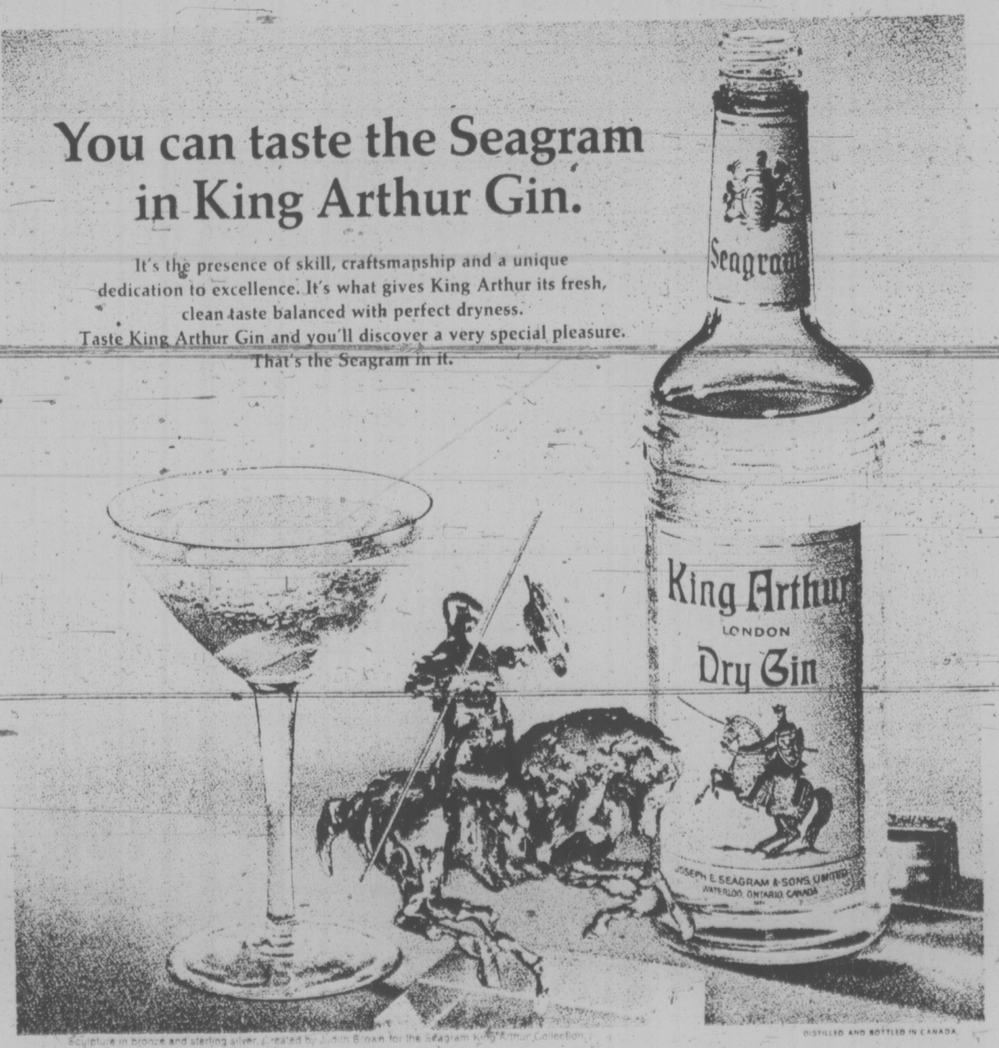

Sculpture in bronze and sterling silver, created by Justin Brown for the Seagram King Arthur Collection.

DISTILLED AND BOTTLED IN CANADA

Police Bugged By Tap Laws

OTTAWA (CP) — Canada's wiretap legislation appears to be reducing police wiretapping as civil libertarians hoped it would, although police are said to be unhappy about it.

Solicitor-General Warren Allmand, the minister responsible for the enforcement of the act, said this week he is telling police to give the law an honest try, and in the meantime catalogue what they think are its bad points.

The law, which came into effect this summer, stipulates that police may not bug without a judge's permission and that 90 days after a bug has been removed the victim of a wiretap must be informed.

However, a judge may rule that notification can be delayed.

Wiretapping, other than by police and security officials, is outlawed under the legislation.

Allmand said he has been told that police sometimes are not bugging because they fear the necessity of sending out notifications to wiretap victims will result in the disclosure of undercover men or investigations.

The law says that attorneys-general and the solicitor-general or their agents may ask a judge for a delay in notification.

But police say they have no way of knowing in advance what a judge's decision will be.

In some cases police bugging continues when a judge can be shown that other means of investigation have been tried without success.

The RCMP concedes that it has sent out notifications but would not say how many.

Justice Minister Otto Lang has said he still disagrees with the notification clause but added he is awaiting reports.

The significant thing to both federal ministers will be whether judges are granting the extensions.

Whatever the feelings of police, civil libertarians are content.

Gordon Fairweather (PC—Fundy Royal), Progressive Conservative justice critic, said he has heard of discontent in one attorney-general's department. "If that is so it's all to the good," he said.

Stuart Leggatt (NDP—New Westminster), who sought to make wiretapping even tougher than it now is, says the legislation seems to be working successfully and that it appears to have stopped frivolous wiretaps by police merely seeking information.

He said he does not believe the legislation reduces police ability to fight crime but it does add a bureaucratic nuisance to police work.

Leggatt hopes eventually Canada can ban all wiretapping.

Clay Powell, assistant deputy attorney-general for Ontario, said recently that the Ontario government is careful when it brings in applications for bugging.

"We're in the middle," he said. "The police say they're hamstrung, and the other side says it's an invasion of privacy. We're trying to find a balance."

He said only a handful a notifications would go out today.

The extent of wiretapping by RCMP, provincial and municipal police will only be known in a year from now, when the solicitor-general and attorneys-general must make reports to their respective legislatures.

ALLMAND

Senators Facing More Work

OTTAWA (CP) — Starting next week, the Senate will have extended hours and the $18,000-a-year senators sometimes will be required to sit five days a week.

Senator Ray Perrault, government leader in the Senate, said Thursday that the 102-seat appointed body will sit four days next week. The Senate generally meets three days a week—Tuesday night and Wednesday and Thursday afternoon.

He said the Liberal government's heavy legislative workload is the reason for the extra hours.

Since Sept. 30, when Parliament opened, seven bills have been approved by the Senate and another five bills which have received approval in principle are currently before Senate committees for clause-by-clause study.

'Have the Mountains Moved?'

OTTAWA (CP) — A veteran Progressive Conservative senator suggested Thursday that British Columbia and Alberta be left to fight out boundary disputes on their own.

"I did not know it was the business of Canada to tell the two provinces what their boundary should be," Sen. Grattan O'Leary (Ontario) said during debate of a bill to create a three-member commission to resolve boundary disputes between B.C. and Alberta.

Representatives from each province and the federal government would serve on the commission.

O'Leary said he can foresee problems with the commission not being able to agree on a boundary dispute and questioned the need for such a commission.

"Surely there (now) is some sort of boundary decided by someone," he said. "What has happened? Are the mountains moving?"

The bill was passed despite O'Leary's objections and now goes to the Commons for consideration.

The B.C.-Alberta boundary through the Rocky Mountains currently is marked on official maps as a series of broken lines. The bill would empower the boundary commission to survey the boundary line, settle disputes respecting the boundary and maintain survey monuments and other physical evidence of the boundary.

Subject to the approval of the B.C. and Alberta cabinets, the federal government could order the boundary on official maps revised under the direction of the commission.

MPs KEPT IN DARK: EVEN TURNER

By IAIN HUNTER
Times Ottawa Bureau

OTTAWA — Opposition members in the Commons Thursday tried in vain to find out what happened at the previous day's meeting between Prime Minister Trudeau and the provincial premiers.

Trudeau himself was not in the House to make the report and acting prime minister Mitchell Sharp could only report what the premiers said afterwards in the press.

Finance Minister John Turner even confessed that he hadn't been invited to sit in on the main part of the conference.

He was only allowed to attend "at coffee time," he added.

Allan Lawrence (PC—Northumberland-Durham) protested at the beginning of the sitting that no government minister had made a statement to report on the federal-provincial discussion to deal with inflation.

"I should like to protest as strongly as I can as a member of this House," he said, "the continual ignoring of the members of the House by not giving us information so that we can properly discuss the affairs of this nation."

Sharp said the prime minister was not present in the House because he was meeting union leaders on the inflation question, but that Turner would answer any questions about the conference.

Opposition leader Robert Stanfield then asked Turner if a consensus was reached by the prime minister and premiers on sharing of the national product.

Turner replied that subject was discussed at lunch before he arrived.

LAWRENCE

A BALANCED DIET FOR CANADIANS

Millions of Canadians suffer from malnutrition, says a major national study, not because of poor or insufficient food but from plain ignorance. More than half of all adult Canadians are too fat, making them prime candidates for heart disease. Too often, our diets are deficient in essential nutrients such as iron, calcium, protein and Vitamin D. Find out *what's wrong* with nutrition in Canada . . . and learn what *you* can do to ensure a healthy, balanced diet for every member of your family. Read THE SAD TRUTH ABOUT OUR NATIONAL DIET. One of 34 articles and features in the November Reader's Digest. At your newsstand today!

Save 40% of the cost of packaged cigarettes with Export Cigarette Tobacco.

CANADA'S MOST POPULAR CIGARETTE TOBACCO.
IDEAL FOR USE IN ALL CIGARETTE MAKING MACHINES.

Warning: The Surgeon General has determined that Cigarette Smoking is Dangerous to your Health.

GOT A PROBLEM?

Trailers
Campers
Cabins
Camp Sites
Boats

CALL
598-5967
384-3332

GET A LITTLE JOHN

SCHOOL DISTRICT No. 62 (SOOKE)
NOTICE OF POLL
SCHOOL TRUSTEE

PUBLIC NOTICE is hereby given to the Electors of the hereinafter described election zones of School District No. 62 (Sooke) that Polls have become necessary at the election now pending, and that I have granted such Polls; and, further, that the persons duly nominated as candidates at the said election, for whom only votes will be received, are:

BELMONT ELECTION ZONE

SURNAME	OTHER NAMES	RESIDENCE	OCCUPATION
LANE	Irene Lydia Mary	3810 Duke Road Victoria, B.C.	Housewife
LITTLER	Alan Edward	3564 Happy Valley Rd. R.R. No. 1 Victoria, B.C.	Supervising Horticulturist
READER	Alice Isabelle	3608 Happy Valley Rd. R.R. No. 1 Victoria, B.C.	Public Servant Housewife

Such Poll will be opened at the following places:

BELMONT SCHOOL
COLWOOD SCHOOL
HAPPY VALLEY SCHOOL
LANGFORD SCHOOL
METCHOSIN SCHOOL
MILLSTREAM SCHOOL
SANGSTER SCHOOL

MILNES LANDING ELECTION ZONE

SURNAME	OTHER NAMES	RESIDENCE	OCCUPATION
DONIECKI	Horst K.	6454 Sooke Road Sooke, B.C.	Chief Electrician
KNOTT	Ernest L.	4810 Sooke Road R.R. No. 6 Victoria, B.C.	Woodworker

Such Poll will be opened at the following places:

PORT RENFREW SCHOOL
SASEENOS SCHOOL
SOOKE SCHOOL
JORDAN RIVER SCHOOL
SHIRLEY COMMUNITY HALL
EAST SOOKE Rd. (Burnett Residence)

Polls will be opened on Saturday, the 16th day of November, 1974, between the hours of eight o'clock in the forenoon and eight o'clock in the afternoon with advanced Polls being held on the 11th, 12th and 13th days of November, 1974, between 9:00 o'clock in the forenoon and 5:00 o'clock in the afternoon of which every person is hereby required to take notice and govern himself accordingly.

Polling places as follows for Advanced Polls 11th, 12th, 13th of November, 1974.

ALL ELECTORAL AREAS — COLWOOD SHOPPING PLAZA

ELECTION ZONES in which polls will be held:

BELMONT: Comprising Electoral Areas "A," "B," and "C" of the Capital Regional District — Two Trustees to be elected for a two-year term.

MILNES LANDING: Comprising Electorial Area "D" of the Capital Regional District — One Trustee to be elected for a two-year term.

Given under my hand at Victoria, B.C. this 29th day of October, 1974.

F. J. WILLWAY,
RETURNING OFFICER.

FALL STEREO SALE

if you can find a better stereo system for a better price . . . **BUY IT!**

Impex 2250 Receiver — The heart of this stereo delivers a full 50 watts RMS power, and has a superb FM tuner built in. Black lit dial and a tuning meter make it very easy to use. Naturally, it has a genuine walnut cabinet. To this, you can add your choice of a FE (built by Dual) 3012 Automatic record changer or a Pioneer PL-10 manual belt-drive turntable. Both these fine tables have wooden bases, hinged dust covers, cue levers, and excellent performance. To complete the package, we offer a choice of fine loudspeakers — the Altec 893 Bs or Creative IC 19s. The total list price of these combinations can run as high as $879.80 so your savings could be over $300. Of course this set, like all Young's stereos, carries our five-year guarantee.

FALL SALE PRICE ... $549.95

CORAL HEADPHONES

Deluxe phones with accoustic base control. Our most popular phone. Mfg. Sugg. List: $39.95.

FALL SALE PRICE 24.50

TOSHIBA KT 403DC

Solid state stereo casette deck, with automatic shut-off (ASO), noise suppressor switch, digital counter, power-on indicator. Dual VU meter. Walnut cabinet. Mfg. Sugg. List $159.95.

FALL SALE PRICE 129.95

THE DUAL 1229

Probably the finest automatic turntable ever made. 3 speeds, vernier speed adjustment, variable tone-arm height, heavy platter. Unit costs $260, base and cover $39.80, Shure M91-ED $54.95. So the total is $354.45 while they last, buy the 1229 and get the base, cover, and Shure M91-ED cartridge at no extra cost. Hurry — limited quantity.

FALL SALE PRICE. Complete 259.95

The Calculator Your Budget's Waited For

The Novus Mathbox was built for your budget. A very basic, very reliable, and most important, very affordable tool. A personal calculator perfect for:

- Balancing cheque books
- Monitoring shopping expenses
- Figuring family budgets
- Schoolwork • Gauging mileage

The Novus Mathbox. More features than you might expect in a package so small.

- Add, subtract, multiply, divide
- Bright, easy-to-read 6 digit display
- Shirt pocket size
- Weighs just 5 oz.
- Inexpensive 9-volt battery power

FALL SALE 29.95

OUTSTANDING VALUE! TOSHIBA SA-300 Stereo Receiver

Full 28 watts RMS — superb value for the money. Add your choice of a PE3012 automatic changer (built by Dual) or a Toshiba SR-300 belt-driven manual turntable (auto shut-off) and you have a wicked combination. Complete the package with Creative IC-19 loudspeakers, and you have a combination hard to beat! 5-year guarantee, of course. Total Mfg. Sugg. List $728.00.

FALL SALE PRICE 499.95

FALL SALE PRICE 129.95

TDK Casettes & Tapes
25% off PRICES MARKED

YOUNG'S AUDIO DEPT.
794 FORT at BLANSHARD
382-5512

NOW IN PORT ALBERNI TOO!

2 Old Enemies Become Friends

By ANDRE OUIMET
Times Ottawa Bureau

OTTAWA — Former consumer affairs minister Herb Gray came to the rescue of his former tormentor Thursday when he defended Beryl Plumtre during a concerted attack in the special Commons committee on egg marketing.

"They were trying to destroy her credibility," Gray said after the meeting, referring to persistent outbursts from MPs from all parties who appeared offended that farm producers should be criticised.

During his years as minister of consumer affairs, Gray was under constant attack in the Commons because of findings published by Plumtre's food prices review board.

She said after Thursday's session that "perhaps the committee members' questions indicated they would not be completely objective in their analysis" of the egg marketing situation.

Plumtre's basic position, reinterating the findings published in two egg reports this year by her board, was that provincial egg marketing boards, and the Canadian Egg Marketing agency which oversees them, were given monopolistic powers without adequate federal-provincial agreements to contain those powers.

The boards being staffed by and for farm producers, prices were being kept artificially high without any concern of input by the consumer.

The first to begin the attack on the witness was Marcel Lessard (L-Lac St. Jean), who gave an impassioned plea for the producer, stating that if government boards such as Plumtre's did not stop mis-using their time by attacking producers, "one day — and I even hope it happens, housewives will have to stand in line to get meat."

Lessard then asked the witness if her board ever concerned itself with prices being too low instead of always concentrating on high prices.

Indicative of the committee's feelings was that his plea was greeted by enthusiastic table-thumping from members of all parties on the committee.

Then Larry Condon, freshman Liberal MP for Middlesex - London - Lambton, prefaced his questions with the statement that he had always respected the food prices review board, but he now saw that it was clearly "inadequate."

Proceeding to try to catch inconsistencies in what the witness had told the committee, he was quickly shown to be in error and came in for a quiet roasting from Plumtre when he was finished his round of questioning.

GRAY

PLUMPTRE

★

BRECHIN

'We Knew Of Eggs Rotting'

OTTAWA (CP) — The Consumer Association of Canada knew eggs were rotting in storage for two months before it wrote to Prime Minister Trudeau July 26, the special Commons inquiry into egg marketing was told Thursday.

Maryon Brechin said in reply to questions from Don Mazankowski (PC — Vegreville) that the delay in making the findings known was due to the CAC's dependence on volunteers.

"We are all volunteers," Mrs. Brechin, past president of the consumer group, said. "It's a slow process."

"We don't just dash out on things like this," added CAC president James O'Grady.

The consumer association officials said they got their information about the eggs from people in the industry and "people who were storing them in apple storage facilities and were worried that the eggs wouldn't move in time for the apple harvest."

O'Grady said the CAC was opposed to national marketing boards and asked the committee to inquire into the Canadian Egg Marketing Agency's financial transactions.

He said his group, with a national membership of 120,000, had information that CEMA had borrowed $1 million from a chartered bank in May and when the bank refused to extend the credit the marketing agency got agriculture department backing for an additional $10 million.

Mrs. Brechin said the national marketin agency does not work and producers in many parts of the country are withholding the levy imposed by CEA to cover marketing losses.

The CAC is not opposed to provincial boards since a certain amount of market control seems necessary and they appear to have worked well except for the chicken and egg war that had provinces closing their borders to sister provinces and led to creation of CEMA, O'Grady said.

Political Barriers May Drop

OTTAWA (CP) — Defence Minister James Richardson said Thursday he will consider lifting a ban on politics on Canadian Forces bases.

He was answering a question in the Commons from Stanley Knowles (NDP—Winnipeg South Centre) who asked that forces people be treated like other citizens.

Under military regulations, politicking is not permitted on bases. Candidates cannot go ringing doorbells in married quarters, for instance.

Richardson said Knowles made a good point and he will be pleased to consider it.

Health-Care Cost a Topic

By VICTOR MACKIE
Times Ottawa Bureau

OTTAWA — The spiralling cost of the multi-billion dollar health care federal program shared with the provinces, and its inflationary impact, will be a subject to be discussed by the federal and provincial ministers of finance when they meet here Dec. 9 and 10.

Finance Minister John Turner agreed with opposition suggestions Thursday that the inflationary rate of health care costs were matter of grave concern to all governments in this country.

He said it was not discussed at the mini-summit meeting between Prime Minister Trudeau and the 10 premiers Wednesday.

He indicated it will be on the agenda of the finance ministers' annual conference in December.

He was responding to questions by Heward Grafftey (PC—Brome Missiquoi). The member said there was a 15 per cent annual increase in the soaring costs of the federal provincial joint health care programs.

Turner recalled that the federal government had tried in the past to devise with the provinces some formula to put "some cap on the escalation of the health costs."

Grafftey said the federal government imposed on the provinces the medicare program in operation today.

"What initiatives does the federal government intend to take to clear up this matter and when will proposals be made so that the rising costs will be brought under control?" asked the Quebec MP.

Turner told the Commons that in the last two or three years to his knowledge the federal government had produced several proposals. All of them were rejected by the various provinces.

"I agree that the subject is vital. It is still worthwhile exploring and we will continue to take initiatives," said Turner.

GRAFFETY

THE GREATEST of PEACE FESTIVALS!

That's REMEMBRANCE DAY!

Help us to change things!

POPPY DAY CANVASSERS are URGENTLY NEEDED!

Won't YOU VOLUNTEER?

Thur. to Sat., Nov. 7 to 9

POPPY HQ — 386-2533

FRUIT TREES
They're Here!

Do your Planting Now

Cedar Hill blue ribbon quality fruit trees are grown especially for us by a fruit tree specialist in the fertile Fraser Valley. The parent trees are scientifically selected after years of research testing and record keeping of tree and fruit characteristics. We are proud of our trees and you will like their performance.

DWARF APPLES — Winter banana, Red Gravenstein, Golden Delicious Spur, MacIntosh Spur, Cox Orange, King, Spartan. All 2 years old. Each 4.95

CHERRIES — Bing, Royal Anne, Van, English Morello, Northstar, Stella. Large 2-yr.-olds. Each 5.95

PEARS — Flemish Beauty, Anjou, Bartlett, Conference, Clapp's Favorite, Sturdy 2-yr.-olds. Each 4.95

PEACHES: Vedette, Pacific Gold, Red Haven, Fairhaven

NECTARINES: Pick of the crop, each 4.95

We also have Italian Prunes, Hyslop Crab (best for jellies)

BULBS — Imported from Holland. Still a large variety but PLANT NOW. Choose now while selection is complete.

OPEN SUNDAY 10-5
Daily 9-5:30, Closed Wednesdays

Cedar Hill NURSERY and GARDEN CENTER
CHARGEX
1551 CEDAR HILL CROSS ROAD
Half Block West of Shelbourne
Where Your Nurseryman is Your Best Friend

SERVING VANCOUVER ISLAND
Sands
WE CARE
Dedicated to Service
Sensible Prices
SANDS FUNERAL CHAPELS
Your six community Chapels Independent. Family Owned and Controlled. Sands since 1912.
A DIVISION OF SANDS
INTERNATIONAL FLIGHT CARE
Specializing in shipping to or from anywhere. Call collect.
REMOVAL AND MEMORIAL SERVICE
Covering Vancouver Island
Call Collect
A DIVISION OF SANDS
VICTORIA, 388-5155
SIDNEY, 656-2025
COLWOOD, 478-2824
DUNCAN, 746-5212
NANAIMO, 753-5012
LADYSMITH, 245-2331

COME SEE THE BIG DIFFERENCE IN SMALL CARS FROM PLYMOUTH

Valiant • Duster • Cricket

HERE More elegance, to satisfy your desire for luxury in a compact car. Valiant Brougham has vinyl roof, colour-keyed wheel covers, hood ornament, dual body side paint stripes.

HERE Living room comfort for five. Valiant Brougham interiors with handsome appointments, rich suede-like cloth upholstery with the look and feel of fine furniture.

HERE Cricket has automatic shift, or completely synchronized four-on-the-floor. And adjustable steering wheel. And fully reclining bucket seats.

HERE Cricket wagon rear seat goes down for over 58 cu. ft. cargo space, goes up to provide travelling room for five.

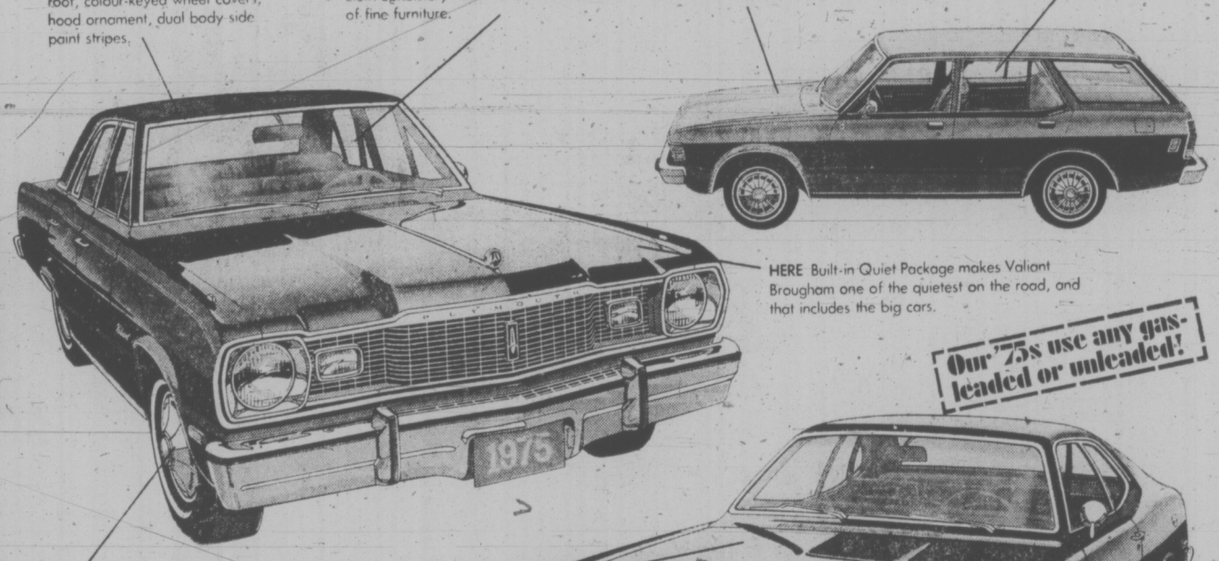

HERE Built-in Quiet Package makes Valiant Brougham one of the quietest on the road, and that includes the big cars.

Our '75s use any gas-leaded or unleaded!

HERE Valiant Brougham engine choice of 225 Slant Six and great 318 V8. Super options like power disc brakes, air conditioning, sun roof on 2 door hardtop only, fuel pacer.

HERE Every North American built Plymouth has big car ride, smoother and quieter than ever with unibody construction and torsion bars.

HERE Every North American built Plymouth has unique electronic ignition for sure starts in any weather. Practically maintenance free.

HERE Duster has the sporty good looks you want, yet seats five in comfort. And the engine you want: famous 225 Slant Six gas miser, 318 V8, or 360 V8 powerhouse.

And here, at your Plymouth dealer whose small car know-how inside and out, has helped make Valiant Canada's No. 1 selling compact!

CHRYSLER CANADA LTD

PLYMOUTH'S GOT YOUR SIZE FOR '75

Plymouth CHRYSLER Dodge Trucks SALES-SERVICE

NOW HERE'S

"THE CLINCHER!"

New 12 month unlimited mileage warranty

It's going to take better care of the people who buy our cars.

For the first 12 months of use, any Chrysler Canada Ltd. dealer will fix without charge for parts and labour, any part of our 1975 passenger cars we supply (except tires, which are covered by the people who make them) which proves defective in normal use, regardless of mileage.

Special policies and programs include the replacement of selected items such as brake linings, shock absorbers, tailpipes and mufflers should they wear out in normal use during the first twelve months. Participating dealers will supply a loaner free of charge.

The warranty period for police cars and taxis is twelve months or twelve thousand miles whichever occurs first.

Visit your local Chrysler Canada Ltd. dealer for complete details.

Gran Fury • Fury • Valiant • Duster • Cricket • Dodge Trucks

TORONTO MARKET TRADING

In addition to Canadian Press stock reports, bond and mutual fund prices, market quotations are also supplied by the following firms or agencies: Investment Dealers' Association of Canada, Richardson Securities, Royal Bank of Canada, Pemberton Securities, A. E. Ames & Co., Annett Mackay Ltd., Bongard Leslie & Co. Ltd., and Vancouver Stock Exchange.

Toronto Stock Exchange—Nov. 1
Quotations in cents unless marked $. z—Odd lot, xd—Ex-dividend, xr—Ex-rights, xw—Ex-warrants. Net change is from previous board-lot closing sale.

Stock	Sales	High	Low	1:40 p.m.	Net Ch'ge
A and B					
Abby Glen	200	235	235	235	+5
Abitibi	8300	$10	9¾	10	+⅛
Acklands	1050	$11½	11½	11½	−½
Acres Ltd	100	$5⅝	5⅝	5⅝	
A G F M	100	130	130	130	+5
Agnico E	1900	$7¼	6⅞	7	−⅛
Agra Ind	200	$5¾	5⅝	5⅝	
Akaitcho	1000	206	206	206	+6
Albany	500	26	26	26	+1
Alt East G	1100	$5	490	495	−5
Alta Gas A	1090	$11	10¾	10¾	−⅛
Alta G C p	z25	$60	60	60	
Alcan	18150	$22⅛	21½	21¾	−½
Algoma	10783	$25	24¾	25	+½
Alminex	200	495	490	490	−10
Alpa Ind	100	$9¼	9¼	9¼	
Alum 4½ p	z190	$31½	31½	31½	
Am Bonza	z50	140	140	140	
Am Larder	1500	55	55	55	+8
A Ledu	26500	5	5	5	+½
Andres W	z50	$9¼	9¼	9¼	
Ang U Dev	1000	60	60	60	+5
Anthes C p	800	$68	68	68	
Argus	250	$13⅛	13⅛	13⅛	−⅛
Asamera	3600	$8	8	8	
Asbestos	160	$17⅜	17⅜	17⅜	+⅜
Ashland C	100	$6½	6½	6½	+⅛
Ato Hard A	200	$9¼	9¼	9¼	
Banist	112050	$6	5⅞	6	+¼
Bankeno	1400	197	191	191	−4
Bank Mtl	3979	$12⅝	12⅜	12½	
Bank N S	2733	$35¾	35½	35⅝	−⅜
B Cdn Nat	200	$14	14	14	
Bary Expl	500	42	42	42	+3
Baton B	100	480	480	480	+5
Bell Canad	7311	$41¼	41⅛	41⅛	−¼
Bell A pr	254	$41⅛	41⅛	41⅛	−⅛
Bell B pr	100	$41¼	41¼	41¼	
Beth Cop A	6500	$10	10	10	
Black P A	200	285	280	280	−15
Block Bros	100	330	330	330	
Bomac	z50	460	460	460	
Bomac A	z50	290	290	290	
Bovis Cor	1000	110	105	110	+4
Bow Valy	3000	$14⅛	14⅛	14⅛	
BP Can	440	$10¾	10¾	10¾	
Bralor Res	1000	110	105	105	−7
Bramalea	1200	395	390	390	−20
Brameda	2000	31	31	31	
Brascan A	1637	$11½	11⅜	11⅜	−¼
Brenda M	580	420	420	420	+5
Brinco	100	$6¾	6¾	6¾	
BC Forest	110	$11¾	11¾	11¾	
BC Sugar A	720	$20½	20¼	20¼	+¼
BC Suga p	z15	$10¾	10¾	10¾	
B Phone	z19	$47	46½	47	
BCPh 4½ p	z20	$42¾	42¾	42¾	
BCPh 4¾ p	z40	$44¾	44¾	44¾	
BCPh 5¼ p	100	$56	56	56	
Brunswk	2500	485	475	475	
Bulora Cor	2000	140	139	139	−1
C					
Cad Frvw	200	$11¾	11¾	11¾	+¼
Cal Pow	270	$19½	19⅛	19⅛	+¼
Cal P 7½p	100	$78½	78½	78½	+½
Cal P rt	9438	34	31	34	+3
Calvrt Dle	300	150	150	150	
Calvert	5000	13	13	13	
Cam Mine	1000	14	14	14	+1
Camflo	7660	$15	14½	14¾	−¼
Cam Chib	525	400	400	400	+15
Camp RL	2000	$40	38¼	39½	+1½
Campau A	300	445	445	445	−5
Campau 7p	400	$7	7	7	+⅛
Can Cem L	414	$10	9¾	9¾	−¼
C Cem L p	500	$13½	13½	13½	+½
C Geothor	z100	50	50	50	
C Nor West	5800	350	325	345	+5
C Safway p	z10	$79¾	79¾	79¾	
CS Pete	2300	265	255	260	
C Tung	9500	290	280	290	+10
Cdn Arrow	3000	29	29	29	+1
C Cable w	920	120	120	120	−5
Cdn Cel	1700	405	390	400	
C Ex Gas	600	230	226	230	+5
CGE pr	z50	$20	20	20	
CG Invest	400	$15	14½	15	+½
C Homestd	2700	295	290	290	
C Hydr	300	$5	495	495	+5
C Imp Bank	5535	$22⅞	22¾	22¾	
C Ind Gas	2620	$5¾	5¾	5¾	+¼
CIL	1100	$18½	18½	18½	+⅛
C Int Pow	400	$11½	11½	11½	
C Lencour	5000	8	8	8	
CLI Pete	z200	14	14	14	
C Mal	17500	32	28	32	+5
C Ocdental	1400	$8½	8⅜	8⅜	+⅛
CP Inve	4110	$14	14	14	
CP Inve pr	365	$28	27¾	27¾	
CP Ltd	10383	$14⅜	13⅞	14⅛	
CPL A p	1500	$8½	8½	8½	
C Reserve	z50	232	232	232	
Cdn Sup O	600	$33	32⅞	33	
Cdn Tire	225	$32½	32	32	−½
Cdn Tire A	130	$35	35	35	+¾
C Uilties	175	$7¾	7¾	7¾	+¼
C Util w	300	150	150	150	
Canron	332	$18⅞	18½	18½	
Caron 6 pr	z83	$85	74	85	
Capit Div	z100	26	26	26	
Cara	100	390	390	390	
Carl OK	4210	234	231	231	−7
Carl OK A p	125	$16¼	16¼	16¼	−⅛
Carl OK B p	165	$19¼	19¼	19¼	
Celanese	140	450	450	450	+5
Celan 175 p	130	$17⅛	17⅛	17⅛	−¾
CPCN	500	$5½	5½	5½	+¼
Charter Ol	100	400	400	400	
Chib Kay	3000	10½	10	10½	
Chimo	z200	91	91	91	
Chrysler	2540	$10	10	10	
City Sav T	100	$8	8	8	−⅛
Coch Will	1000	132	132	132	−3
Coldstm	500	140	140	140	+5
Coles Book	100	480	480	480	−10
Cominco	969	$25⅞	25½	25⅝	−⅛
Com Cap	z50	150	150	150	
C Holiday I	305	380	380	380	
Computel	100	$5	5	5	
Conia	10100	140	130	135	+5
Con Bath	770	$24⅜	24½	24⅜	
Con Bath p	z50	$15⅜	15⅜	15⅜	
Con Bath w	7170	28	27	27	
C Bath 68 w	100	$9½	9½	9½	−¼
Con Bldg	1200	220	215	220	
Con Fardy	1200	110	100	110	+10
C Durham	3000	77	75	75	+1
C Marben	500	43	43	43	−5½
C Morisn	2300	110	109	109	+9
Cons Pipe	700	300	300	300	
Cons Prof	2000	50	50	50	+2
C Rambler	400	285	285	285	
Con Dis	21380	$7⅜	7⅛	7¼	+¼
Cons Gas	1700	$13⅛	13	13⅛	+⅛
Conwest	100	260	260	260	+2
Cornat Ind	4406	425	425	425	
Corp Food	400	400	400	400	
Coseka R	1900	162	160	162	+2
Courvan	1000	8½	8½	8½	+2
Crestbrk	500	305	300	300	+15
Crush Intl	325	$5¼	5¼	5¼	−¼
Cuvier M	1300	105	105	105	
D to G					
Dale R	345	$7½	7½	7½	
D Eldona	1000	31	31	31	+1
Denison	1005	$39½	39½	39½	+½
Dicknsn	5200	$8	7⅞	7⅞	
Distl Seag	150	$32¾	32¾	32¾	+¼
Dome	1650	$56	54½	56	+1
Dome Pete	2350	$21½	21¼	21¼	−⅛
Dofasco	2270	$24¼	24¼	24¼	
Dom Store	650	$14⅜	14½	14⅜	+⅛
D Textile	2750	$7¼	7⅛	7⅛	
Domtar	6750	$20½	20	20½	+⅞
Dow Chem	100	$64⅝	64⅝	64⅝	−1⅜
Dr Mc C A	150	$13½	13½	13½	−½
Du Pont	200	$23¾	23¾	23¾	
Dylex A	100	475	475	475	+5
Dynasty	1500	$7¾	7⅝	7⅝	
East Mal	2050	475	460	470	+10
Econ Inv	100	$9¼	9¼	9¼	
Eddy Mtch	z25	$15	15	15	
Ego M	13000	71	66	69	−2
E-L Fin	300	375	375	375	
Electro A	100	465	465	465	+5
Elect Asoc	1300	105	100	100	−5
Emco	1405	$5⅞	5¾	5⅞	+⅛
Extndcar	200	475	475	475	−15
Fairview	1100	$12	12	12	+½
Falcon C	983	$8⅝	8½	8⅝	
Falcon	728	$31⅛	30½	30½	−⅝
Finning T	100	$9	9	9	+½
F City Fin	500	$6	6	6	
F Mar	4000	44	44	44	
Foodcrp L	300	116	114	114	−3
Ford Cnda	250	$55	55	55	
Francana	600	$9¾	9⅝	9⅝	−¼
Fruehauf	300	$7½	7½	7½	−½
GH Steel	700	$7¾	7⅝	7¾	+¼
Galt Ml irn	600	350	350	350	
Gaz Metr	900	$5⅛	5⅛	5⅛	
GMC	894	$33⅜	33	33⅜	−⅛
Genstar L	z157	$14⅜	14⅜	14⅜	
Getty Oil	1100	$135⅜	134⅜	134⅜	+24
Gnt Masct	1000	65	65	65	
Giant Yk	2850	$14½	13¾	14⅜	+⅞
Gibraltar	2475	$5	5	5	−⅛
Glendale	200	185	185	185	−5
Graff G	z30	$23	23	23	
Gt Oil Sds	z10	$5⅜	5⅜	5⅜	
GL Nickl	z100	60	60	60	
GL Paper	z50	$19	19	19	
Gt W Life	100	$47	47	47	+1
Gt West S	500	385	385	385	−5
Greyhnd C	z400	37	37	37	
Greyhnd	400	$13	13	13	
Guar Trst	2325	450	450	450	
Guard Cap	230	250	245	250	+15
Gulf Can	977	$25¾	25½	25¾	+⅛
Gulfstrem	7200	22	21½	21½	−3½
H to L					
H Group	625	370	355	355	−10
Hnd C pr	100	475	475	475	+50
Harris J S	2450	$5	480	480	−5
Hawker S	600	470	460	460	+10
Hayes D A	781	470	460	460	−10
Holinger A	500	$24	24	24	+½
Homco A	300	285	285	285	
Home A	1400	$24	23⅞	23¾	−⅛
Houston O	833	125	120	123	−5
Hoden DH	200	450	450	450	
Hud Bay A	1117	$15⅝	15⅜	15⅜	+¼
H Bay Co	4560	$13	12¾	13	+¼
HB Oil Gas	1637	$25	24¾	24⅞	−⅛
Huron Eri	1275	$23	23	23	−⅛
Husky Oil	1100	$15½	15⅛	15¼	−⅛
Husky E w	600	460	460	460	
Hydra Ex	4100	68	68	68	+3
IAC	3700	$17½	17¼	17¼	−⅛
Imasco A	1700	$23	23	23	
Imp Oil A	4328	$27½	27	27¼	+⅛
Indal Can	500	$8⅝	8⅝	8⅝	−⅛
IBM	99	$186½	184½	184½	−5⅜
Int Mogul	600	330	320	330	−5
I Mogul A	200	$9	9	9	+½
Inco A	4424	$23¼	23⅛	23¼	−¼
Inco B	250	$23⅜	23⅜	23⅜	
Interpool	200	$10¼	10¼	10¼	+⅛
Intpr Pipe	425	$14	13¾	13¾	
Int Pipe w	800	260	255	255	
Inv Grp A	560	$5¾	5¾	5¾	+⅛
Inv Grp 5 p	675	$12½	12½	12½	+¼
Iron Bay T	400	490	480	490	+10
ITL Ind	150	115	115	115	
IU Intl	8410	$10¼	10	10¼	
IWC Com	300	111	111	111	
Jannock	253	$5⅝	5⅝	5⅝	+⅛
Jannock B	637	$10⅛	10	10	
Jelex	See list below				
Joliet	2000	16	16	16	−1
Joutel	500	41	41	41	
Kaiser Re	3633	455	440	450	+5
Ksr w	14434	193	185	189	−1
Kaps Tran	500	236	236	236	−4
Kenting	1500	450	425	450	+25
Kerr A A	390	$10⅛	10¼	10¼	
K Anacon	7500	25	23	25	+4
KT Mining	2000	5	5	5	−½
Koffler	1002	325	325	325	−25
Labatt A	2050	$17¾	17⅜	17¾	
Lab Min	100	$24	24	24	+1
Laidlaw T	1900	385	380	385	+15
LOnt Cem	2950	330	320	330	+10
L Shore	1200	$5	5	5	+10
La Luz	9100	370	365	370	+25
Laurasia	2000	47	47	47	+2
Lau F 2.00	z60	$18⅛	18⅛	18⅛	
Liberian	500	$11¼	11	11¼	+¼
LL Lac	1500	200	192	200	+10
Livingsto	300	$8	8	8	
Lob Co A	760	$5	490	5	+15
Lob Co B	z20	475	475	475	
Lob Co pr	z34	$22¼	22¼	22¼	
Lob Ltd Ap	400	$13¾	13⅜	13⅜	
Lob Ltd Bp	200	$13¾	13⅜	13⅜	+⅛
Lochiel	534	122	122	122	−4
Lost River	1900	160	160	160	−5
M to O					
Mclan H A	200	$5⅜	5⅜	5⅜	
MB Ltd	1325	$23⅛	22¾	23⅛	−⅛
Madeline	4200	400	395	395	−5
Madsen	3000	70	69	70	+4
Magnason	200	165	165	165	−10
Maislin I	200	320	320	320	
Man Bar	7100	125	120	121	+6
M Lf Mills	400	$22	22	22	
Maritime	119	$16	16	16	
Martin	7500	31	29½	31	+1½
Mas F	12377	$14½	14	14½	+⅜
Matchan	2000	12½	10½	12½	−½
Mattgmi	750	$14⅜	14½	14½	−⅛
Mc Adam	3000	33	33	33	
Mc Intyre	880	$31½	30	31½	+1
McLagn w	200	160	160	160	−5
Mercantil	523	$15½	15⅜	15⅜	−⅝
Met Str 67 p	100	$13⅞	13⅞	13⅞	
Mex LP pr	300	$10½	10½	10½	
Microsyst	857	265	265	265	
Mindamr	3700	36	34	34	−3
Moffat A	z25	400	400	400	
Molson A	3434	$15	14½	15	−⅜
Moore	2975	$39¼	39	39¼	
Murphy	200	$5⅝	5⅝	5⅝	−⅛
NaChrs I	2710	$7⅛	7	7	
Nat Drug	100	475	475	475	+15
N B Cook	700	240	240	240	+20
NBU Mine	600	310	305	305	−10
Neonex	1000	130	130	130	+1
NB Tel	z64	$11⅛	11⅛	11⅛	
N Kel	10500	29½	26	26	−2
N Provid D	2400	18	17½	17½	+½
N Que Ragl	200	299	299	299	−1
N Senator	7500	25	22	22	−2
N Yok Oil	1500	45	45	45	+3
Nfld LP	320	$10⅜	10⅜	10⅜	−⅜
Nor Acme	2000	10	10	10	
Noranda A	450	$33	32¼	32¼	−⅞
Nordair L	400	265	265	265	
Normick P	1300	170	170	170	−10
NC Oils	200	370	370	370	
Nor Ctl G	1780	$9½	9⅜	9½	
Nor Ctl B p	300	$18	18	18	−¼
Nor Ct 150 p	400	$17	16⅞	17	
Nor Ctl w	200	195	195	195	−5
Nor Elect	372	$20	20	20	−⅛
NS Savngs	200	$15	14	15	+2¼
NSl Mark	500	86	86	86	+16
Numac	2050	$11⅛	11⅛	11⅛	−⅛
Okwd	12000	90	84	88	+6
Obrien	1675	46	43	44	
Ocdentl Pt	1550	$10⅞	10⅝	10¾	−¼
Oceanus I	z325	40	40	40	
Orchan	800	390	380	380	−5
OSF Ind	1000	380	380	380	−5
Oshawa A	1050	435	435	435	−15
P to S					
Pac Pete	1722	$18¾	18½	18½	−⅜
Page Pet	1500	157	155	157	−3
Pmour	24750	$12	10¼	10½	−1⅜
Pancana I	700	81	81	81	−13
PanCdn P	700	$8¼	8	8	
Pan Ocean	9200	$8¼	8	8	−¼
Pato	1025	$8	8	8	−2¾
Pembin A	2700	215	215	215	+15
Pembin B	1000	210	210	210	−10
P Dept S	9050	$7⅛	7	7⅛	
Petrofina	100	$18½	18½	18½	−⅜
Peyto Oils	8400	340	315	325	
Photo Eng	240	$18	18	18	+¾
Pine Point	2385	$31¼	30¾	30¾	−¾
Placer	1960	$16⅛	16	16⅛	+⅛
Pow Corp	4200	$8⅝	8½	8½	−⅛
Pow C 5 pr	100	$8¾	8¾	8¾	
Precamb	6500	65	58	65	+5
Preston	500	$12⅛	12	12⅛	−⅜
Price Co	500	$13⅜	13	13⅜	+⅜
Prov B Can	z50	$12¾	12¾	12¾	
Pure Silv	2200	162	160	160	+2
QCI Ind	3000	90	90	90	
Qasar Pet	500	240	240	240	
Que Man	6500	22	20	20	
Que Sturg	2200	$5¾	5⅝	5¾	
Radiore	2000	20	20	20	+2½
Rang	15375	$20⅛	17¾	19⅝	+2
Rnk Org A	200	285	270	285	+10
Rayrock	300	100	100	100	
Rdpath A	200	$19¼	19¼	19¼	−⅛
Reed Oslr A	700	$6	5⅞	6	
Reeves	1000	52	52	52	−3
Reichhold	300	$23½	23½	23½	−½
Reich wt	500	$14	13¾	14	+⅜
Reitman A	500	$6½	6½	6½	
Revnu Prp	6400	87	85	87	+2
Rio Algom	350	$23½	23¼	23¼	−¾
Roman	100	$10¾	10¾	10¾	+⅛
Ronald Fd	100	$13¾	13¾	13¾	−1¼
Roth 2	10400	$11½	11⅜	11½	+⅛
Rothmn w	300	140	140	140	
Royal Bnk	2140	$28⅜	28⅛	28⅛	−⅛
Royal Tr A	1348	$20⅜	20⅜	20⅜	
Russel A	5250	$14⅜	14¼	14¼	−⅜
Ryanor	2000	5	5	5	
Scurry Rn	z37	$16⅞	16⅞	16⅞	
Seaway w	z100	30	30	30	
Selkirk A	100	$10¼	10¼	10¼	
Shaw LE A	100	$6⅞	6⅞	6⅞	+1⅛
Shell Can	1281	$13⅛	13	13⅛	
Sherritt	2575	$6⅞	6¾	6⅞	
Siebens	1000	$7¼	7	7	−⅛
Silverwd A	150	$8½	8½	8½	
Simco Eri	100	150	150	150	
Simps	40000	$6⅜	6⅛	6¼	+⅛
Simp S	37000	$9¾	9¾	9¾	−⅛
Sklar W	300	190	190	190	
Skye Res	2400	230	225	230	
Sogepet	3000	75	75	75	
Sony Corp	100	470	470	470	+45
Southm A	700	$22	22	22	+½
Spooner	z100	18	18	18	
St Brodcst	1000	$7¼	7¼	7¼	
Stlco A	11231	$27	26⅞	26¾	+¼
Steep R	13700	113	109	113	+8
Sulivan A	200	207	207	207	−3
Sundale O	6800	435	425	430	−5
Systems D	535	320	320	320	−5
T to Z					
Teck Cor A	100	295	295	295	+5
Tele Cap A	400	$5	5	5	−¼
Txsglf	18765	$28⅝	27⅞	28½	−⅜
Texmt	12000	25	24	24	+1
Texore	17000	19½	18	19½	+1½
Thd CGInv	500	$11⅜	11⅜	11⅜	+½
Thom L	500	21	21	21	−4
Thom N A	200	$10⅛	10	10	
Tormex M	600	130	130	130	
Tor Dm Bk	6741	$34⅜	34⅛	34¼	−⅛
Tor Star B	3400	$8⅛	8	8	−⅛
Total Pet	800	$5¾	5⅝	5⅝	−⅛
Traders A	730	$10¼	10⅛	10¼	−⅛
Trader A p	z50	$20	20	20	
Trade 10¼ p	200	$10⅛	10⅛	10⅛	
Trader 66 w	200	275	275	275	
TrCan PL	3435	$9	9	9	
Tr Can	24000	73	65	71	+5
Trans Mt	1750	$12	11⅞	12	
Tribag	800	35	35	35	
Trimac	100	350	350	350	−10
Un Carbid	100	$18	18	18	−¼
Un Gas	2000	$8	8	8	
U Asbesto	500	255	255	255	+5
U Can	21085	$8¾	8¼	8⅜	+⅜
U Siscoe	700	300	292	292	−8
Un Tire	700	240	240	240	−10
Un Trust	100	425	425	425	
Un Wstn OG	1500	100	100	100	
Unit Gas	100	177	177	177	
Upp Can	3700	135	132	135	−1
Van Der	300	350	350	350	
Versatile	400	$5½	5½	5½	+¼
Versati A	400	470	470	470	−5
Vespar	2000	9	9	9	
Vic G Tr	200	$20	20	20	+1¼
Voyagr P	900	395	395	395	+10
Wajax A	200	$9⅜	9⅜	9⅜	−¼
Walk GW A	1750	$38¼	38	38¼	
Warn Can	200	$6¾	6½	6¾	+⅜
Weldwod	666	$8	7⅞	8	
Wstburne	500	$7⅛	7⅛	7⅛	+⅛
W Pet A p	350	$13¼	13¼	13¼	+¼
Westcost	209	$18⅛	18⅛	18⅛	−⅛
Wcoast w	2100	185	185	185	
Westeel	500	$21	20½	21	+⅞
W Decalta	100	410	410	410	−10
West Mine	1000	250	247	250	+5
Westmill	100	$5½	5½	5½	+⅛
Weston	400	$20⅜	20⅛	20⅜	−⅛
White Pas	125	$6⅜	6⅜	6⅜	
Whonok A	700	405	405	405	−5
Willroy	500	175	175	175	
Woodwd A	950	$19⅞	19¾	19⅞	+¼
Wr Harg	100	190	190	190	
Zenmac	1000	6	6	6	
Zulapa	2000	11	11	11	
Trust Units					
BBC R un	1000	$11¾	11½	11½	
BM-Rt un	1435	$11⅛	11	11	
BM-RT wt	4520	145	142	145	+5
C Perm un	1750	$8¾	8½	8¾	+⅜
Heitman u	2650	$7½	7⅜	7½	
Heitman w	z500	69	69	69	
TD Rlt un	515	$24	24	24	
TD Relt w	1498	235	225	230	+10

Primary Distribution

The shares of the following companies may be considered as being in primary distribution through the facilities of the Exchange pursuant to a Statement of Material Fact.

e — previously issued shrs.

Stock	Sales	High	Low	Close
Jelex	z300	9½	9½	9½

No Clear Trend At Toronto

Prices at Toronto remained mixed in light mid-afternoon trading today.

Volume by 2 p.m. was 1.17 million shares, down from 1.42 million at the same time Thursday.

Advances outnumbered declines 150 to 133 with 184 issues unchanged.

Mercantile Bank fell ⅝ to $15⅜, Falconbridge Nickel ⅝ to $30½, Acklands ½ to $11½, Texasgulf ⅜ to $28½ and Alcan ½ to $21¾.

Westeel-Rosco rose ⅞ to $21, Domtar ⅞ to $20½, Third Canadian General Investment ½ to $11⅞, Fairview ½ to $12 and Southam A ½ to $22.

Campbell Red Lake was up 1½ to $39½, McIntyre 1½ to $32 and Dome Mines 1 to $56. Pato Consolidated Gold lost 2¾ to $8 and Pamour 1⅜ to $10½.

Pan Ocean was down ¼ to $8 and Siebens ⅛ to $7. Ranger added 2⅛ to $20.

Gold stocks advanced a bit on the strength of rising world bullion prices. Homestake Mining was up 2 to 51, Dome Mines rose ⅝ to 56 and Campbell Red Lake Mines gained ¾ to 39⅞.

Campion Home Builders, the Amex volume leader, was unchanged at 3⅛.

New York

The market wavered indecisively in New York today in the face of continued declines in interest rates and counter-balancing recession worries.

Analysts said the market drew some support from a prime rate reduction by New York's First National City Bank, from 11 to 10¾ per cent effective Monday.

But there was also some evidence of concern over how deep the country's economic slump might be heading.

Diebold was the most-active NYSE issue, slipping ¼ to 13⅛. A 123,200-share block of the issue changed hands at 12⅛.

Montreal

Prices were generally lower in light trading at Montreal today.

Volume at 1 p.m. was 381,600 shares, compared with 244,300 shares at the same time Thursday.

Canada Forgings fell 1½ to $6½, Alcan ⅞ to $21½, Molson Industries class "A" ⅞ to $14½, Toronto-Dominion Bank ½ to $34⅛, Royal Bank ¼ to $28½, Power Corp. ⅛ to $8½, Canadian Javelin ⅛ to $8¾ and Canadian Pacific Ltd. ⅛ to $14.

London

Prices at London were mixed in light trading today.

The Financial Times index was unchanged at 197.6 in mid-session trading.

Canadian issues were fractionally lower.

$ EXCHANGE

In Victoria today purchase of U.S. funds in terms of Canadian dollars was .9790 U.S. by the Royal Bank with .9795 for cheques and .9690 for coins. Selling rates were .9895 for cheques and .9900 for cash.

MONTREAL (CP) — U.S. dollar in terms of Canadian funds at noon today was down 1-50 at $0.98 11-25. Pound sterling was up 1-20 at $2.30 3-20.

In New York, the Canadian dollar was up 1-50 at $1.01 29-50. Pound sterling was up 1-10 at $2.33 4-5.

VANCOUVER

Prices Mixed

Prices were mixed in light trading at Vancouver stock exchange today. Volume to 11 a.m. was 451,374 shares. In the industrials, Block Bros. was up .05 at $3.35 on 2,500 shares. Woodwards was up .25 at $19.75 on 2,025. Mercuria was down .01 at .04 on 2,000 and Kaiser Warrants was unchanged at $1.90 on 2,000. Ionarc was up .02 at .25 and International Hydro Development was unchanged at .30.

In the mines, Consolidated Beaumont was down .01 at .34 on 80,300 shares. Colby was down .10 at $1.72 on 43,200. Grandora was down one-half cent at .49 on 27,000 and Imperial Metals was up .02 at .25 on 20,000. Carolyn was up .15 at $2.77 and Northair was up .02 at $1.77.

In the oils, Monterrey A was unchanged at .11 on 20,000 shares. Rose Pass was unchanged at .15 on 15,500. Plains Petroleum was unchanged at .10 on 10,000 and Cop-Ex was up .01 at .15 on 6,500. Coseka was up .01 at $1.61 and Sunlite was unchanged at $2.90.

Volume on the curb exchange was 154,300 shares. Lou-Mex was up .01 at .30 on 20,000 shares. Thor was up .02 at $2.24 on 18,400. Mark V was down .02 at .95 on 10,100 shares and Cardwell was unchanged at .08 on 10,000. Mundee was down .06 at .28 and Yukonadian was unchanged at .04½.

EARLY QUOTES

VANCOUVER 10:15 A.M. STOCKS
By The Canadian Press

Following are 10:15 a.m. PST prices on a selected list of stocks provided by the Vancouver Stock Exchange. Net change is from previous day's close.

Stock	Sales	10:15	Ch'ge
MINES			
Con Beaumt	63500	33½	−1½
Colby	30600	175	−7
Grandora	26000	50	−½
Northair	14600	180	+5
Carolin	14000	274	+12
Anglo Bomarc	13500	46	−4
Green Eagle	11000	12	+1
Meteor	9000	2	
Barrier Rf	7900	98	−4
Yukon Gold	6500	37	
Citex	5000	4	
Kalco Vally	4500	8	
Avino	5315	30	−3
Cutlass	4000	14½	
Skaist	4000	14	+2
INDUSTRIALS			
Woodwards	2025	$19¾	+¼
Mercuria	2000	4	−1
Kaiser wt	2000	190	
Block Bros	1700	335	+5
Ionarc	1000	35	+2
Int Hydrod	500	30	
OILS			
Monterey A	20000	11	
Rose Pass	15500	15	
Plains Pet	10000	10	
Cop Ex	6500	15	+1
Coseka	4800	161	+1
Sunlite	2150	290	

VANCOUVER CLOSING STOCKS

Stock	Sales	High	Low	Close	Net Ch'ge
MINES					
Adonis	500	9	9	9	
Aex	2800	235	225	225	
Alice Lk	4000	20	19	20	+3
Anglo Bo	24500	50	45	50	
Arcd a	9500	22	22	22	
Ardo	5000	4	4	4	+1
Broden	4500	30	24	30	+2
Atl a	1000	12½	12½	12½	½
Aviro	4500	33	29½	33	
Balfour	30500	25	23	23	+1
Barier R	12300	105	101	102	+1
Bath N	3200	78	76	77	+1
B y Gol	500	7	6	6	
Bberg	5000	9	9	9	
Brnac	2000	19	18	18	
Bullion	16000	8	8	8	
BX Dev	40100	60	55	60	+1
Calvo	2000	25	25	25	
Carda	2000	10	10	10	
Canwx	9000	17	16½	17	+1
Crd gn	2000	5	5	5	
Carol n	5810	274	260	262	−3
C Cons	1000	8	8	8	
Casino	2000	20	20	20	
Celtic	500	6	6	6	
Charta	1000	12	12	12	
Chrmx	9000	32	32	32	
Cima	1375	35	35	35	
Colby	75230	186	170	182	+7
Colt Ltd	8000	40	37	40	+2
Comet	1075	40	40	40	
C Bamt	44700	35	33½	35	+1
Con Ct Sl	5500	11	11	11	
C Ftn Ch	4500	12	11	11	
C Stndrd	9000	7	6½	6½	−½
Coralta	12000	30	28	30	
Cutlass	17500	16	14½	14½	−½
Cypres	25008	62	55	60	+6
Darkoe	800	210	205	210	
Drkhak	1000	20	20	20	
Dol Var	14000	18	18	18	−½
Eagle R	1000	7½	7½	7½	
Equat	3700	10½	10½	10½	
Exeter	1500	15	13	13	−1½
Fosco	22500	15½	13	13	−2½
Geo Dyn	2000	8	8	8	½
Giant Ex	812	6	6	6	
Gnt Mas	1000	62	62	62	
Gbrltar	300	520	520	520	+5
Gladiat	24500	12	12	12	
G Gate	1500	28	28	28	
Grando	116000	52	48	49½	+1½
Granite	13000	9	8	9	+1
Grn Eag	1000	11	11	11	
Gsa Res	10310	58	58	58	+3
Guno	500	22	22	22	
Hallark	1000	19	19	19	
Hrt Rvr	1000	6	6	6	−1
Imp Met	3580	23	19	23	
Jackpt	5000	6	6	6	
Jov nd	500	68	69	69	+2
Laguna	1000				
L Bvrhs	1000	6	6	6	
Larong	4000	7	7	7	
Laura	2000	10	10	10	
Lemac	11500	10	8	10	+
Leisure	1000	19	19	19	+2
Lxnton	9000	8	7	7	
LP Ind	9800	31	30	30	
Makao	20064	13	2	13	
Meteor	10000	3	2	2	
Mr Mtn	2000	4½	4½	4½	
N Cinch	4000	18	18	18	
Jericho	1000	7	7	7	
Nw Klvr	4000	11	10½	10½	
N Terr	4500	9½	9½	9½	
Nthair	25000	175	167	175	+9
NW Vent	600	34	34	34	
Oro	9000	7	7		
Oxbow	5584	28	27	28	+1
Pcfc Rs	14800	260	255	260	+5
Ptrfndr	1500	16	15	15	
Pegrus	2000	48	48	48	−2
Perry R	1000	150	150	150	
Purcel	1500	85	85	85	−5
Pyrmd	1000	8	8	8	
Qtsino	1500	4	4	4	+½
Rio Plat	2000	35	35	35	+1
Robert	4000	13	12	13	+1
Ryslo	12000	33	32	33	
S Jcinto	1000	16	16	1	
Seaforth	3000	22	21	21	
Shr Res	500	12½	12½	12½	
Sheba	3500	10	10	10	
Scintin	2000	12	12	12	
S Stndrd	7700	92	90	90	−2
Skast	6000	13	12	12	−½
Sonesta	12000	14	13	14	+1
Spectro	2000	10	10	10	
Titan	1000	5	5	5	
Trwest	1000	10	10	10	+1
Torngn	2000	28	27	28	
Trsmo	920	4½	4½	4½	+½
Tyee	29500	6½	6½	6½	
Un Rayr	800	80	80	80	−3
Westld	7000	8	6	8	+1
Vally Cu	100	475	475	475	25
Vntrl	1000	7½	7½	7½	
Vntor R	1000	25	25	25	−8
Vestor	1500	91	90	90	1
Wlcom	2000	65	65	65	
W Mines	400	250	245	245	+5
Whipsw	1000	10	10	10	
Ykn Rev	4000	20	20	20	
Yukn Gd	29000	39	35	37	+2
Warrants and Rights					
Canwx A	2000	3¼	3¼	3¼	
Leisr Wt	1000	2	2	2	
Sonsta A	700	1¼	1¼	1¼	
Ykn Wt	5500	3	2	3	
INDUSTRIALS					
Austin	500	28	28	28	
BBC Un	1550	$11½	11½	11½	
Balco	300	200	200	200	
Block	7800	335	330		
Bc Tel	2	$46⅜	46⅜	46⅜	
C Jvn	2100	$8⅜	8⅜	8⅜	
C P	400	$14½	14	14½	+⅜
C Tokar	750	56	56	56	
Canter	21700	20	18	18	2
Comput	z200	28	28	28	
Con Ber	200	150	150	150	
Cor nd	2752	420	420	420	
Daon Dv	100	$7½	7¼	7¼	
Doman	1200	445	435	445	+10
EDP Ind	700	7	7	7	
Fied	400	$9⅜	9⅜	9⅜	
G P Ind	z295	48	48	48	7
Imp Mar	1500	8	8	8	
Ionarc	2100	33	31	33	+2
Keg Res	2000	80	80	80	
Mercri	3000	5	5	5	
Nwmrck	2000	55	55	55	
NWF	514	85	85	85	
Pace	2200	51	51	51	
PN Gas	100	250	250	250	30
Potter	1100	400	400	400	
RSb	100	300	300	300	
Uncl bn a	115	100	100	100	
Uncl bn b	210	50	50	50	
Vnture	7000	10	10	10	
Wardr	900	130	130	130	
Wdwrd	125	$19½	19½	19½	
Warrants and Rights					
Ka Wt	1300	190	190	190	
OILS					
Alsk K	500	15	15	15	
August	3900	17	16	17	+1
Bison	4025	415	415	415	
C Hdgs	500	125	125	125	
Charfin	1000	25	25	25	+3
Concpt	100	250	250	250	+25
Cop Ex	19000	15	14	14	−2½
Coseka	4900	160	160	160	−4
Coynex	1050	106	105	105	2
Davnpt	4500	43	42	42	
Erlcrst	1080	3	3	3	
F St Jhn	2300	48	48	48	−2
Galvstn	1000	102	101	102	
Greld E	2000	41	41	41	+1
Mntry A	5500	11	11	11	2
Mtn Stat	2000	17	17	17	
Pytte	4500	18	17	17	−1
Plains P	7000	11	10	10	+1
Rand A	8500	75	70	75	
Rose Ps	10000	15	15	15	−2
Seneca	3500	80	78	80	
S Christl	1000	23	23	23	
Skat Res	3000	70	70	70	−10
Stampd	3000	55	55	55	+4
Tc Res	5000	74	67	67	
Wms Gd	500	5	5	5	
CURB EXCHANGE					
Abaca	13500	25	20	23	−2
Abella	10500	11	11	11	+3
Acplmo	1080	6	6	6	+1
Adar	1500	4	4	4	
Amber	1500	9	9	9	+1
Aragon	11500	34	32	34	
Bal	5500	38	38	38	
Blmorl	2000	1	1	11	+
Benpel	3150	102	101	101	
Bnvsta	2000	30	26	30	
Bonevil	2000	7	7	7	
Cadet	3000	16	15	15	
CXH	5500	24	22	23	+
Crdwe	1500	8	8	8	
Cedr Cts	1000	30	30	30	
Clayme	1000	13	13	13	2
Cleaver	500	18	18	18	
Comnd	1000	4	4	4	
Dasher	38533	57	52	55	
Decade	10000	17	15½	16	
Diana	4500	25	23	23	
Dritw	2000	5	5	5	
Empire	3000	12	12	12	2
Envoy	500	12	12	12	
Espina	1500	25	25	25	
Far Est	500	20	20	20	
GBS	5000	41	39	41	
Gary	29000	6	5	5½	
Gentry	6500	12	10½	10½	
Geor	4000	32	32	32	1
Gold Vly	5980	7½	7½	7½	+2½
gren bluf	6500	68	63	68	
Gulf Titn	2000	80	80	80	+5
Hld Qen	6000	173	168	168	+8
Hoko	500	45	45	45	+5
Host	1000	24	24	24	+1
Juniper	11000	20	18	20	
Kndahr	500	13	13	13	+1
Kelmnt	500	10	10	10	
Lou Mex	15000	31	29	29	1
Mark V	34500	98	90	97	+2
Matado	2000	7½	7½	7½	
Mid Wst	500	10	10	10	
Mission	3000	55	55	55	−4
Monitr	5000	25	25	25	
Mndee	47500	39½	30	34	5
New Wl	1000	10	10	10	
Olymp	2700	33	32	33	+1
Pan Art	3000	9	9	9	
Radiat	1300	120	120	120	
Rainbw	33600	105	100	105	+4
Remar	19000	10	6	10	
Rich Hil	1000	13	13	13	
Rimrck	10500	47½	47½	47½	
Rio Sera	22000	11½	9	9	
Santa	2000	18	16	16	4
Sea Chm	1000	52	52	52	−2
Spirt Ex	2500	7	6	7	+1
Starlett	2000	4	4	4	
Tamp	5500	15	10	15	+5
Tapin	10500	53	52	53	+
Thor Ex	29550	225	210	222	
Thdr Ck	2000	6	6	6	
Van Silr	4500	55	55	55	
Weland	500	29½	29½	29	
Wsfley	2000	70	70	70	
Yelstn	16000	58	53	58	
Yukndn	19000	6	4	4½	

TODAY'S GRAIN PRICES

WINNIPEG (CP) — Prices were generally higher in moderate activity today on the Winnipeg Commodity Exchange.

Rapeseed was up the daily limit in some months, while most other commodities hovered near Thursday's closing prices.

Thursday's volume of trade was 1,431,000 bushels of feed wheat, 1,093,000 of oats, 1,096,000 of barley, 10,000 of corn, 621,000 of rye, 269,000 of flax and 2,711,000 of rapeseed.

At the close, soybeans were 7 cents a bushel lower to 7 higher, Nov. 8.05; Chicago wheat 3 to 5 lower, Dec. 5.15; Gulf hard red wheat not traded; corn 3 to 1½ lower, Dec. 3.76½; and oats 1¼ to 2½ lower, Dec. 1.84½.

Closing prices:

	High	Low	Close
Flax			
Nov	1167½	1164	1167½
Dec	1164	1153	1164
May	1160	1150	1159
Jly			1145
Rapeseed Thunder Bay			
Nov			940
Dec	933	930	930
May			922
Jly			884
Rapeseed Vancouver			
Nov	964	956	964
Jan	954¾	931½	954¾
Mar	935	912½	935
Jun	920	896½	920
Rye			
Dec	330	321⅝	325¼
May	345	338¾	341
Jly	342¾	341	342¼
Barley			
Dec	298¼	297½	298
May	311½	311	311
Jly			314
Oats			
Dec	190¼	189¼	189¼
May	193	192	192
Jly			194
Corn (Basis Montreal)			
Dec	368	367	367½
Mar	417	416½	416½
May	421	420	421
Jly			409
Feed Wheat			
Dec			401
May	366¼	368	368¼
Jly			363

CHICAGO (AP) — Soybean oil futures soared again to limits for one session on the Board of Trade today but other commodities closed on an irregular tone to lower.

The demand for soybean oil futures set in after prices had fallen some 40 points shortly after the opening. Export buying developed along with other commercial support and when local professionals joined the fray prices moved to the limit of 100 points. The demand appeared to be largely of a speculative nature.

Soybeans traded on the weak side through most of the session, largely on the basis of a government report showing that soy oil usage had slowed down last month and that stocks had increased. Meal futures closed some $6 a ton lower.

The weather tended to influence selling of corn, oats and wheat futures. The corn harvest reportedly was expanding under good weather conditions and recent rains proved beneficial for the winter wheat crop now in the ground. Oats followed the corn pattern, also easing at the close.

London Metals

LONDON (AP) — Closing metals in pound sterling per metric ton; silver in pence per troy ounce.

Copper: Spot 559-601½; futures 618-916.
Tin: Spot 3,105-3,115; futures 3,120-3,125.
Lead: Spot 227-228; futures 218.5-220.
Zinc: Spot 346-347; futures 343-344.
Silver: Spot 205-206; 3 months 211.8-211.9.

DIVIDENDS

Ashland Oil Inc., 35 cents, U.S. funds, Dec. 15, record Nov. 18.

Barber-Ellis of Canada Ltd., class A, 40 cents, plus an extra of 60 cents; class B, 34 cents, plus an extra of $1 cents, both payable Dec. 13, record Nov. 20.

BONDS

TORONTO (CP) — Selected bond quotes of Oct. 31 as provided by the Bank of Nova Scotia with bid and ask prices.

	Bid	Ask
CANADA AND GUARANTEED		
5½ Oct. 1 1975	98.25	98.35
5½ Apr. 1 1976	97.25	97.35
9¼ Feb. 1 1977 ext	105.85	105.95
9¼ Apr. 1978 ext	105.75	106.00
6½ Jun. 1 1979	94.00	94.50
7½ Dec. 1 1980 ext	98.50	98.75
4½ Sept. 1 1983	78.75	79.00
9¼ June 5 1994	100.88	101.13
PROVINCIAL AND GUARANTEED		
Alberta 7⅜ Oct 15 1991	84.25	86.25
Man Hydro 10 June 10 1994	97.50	98.50
N B Elec 11 Oct 1 1999	106.25	106.75
N S 7⅜ Dec 15 1991	79.25	81.25
Ont Hydro 10¼ Oct 15 1999	101.25	102.25
Que 10¼ Sept 4 1999	104.25	105.25
Sask 8¼ Dec 3 1998	85.00	87.00
CORPORATIONS		
Stelco 10⅛ Sept. 15 1994	103.00	103.50
Imp Oil 10⅛ Aug 15 1994	102.00	102.50

GOLD QUOTES

THURSDAY

LONDON (AP) — Closing gold prices in U.S. dollars an ounce: London — 167.25; Paris — Closed; Frankfurt — 166.61; Zurich — 167.75; Hong Kong — 163.04; Beirut — 5.343 a kilo.

LONDON

LONDON (CP) — Closing stock quotations in new pence unless pounds are indicated: Associated Brit Foods 27½, Anglo Am of S. Africa 344, Babcock and Wilcox 35, Barlow Rand 152, Bass Charrington 57, BICC 85, Blyvoor 920, Boots 131, Bowater 92, Brit Am Tob 183½, Brit Assets Trust 27, Brit Leyland 8¼, Brit Oxygen 21½, Brit Petroleum 268½, Broken Hill Prop 388, Buffels 10 pounds, Burmah Oil 148½, Canadian Pac 596, Cast 60, Charter Cons 107, Cons Gold 214, Courtaulds 63, Daggafontein 21½, De Beers 181, Distillers 87¼, Dunlop 32, F.S. Geduld 21 pounds, EMI 79, Gen Elec 63¼, Glaxo 220, Grand Metropolitan Hotels 29¼, Gr UNV Strs 120½, Guest Keen 154½, Hawker Siddeley 178, Hoover 135, Hudson Bay 815, ICI 153.

Imp Tob 40½, Judge 26½, Kloof 10¾, Marks and Spencer 122, Metal Box 146½, Mim Holdings 125½, Phillips 500, Plessey 57, Poseidon 246¾, Rank A 112½, Rio Tinto Zinc 98, Roan Consol 257½, Sel Trust 350, Second Scott Inv 44, Shell T and T 158, Tanganyika 110, Thomson 76, Thorn 97½, Tube Investments 164, Ultramar 112½, Unilever 157¾, Union Corp 358, Vaal Reef £29¾, Vickers 95¼, Western Deep Level £19⅝, Western Driefontein £40, West Mines 81, Woolworth 31, W. Holding £31⅞, Zambian Copper 58.

Bonds (in pounds): Brit Transport 36⅝, Brit Cons 14⅞, Exchange 1976 95 13-16, Treasury 08-12 80, War Loan 20¼.

MUTUAL FUNDS

THURSDAY

NAVPS		Cgx Bnd	8.84	Gdn Res Eqy	1.88	Pac Ret	3.85
Acrof	.95	Cgx Intl	6.52	Gdn Sec Inc	9.61	PHN Fd	8.95
AGF Jap	4.59	Cgx Mtg	10.00	Gdn Wld Eqt	3.95	Prin Gth	3.24
AGF Spec	1.88	Cgx Inv	5.06	Int En	2.00	Prin Vent	1.76
All-C Comp	4.92	Corp Inv	5.06	Int Gth	4.59	Prud Gth	4.96
All-C Div	5.09	Corp Inv Stk	3.76	Int Inc	3.59	Royf Inc	5.01
All-C N En	2.85	Dreyfus	8.42	Inv Gth	9.51	Royf Ltd	5.51
All-C Rv G	3.79	Eat Cwlth	11.18	Inv Intl	4.26	Sav Inv Am	5.77
All-C Ven	2.19	Eat Gth	6.75	Inv Jap	5.64	Sav Inv Cdn	5.45
All-C 4000	3.32	Eat Inc	4.38	Inv Mtg	4.85	Sav Inv Ret	5.01
Am Gth	3.80	Eat Intl	4.38	Inv Mut	4.64	Taurus	2.51
Ass Inv	4.81	Eat Lev	2.56	Inv Ret	4.57	Un Acc	3.59
Can Cum	3.44	Eat Vent	2.26	Mut Acum	4.99	Un Ac Rt	4.00
Can Gth	4.20	Eat Vent	2.26	Mut Inc	4.09	Un Amer	1.02
Cdn Gas Eg	10.02	Eat Vik	4.39	Nat Res Gth	3.50	Un Hori	1.40
CIF	3.88	GIS Comp	7.35	Pac Comp	5.54	Un Pen	2.35
Cdn SAG	7.80	GIS Inc	2.51	Pac Dic	3.89	Un Sec	4.51
Cdn Sec Gth	4.20	Gth Eqy	5.15	Pac U.S.	2.61	Un Ven	2.00
Cdn Trstd	4.35	Gdn Ent	.76	Pac Res	2.00	Un Vn Rt	3.41
Cgx Fnd	8.16	Gdn Nth Am	2.82	Pld Res	2.94	Un Sav	6.58

LIVESTOCK

CALGARY (CP) — Friday's receipts to 11 a.m. at the Calgary Public Stockyards totalled about 4,000 head, mostly cows, with a few slaughter heifers.

Stocker and feeder cattle met a moderate demand. No slaughter steers on offer to quote.

Heifers selling steady with sales to 43.70. All classes of cows sold at steady prices, with the heavy run of cows. Producers would be advised to consult their market agent before shipping cows.

Heifers A1, A2 41.50-43.50, A3 39-40. Cows D1, D2 20-22.50, D3 16-19.

Good bulls 21-25.

Replacement cattle: Heavier offering of feeder cattle and stock calves. Feeder steers over 750 pounds met a good demand and traded actively at prices $1 higher. All classes of stock calves met a good demand. Good feeder steers over 750 pounds 41-45.

NEW YORK
CLOSING AVERAGES THURSDAY

30 Industrials	665.52	−7.51
20 Transportation	153.01	−.27
15 Utilities	67.96	−.13
65 Composite	212.11	−1.56

TORONTO
CLOSING AVERAGES THURSDAY

151 Industrials	165.55	−.65
12 Golds	463.67	+10.94
29 Base Metals	67.26	−.01
19 Western oils	149.92	+1.63

Volume: 2.26 million.

COMMODITIES

Gold Futures, U.S. Funds, Winnipeg.

400-OUNCE CONTRACTS

	Open	High	Low	Close
Jan.	173.00	173.00	171.50	172.00
Apr.	177.80	178.25	177.00	177.10
Jly.	183.70	183.90	183.00	183.10
Oct.	189.30	189.30	189.00	189.00

Thursday's volume: 208 contracts.

100-OUNCE CONTRACTS

	Open	High	Low	Close
Nov.	168.10	168.50	167.50	167.50
Feb.	175.25	175.25	173.50	173.80
May	179.00	180.90	178.70	180.50
Aug.	—	—	—	185.50
Nov.	—	—	—	190.40

Thursday's volume: 118 contracts.

Live Beef Futures, Winnipeg.

	Open	High	Low	Close
Nov.	—	—	—	49.50
Jan.	49.50	50.75	49.50	50.75
Mar.	—	—	—	48.90

Thursday's volume: two contracts.

Toronto Sun Hikes Price,

TORONTO (UPI) — The Toronto Sun today marked its third anniversary by announcing a price hike — and a pay boost for employees.

The tabloid daily said it will raise its price from 10 cents to 15 cents starting Monday because of higher production costs, including newsprint.

Part of the increased revenue will provide a 12 per cent pay raise for all salaried employees.

The Sun, which is non-unionized, came into existence when the Toronto Telegram closed down on Oct. 30, 1971. The Sun has a circulation of about 116,000.

NEW YORK

THURSDAY

Admiral	—	Hilton Hotels	11¼
Alcan	22⅜	Homestake	49
Alcoa	33	Honeywell	22¼
Allied Chem	31½	Inland Steel	31⅜
Allis-Chalm	8⅜	IBM	89⅛
Amer Air	8⅛	Int Harvest	20⅜
Amer Brands	32⅝	Int Nickel	23⅝
Amer Bcast	15¼	Int Paper	41¼
Amer Can	25¼	Int Tel T	16¼
Amer El P	16¼	Johns-Mann	16¼
Amer Metal	36⅝	Kaiser Alum	16½
Amer Motors	—	Kennecott	32⅜
Amer Smelt	16⅞	Kraft	36¼
Amer Tel T	46¼	Kresges	24⅝
AMF Inc	10¾	Ling-Temco	10⅛
Ampex	3¼	Litton Indus	3½
Anaconda	16	Lockheed Air	3⅞
Ashland Oil	17½	Magnavox	7
Atl Richfld	92½	McDon Doug	9⅝
Avco	3¼	Merck	66
Avon	26¼	Minn MM	61⅝
Bell Howell	11½	Mobil Oil	35⅞
Bendox	21½	Monsanta	50⅞
Beth Steel	28¼	Mont Ward	14⅞
Boeing	18	Motorola	44¾
Boise Casc	12	Nat Cash R	17⅜
Bordon	19¼	Natomas	43⅛
Borg-Warner	15½	Newmont	19¾
Bris Myers	46½	Owens-Ill	35⅝
Brunswick	8½	Pac Gas	19¾
Burl Indus	17¾	Pan Am	3
Burl North	35¾	Penn Central	1½
Burroughs	82⅜	Pepsi	42⅜
Canada Dry	3⅞	Phil Mor	46¼
Caterpillar	53⅛	Phil Pete	48⅝
Celanese	28⅛	Pit Bowes	10⅝
Chase M'hat	28	Polaroid	21½
Ches-Ohio	53¾	Proc Gamble	86¾
Chrysler	10⅛	RCA	10¾
Coca Cola	63	Repub Steel	25⅞
Colgate-Pal	25	Revlon	45¼
Col Bcas	29⅞	Safeway	36⅞
Comsat	28⅜	Scott Paper	13
Control Data	14⅛	Sears Roe	52
Con Edison	7⅛	Shell Oil	47⅜
Cons Oil-Gas	6⅝	Singer	12½
Crown Cork	16⅞	Sperry	29⅞
Crown Zell	24	Stand Cal	25
Delta Air	15½	Sun Oil	42⅜
Disney	23⅜	South Pac	28¾
Dow Chem	66¾	Talley Ind	5¼
Du Point	7	Talley Ind	5¼
Eastern Air	5⅛	Teledyne	10
East Kodak	71⅝	Telex	3⅛
El Paso	10⅞	Texaco	22¾
Exxon	68½	Tex Gulf	29
Fair Cam	23⅝	TWA	8⅛
Fed N Mtg	16⅝	Union Carb	44⅞
Firestone	13¾	Union Pac	71⅞
Ford Motor	32¼	Union Oil	34⅝
Gen Elec	38¼	Uniroyal	7
Gen Foods	19⅜	United Air	28⅝
Gen Motors	33⅝	United Brands	3⅜
Gen Tel E	18⅜	U.S. Steel	42¼
Gen Tire	13	Western Air	8⅛
Georgia Pac	29	Westinghouse	9½
Gillette	26⅝	Weyerhauser	28¼
Goodyear	14	Woolworth	10¾
Greyhound	10⅞	Wometco	7
Gulf Oil	18	Xerox	72⅞
Gen Dynam	15⅛	Zenith	12⅞

BONDS

THURSDAY

Day loans — easy 8½-0-0; Special call loans — easy 10¼-0-0; Comm. paper — 10¼-0-0 for 30 dys; Short cda — active unch.; 9¼ Feb. 1-77 105.89-95 yld 8.16; mid cda — active unch.; 4½ Sept. 1-83 78-79 yld 7.89; lond cda — active unch.; 9½ Jun. 15-94 100⅞-101⅛ yld 9.40; provincials — active unch.; Ont Hyd 9⅜ Nov. 15-81 102⅛-⅜ yld 8.96; Ont Hyd 10 Nov. 15-90 100¼ yld 10; corps — active unch.; Nfld Tel 104½; U.S. mktf — active up ...

WATERFRONT
3 NEW HOMES
JIM AMES
386-7545 ISLAND HOMES LTD 385-5088

We have been instructed to sell this fine property:
WITTY'S LAGOON AREA
• 10.4 acres — improved land
• 726 ft. waterfront — on city water (not in agricultural freeze)
• Potential subdivision
A sturdily-constructed character ... f infinite charm. 7 plus spacious rooms, 2... heat, wired for washer and dryer. ...dern, 2 bedrooms, both with common ... Separate septic tanks. Asking $225,000. Fo... particulars and to view, please call
SOLD
LEE FORBES 385-1431 ANYTIME
BRITISH AMERICAN REALTY LTD.

12 UNIT MOTEL
Excellent Opportunity for the management oriented buyer. Encompassing 280' waterfront.
6 CABINS 6 SUITES
There is excellent potential here. Offers to the asking price of $148,000.
FOR A PERSONAL VIEWING PLEASE CONTACT
384-8126 JACK COLWELL 385-3018
Pemberton, Holmes Ltd

OAKDENE
710 Lampson Street
Esquimalt's Latest Luxury Condominium

2-Bedroom Apartment Homes
$27,900 - $35,200
OPEN MON. - SAT. 1:30 - 4:30
All Homes Feature:
Controlled entrances
2 Bedrooms, 1 or 1½ bathrooms
Luxury carpets throughout
30" Ranges, 13 cu. ft. Fridge-Freezers
Easy accessibility to shopping areas
Come and compare
Trades considered
For further details phone
CLARE BROCK at 598-3321 or 592-2173
JACK MEARS
OAK BAY REALTY LTD.
2194 Oak Bay Ave. 'the professional people'

DIVIDENDS

Acklands Ltd., 10 cents; pfd. series A, 24 cents, both payable Nov. 30, record Nov. 15.

Canadian Corporate Management Ltd., class A, 30 cents, increase of five cents; class B, 25.5 cents, increase of 4.25 cents, both payable Jan. 15, 1975, record Dec. 31, 1974.

Corby Distilleries Ltd., class B, 50 cents, plus an extra of 50 cents, Dec. 1, record Nov. 8.

E L Financial Corp. Ltd., four cents, annual, Dec. 30, record Dec. 16.

General Distributors of Canada Ltd., 7.5 cents, semi-annual, Dec. 20, record Nov. 29.

Great-West Life Assurance Co., 62½ cents, Nov. 29, record Nov. 15.

Liberian Iron Ore Ltd., 40 cents, increase of five cents, Nov. 26, record Nov. 8, U.S. funds.

Loblaw Companies Ltd., class A, 9.5 cents; class B, 9.5 cents, both payable Dec. 31, record Dec. 15; $2.40 pfd., 60 cents, Dec. 1, record Nov. 15.

Loblaw Ltd., $1.50 pfd., 1st. pfd. series A, 37.5 cents, Dec. 1, record Nov. 15 ; $1.60 1st. pfd. series B, 40 cents, Jan. 15, 1975, record Dec. 31, 1974.

Maple Leaf Mills Ltd., 50 cents, Jan. 2, 1975, record Dec. 16, 1974.

Scott Missener Steamships Ltd., 5½ per cent 1st. pfd., 27½ cents, Jan. 15, record Jan. 8, 1975.

Corporation dividends, quarterly unless otherwise noted.

Bethleham Copper Corp., class A, 15 cents; class B, 12.75 cents, both payable Dec. 20, record Dec. 1.

East Sullivan Mines Ltd., class A, five cents; class B, 4¼ cents, both payable Jan. 6, 1975, record Dec. 3, 1974.

D. H. Howden and Co. Ltd., 10 cents, Dec. 31, record Dec. 2.

Leon's Furniture Ltd., 20 cents, initial since incorporation, Nov. 28, record Nov. 5.

Montreal Trust, 20 cents, Nov. 20, record Nov. 15.

Phillips Petroleum Co., 40 cents, increase of five cents, U.S. funds, Dec. 2, record Nov. 8.

Photo Engravers and Electrotypers Ltd., 40 cents, Dec. 1, record Nov. 8.

Shell Canada Ltd., class A, 20 cents, increase of five cents, Dec. 13, record Nov. 14.

Southam Press Ltd., class A, 30 cents; class B, 17 cents, both payable Dec. 30, record Dec. 16.

Sullivan Mining Group Ltd., class A, five cents; class B, 4¼ cents, both payable Jan. 6, 1975, record Dec. 3, 1974.

Whonnock Industries Ltd., class A, 12 cents, Nov. 13, record Nov. 1.

Old Saving Bonds for New Not Always Wisest Choice

By AL FORREST

Investors should sell their 1973 Canada Savings Bonds to buy the 1974 issue only if they expect to cash in the bonds before 1979, says George Sherwood of Vancouver, regional director of the payroll savings program for British Columbia.

He said in a telephone interview the new Canada Savings Bonds will pay $1,877.50 in 1983 for each $1,000 purchased.

By contrast, the 1973 issue will pay only $1,752.25 per $1,000 in 1983 but investors in 1979 will collect a bonus of $205, pushing the value to $1,957.25.

"If the investor expects to cash in the bonds before the bonus is due in 1979, it makes sense to collect 9.75 per cent per year under the new program rather than 7.5 per cent. Otherwise, he is further ahead to wait for the bonus."

In addition, another bonus of $215 per $1,000 comes due in 1985.

The interest rate on the 1973 issue plus bonuses makes an effective yield of 10.5 per cent.

Both the 1973 and 1974 issues have unusually high yields, responding to high interest rates in other fields.

Sherwood said British Columbia leads all of Canada in sales to this point, in terms of increase over last year.

To date, the total sale is $21.1 million worth of 1974 bonds, 25 per cent ahead of the 1973 sale.

The prairie provinces are second highest, with a 1974 sale 14 per cent ahead of last year.

Closing date is Nov. 15.

A total of 29,052 applications for 1974 savings bonds have been received so far.

Sherwood said Canada savings bonds are a very safe investment because they can be cashed at any time for the full principal plus accured interest. In addition, the high interest rate is guaranteed by the government for the term of the bonds.

The interest rate is high, responding to a generally high interest rate this year. Even if the general interest rate declines, the rate will continue to be 9.75 per cent for 1974 bonds and the long-term yield on the 1973 issue will continue to be 10.5 per cent.

He said the 1974 bonds have offered the best short-term yield in the history of Canada savings bonds.

He stressed that the question of whether to cash in old bonds to buy the new issue depended entirely upon the individual case. Anyone intending to hold onto the bonds beyond 1979 for retirement or other purposes would be better off hanging on to their old issues.

Young investors who may be needing cash in a year or two for a down payment on a house or other major purchase would be further ahead to cash their old bonds, buy the 1974 issue, and collect an interest rate of 9.75 per cent while holding the bonds.

The bonds sell in denominations of $50, $100, $500, $1,000, $5,000 and $25,000. Purchase limit is $50,000.

For tax purposes, the federal government will treat the cash bonuses either as interest income or capital gains, at the option of the investor.

The bonus will become exempt from tax if it amounts to less than $1,000 under terms of new legislation to be introduced this month by Finanance Minister John Turner.

Turner said in September he intends to re-introduce legislation to make the first $1,000 interest income exempt from taxation.

The $1,000 interest deduction also applies to the 1974 savings bond interest. This means the interest on $10,000 worth of bands—$975 per year—is tax free after the legislation is proclaimed.

The 1974 issues went on sale Sept. 30.

Holders of previous issues receive two cash bonus payments if they mature after 1979. The first is payable on Nov. 1, 1979, and the second when the bond matures.

To receive the cash bonuses, the holder takes the bond to his bank or trust company where the bonus will be paid and the bond returned immediately to the investor.

In some cases a bonus may be earned prior to 1979. For example, the 1969-70 series carries a bonus of $115 per $1,000 on Nov. 1, 1978, its maturity date.

EARNINGS

Ashland Oil Canada Ltd., year ended Sept. 30: 1974, $11,900,000, 91 cents a share; 1973, $7,400,000, 57 cents.

Astral Bellevue Pathe Ltd., six months ended Aug. 31: 1974, $504,000, 11 cents a share; 1973, $577,000, 7.9 cents.

Belding-Corticelli Ltd., nine months ended Sept. 30: 1974, $303,000, 64 cents a share; 1973, $234,000, 53 cents.

Canadian General Electric Co. Ltd., nine months ended Sept. 30: 1974, $15,455,000, $1.89 a share; 1973, $13,587,000, $1.66.

Corby Distilleries Ltd., year ended Aug. 31: 1974, $2,537,442, $2.28 a share; 1973, $3,575,074, $3.22.

Dominion Foundries and Steel Ltd., nine months ended Sept. 30: 1974, $48,300,000, $3.02 a share; 1973, $37,400,000, $2.34.

Eastern Canada Savings and Loan Co., nine months ended Sept. 30: 1974, $1,752,400, 78 cents a share; 1973, $1,816,500, 80.8 cents.

Electro-Knit Fabrics Ltd., year ended may 31: 1974, $159,367, nine cents a share; 1973, $169,372, nine cents.

D. H. Howden and Co. Ltd., nine months ended Sept. 30: 1974, $663,000, $1.25 a share; 1973, $430,000, 84 cents.

Leon's Furniture Ltd., nine months ended Sept. 30: 1074, $1,356,000, $1.15 a share; 1973, $961,000, 82 cents.

Moore Corp. Ltrd., nine months ended Sept. 30: 1974, $54,900,000, $1.94 a share; 1973, $39,500,000, $1.39. United States funds.

National Sea products Ltd., year ended Aug. 31: 1974, $330,821, 15 cents a share; 1073, $3,815,687, $2.43.

Simpsons Ltd., nine months ended Oct. 2: 1974, $12,702,000, 27.1 cents a share; 1973, $11,456,000, 24.6 cents.

In the Bank of B.C. Pioneer Plan advertisement of October 26, the sum listed under "additional interest based on estimated annual cost of living increase 10%" should have read $9.65. This would make the total balance after 12 months $1106.17.

TOWN HOUSE LIVING

Is easier, no garden care, nor exterior maintenance, level entry to front and back doors.

VIEW THEM IN
OAK BAY VILLAGE
Oak Bay Ave. — Yale St
Mon.-Fri., 1-4
Eves. 6:30-8:30
Sat., 1 to 4
3 ONLY
Price
$43,500-$45,900
Call 592-2407

Whyte & Gower
Oak Bay Properties Ltd
2227 Oak Bay Ave.
592-2407
VICTORIA'S LEADING CONDOMINIUM BROKERS

GOLD & SILVER (Bullion and Coins)
As of Oct. 29

	BUY	SELL
Austrian 100 Coronoas (.98)	173	183
Mexican 50 Pesos (1.2 oz.)	219	228
1-oz. Gold Bar	167	175

100-oz. Silver Bars sell $560, all prices net.
Canadian silver coins selling at below bullion value. Pre 66 coins (60 Troy oz. silver per $100 bag) selling for $290 68's (37.5 oz.) selling for $185. Prices vary with market. We buy sell, all coins.
MONARCH INTERNATIONAL GOLD and SILVER EXCHANGE
768 Yates St., Downstairs 384-7156

"Position vacant in the Personnel Department for a Confidential Clerk. The successful applicant must have a Grade 12 education or equivalent, 45 w.p.m. typing, and an ability to communicate effectively. Ability to work with, and attend to detail essential. Preference will be given to applicants with prior experience in Personnel and Industrial Relations, however, careful consideration will be given to any applicant demonstrating a bright and interested approach and a willingness to learn. Salary from $693.25 to $787.25, revision in January, 1975. Applications in writing should be directed to the Director of Personnel, Royal Jubilee Hospital, 1900 Fort Street by November 8, 1974."

SALVAGE CONTRACTOR

Our Port McNeil Division on Vancouver Island requires a permanent Salvage Contractor with an off-highway salvage truck equipped with self loader. For further information, please call:

W. Smith
Port McNeil Division
956-4411

MacMillan Bloedel

business

Kaiser Resources

Kaiser Resources Ltd. Thursday announced an amendment to its sales contract with its Japanese customers providing for metallurgical coal price increases of 81 cents a long ton effective Oct. 1, 1974, 69 cents effective Oct. 16, 1974 and 8 cents effective Jan. 16, 1975.

Edgar F. Kaiser, Jr., president and chief executive officer, said the price increases were granted to cover recent increases in material and labor costs and expected changes in pension costs in 1975.

With the revisions effective in October, the price of coal delivered under the company's long-term sales contract with its Japanese customers currently is $30.24 per long ton.

G and H Steel

G and H Steel Industries Ltd., a reinforcing steel company, announced Thursday it is acquiring control of Triscon Steel Ltd. of Edmonton, a reinforcing steel fabricating business operating in Alberta and British Columbia.

No details were available.

In its six-month statement ending June 30, G and H reported net earnings of $2,114,153 or $1.90 a share as compared with $333,308 or 33 cents a share in 1973.

Revenue was almost double, to $31,662,000, from $18,710,000.

The company also reported it was negotiating for construction of a plant and facilities in Edmonton.

Finning

Finning Tractor and Equipment Co. Ltd. reports third-quarter profit of $2 million or 50 cents a share compared with profits of $1.3 million or 34 cents a share for the corresponding period of 1973.

Revenue for the period just ended was $41.4 million compared with $36.1 million in the 1973 third quarter.

The figures showed a profit of $5.5 million or $1.40 a share compared with $4.3 million or $1.11 a share in the same period last year.

Company chairman and chief executive officer W. M. Young said the increased profit resulted from lower income tax rates and tighter control of expenses within the company.

He added that earlier price increases to cover increased costs of supplies enabled the firm to "restore margins."

Young said the company is worried by the weakened lumber market but has a large number of orders on hand from forestry companies.

He said that since construction sales and mining replacement demands remain firm, if an expected improvement in supply deliveries occurs the firm should expect "improved revenue in the fourth quarter of 1974."

Stock, Bond Firms 'Reel' From Losses

TORONTO (CP) — Canada's stock and bond industry is reeling from huge losses and rapidly losing competent personnel, the Toronto Stock Exchange said this week in a brief to the Ontario Securities Commission.

The exchange is seeking commission approval for a 10-per-cent increase in commissions for orders valued at more than $5,000, which would raise revenue for TSE brokers by an estimated seven per cent.

Presenting the brief to a commission hearing, TSE President J. R. Kimber said brokers' costs are rising rapidly but trading activity has not improved.

"A result of existing conditions is that, in a financial sense, the industry is losing its capability to perform its necessary role in the capital market."

He said that nine TSE stock-brokers have left or were about to leave business in the last six months, leaving membership at 82.

Operating losses of member firms totalled $20,517,000 in the six months ended Sept. 30.

During the same period, directors of member stock-brokers have withdrawn $8,368,000 of their money "because they have decided the industry has poor prospects for the future and that their money can be better used elsewhere."

Between the end of March and the present, the number of personnel employed by 65 of the member firms has dropped 11 per cent to 9,891 from 11,149.

Since January, the number of salemen employed by TSE members dropped six per cent to 4,738 from 5,039.

The exchange was last granted a rate increase late in 1973. The first increase in five years, it raised revenues about six per cent.

In July, the exchange asked for another increase of 17.5 per cent on commission charges for orders valued at more than $20,000. No increase was granted.

Kimber told the commission that different possibilities for raising commissions have been considered, but the exchange wants to avoid imposing higher charges on small investors.

"Small savers should be given every encouragement through investing to share in the benefits arising from the future economic growth of Canada."

The commission is a provincial government agency charged with regulating stock and bond markets.

"A HAPPY HOME" at 4221 Springridge

Comfortable 1,200 sq. ft. 3-bedroom-plus home. Extra large garden, additional bedroom in basement.

LARGE FAMILY SIZE RUMPUS ROOM
Asking $35,000 and Open to Offers
Financing Available of Course.

OPEN FOR VIEWING
FRI. 4:00 - 6:30 — SAT. 1:00 - 4:00

Vancouver Island Development Corporation
386-1381

OFFICE SPACE FOR RENT

- 1447 Square Feet
- 8 Individual Offices with reception area.
- Parking
- Close to Mayfair Shopping Centre

Available December 1st, 1974

For Further Information Please Call John Colwell, 384-8126

Pemberton, Holmes Ltd
1002 Government Street

Registered Retirement Savings Plan "B"
EFFECTIVE NOW!

HIGH INTEREST 10⅞% + TAX SAVINGS

No Administration Charges

PLAN "A" SELF ADMINISTERED — NOMINAL FEES

please send me information on plan A plan B
Name .....
Address .....
City .....
Mail to: 731 Fort St., Victoria. Ph. 388-9172

FARMERS & MERCHANTS TRUST
731 FORT STREET, VICTORIA, 388-9172
VANCOUVER 564 Howe St., 681-7212 KAMLOOPS 157 Victoria St. 374-3161
MEMBER CANADA DEPOSIT INSURANCE CORPORATION

COWICHAN BAY ARMS

Retirement Condominiums

40 Cozy 1 and 2-Bedroom Suites built and priced with the retired person in mind. Views of scenic Cowichan Bay with its year-round salmon fishing and a nearby 9-hole golf and country club awaits your enjoyment.

One-Bedroom Suites $28,500 - $36,500
Two-Bedroom Suites $31,000 - $39,000

For Further Information Call (112)748-2080
or 384-2523

GLACIER DEVELOPMENTS LTD.

'ONE-WRITE'
ACCOUNTING SYSTEMS
FROM
YOUR LOCAL MANUFACTURER
Accountamatic
'ONE WRITE' SYSTEMS LTD.
PAYROLL
ACCOUNTS RECEIVABLE
ACCOUNTS PAYABLE
386-6211

Danzo and Franco Holdings Ltd.
Invites You to Inspect
Phase II of SPENCER CASTLE
LUXURY CONDOMINIUM HOMES
OPEN 7 DAYS A WEEK 9 a.m. to 5 p.m.
This Unique Condominium Development Consists of:

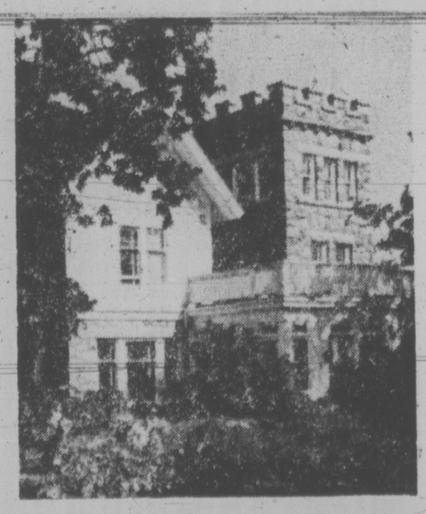

AN INCOMPARABLE SITE
—More than 4½ acres on the highest point of land in the City of Victoria.
—Superbly landscaped gardens.
—Sweeping views of the ocean, the mountains and the city.

A GRACIOUS GUEST HOUSE RECREATION CENTRE
The historic Spencer home itself providing accommodation for visiting guests.
Spacious rooms for entertaining.
Saunas.
Heated swimming pool.

QUALITY APPOINTED SUITES
—All 2 bedrooms, two 4-piece bathrooms.
—Minimum 1345 sq. ft.
—Wall-to-wall carpetmg.
—Vinyl wallpaper.
—Sun drapes.
—A full range of appliances.
—Each unit contains its own washer, dryer, frost-free refrigerator, range with self-cleaning oven, dishwasher, garbage disposal unit.
—Reinforced concrete and reinforced block and beam construction.

PRICED FROM $57,500

SPENCER CASTLE
2910 COOK ST.
For private showings or for a brochure, mailed upon request, call . . .
384-4013, 598-1060

Looking Ahead at Taxes: Family Allowances

This is one in a series of articles prepared for the Times by Revenue Canada to enable taxpayers to plan ahead for next spring.

Although this year, for the first time in 28 years, government family allowance payments became taxable, from a tax point of view all Canadian families with children under 18 should be better off than they were before.

Next year, when the time comes to file 1974 income tax returns, the parent who is claiming children as dependants must deduct the amount of taxable family allowance payments from his or her claim for personal exemptions.

Since a child may be claimed as a dependant for income tax purposes by either his mother or father, information slips will be issued by Health and Welfare Canada to the recipient of the family allowance. The slips will show the total family benefits paid in the year which must be included as income. The slip, called a TFA1 Supplementary, should be enclosed with the income tax return of the person or persons required to report the income or part of the income.

If the father claims the child as a dependant, he must include in his income allowances paid on behalf of the child although these allowances have been paid directly to his wife.

There is a formula for working this out. Instructions may be obtained from the local District Taxation Office.

The family allowance legislation gives the provinces the right to vary the size of the allowances on the basis of a child's age or the number of children in a family, or both.

Seven of the 10 provinces have opted to pay a flat $20 per child each month; the remaining three have established separate plans. Eligible families in Newfoundland, Nova Scotia, New Brunswick, Ontario, Manitoba, British Columbia and Saskatchewan receive the flat rate. Prince Edward Island and Quebec have geared their programs to family size, and Alberta's is based on the age of the children involved.

Certain persons who are not actual residents in Canada throughout a particular year, but nevertheless subject to Canadian income tax, are entitled to receive family allowance payments. Included in this category could be students, teachers, employees of Canadian firms, members of the diplomatic corps and armed Forces.

Immigrants and emigrants are subject to tax on their world income while in Canada in the year they immigrated to or emigrated from Canada. Children of landed immigrants are eligible for family allowance payments as soon as the family arrives in Canada.

Treaty Indians are not exempt from paying tax on family allowances.

Children who come under the care of a government agency or of a private institution will be paid a special non-taxable allowance of $20, to be paid to the agency or institution. The special allowance will also be paid to foster parents of government-placed children. Another feature of the new allowances Bill is that increases, to compensate for changes in the cost of living, can be made by an Order-in-Council subject to House approval.

Effective from the beginning of 1974, when a family allowance is deposited in a bank account in the name of a child, or in trust, or otherwise invested in the child's name and the investment can be readily identified as the property of the child, any income earned from it is considered income of the child.

JUST LISTED
GLANFORD AREA
$34,900 MLS

This comfortable home has been well maintained and is situated on a most attractive street close to all conveniences. With its three bedrooms or two plus family room, living room with shag carpeting and family sized kitchen, this home is very suitable for the young married couple with small family or for retirement. The lot is a good size with trees and lawns and there is a concrete patio in the back garden with sliding door access from the house. This won't last long on todays market so don't delay, phone

386-2111 JEANNE LUCAS 477-1342

MONTREAL TRUST

OPEN HOUSE
SATURDAY — 1:30 to 4:30 p.m.
Or By Appointment

3254 MEGAW PLACE
4 NEW VIEW HOMES

Overlooking Cedar Hill Golf Course, west of Doncaster at Ocean View. One has double car-port. All have ensuite. Sundecks. 3rd plumbing and 2nd fireplace roughed-in to basement easy to develop, high and bright. IT'S QUIET HERE and ONLY MINUTES EITHER TO TOWN OR UVIC!! Under $65,000 and trades or offers invited. Call:

385-9765 ALF PORCHER 598-8113
CHARMAN PACIFIC REALTY

OPEN HOUSE
387 FARVIEW ROAD (Off Metchosin Road)
Friday, Saturday 1:30-4:30
Now Reduced to $52,400

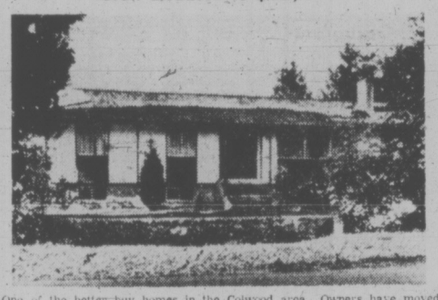

One of the better buy homes in the Colwood area. Owners have moved and immediate occupancy is available. This custom type home offers you these outstanding features:

- Attractive shake roof, interior plaster, carpeted floors.
- Spacious living room with raised hearth fireplace.
- Formal sized L-shaped dining room.
- Fourth bedroom, rec room, 2-piece bath down.
- Large master bedroom with 2-piece ensuite.
- Dream kitchen, eating area includes fridge and built-in stove.

FOR FURTHER DETAILS OR PRIOR VIEWING PLEASE CALL

381-8126 A. J. GREENE 385-0795
381-8126 C. ANDERSON 477-3994

Pemberton, Holmes Ltd.

OPEN FOR INSPECTION
SATURDAY, 1:30 to 4:30 p.m.
WATERFRONT

THIS LOVELY HOME

THIS LOVELY VIEW

2880 GLENWOOD AVE.
(Off Admirals between Gorge Road and Trans-Canada Highway)

Situated on sheltered waterfront within 3 miles of City Centre this unique and delightful property has charm combined with a surprising amount of privacy on a well-landscaped lot, 60'x174'. The 9'x12' glass enclosed entrance hall is a suntrap, and the large living room with open fireplace along with the bright separate dining room have windows and hardwood floors. The cabinet electric kitchen provides eating space also. There are two good bedrooms on the main plus two upstairs. The heated pool is beautiful. The pool, wharf, boating, the wildlife that visits daily all combine to provide the living pleasure the City is famous for. Full price only $72,000.

388-4271 - Mr. Yells in attendance Res. 383-5039

J. H. Whittome & Co. Ltd.
706 Fort Street

OPEN HOUSE
GORDON HEAD EXECUTIVE BEAUTY
WED., THURS., FRI., SAT., 2:00-5:00

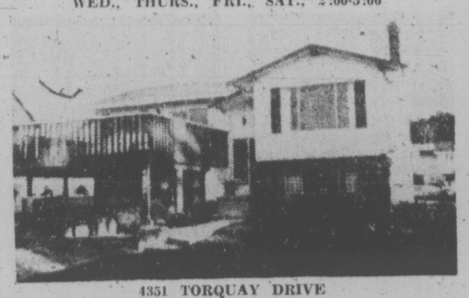

4351 TORQUAY DRIVE

This superbly decorated 3-bedroom home is decorated with the best of everything. Two floor-to-ceiling rock F.P.s, the finest W.W. throughout. Big separate D.R. and big kitchen, with eating area. Master ensuite and finished rec room. Many other extras offered at the incredible low price of $58,900.

TO VIEW CALL SHANE BEFURT
388-6231 ISLAND PACIFIC RLTY. 388-6275, Loc. 2560

OPEN HOUSE
SATURDAY, 1-4:30 P.M.
8643 LOCHSIDE DRIVE
WATERFRONT

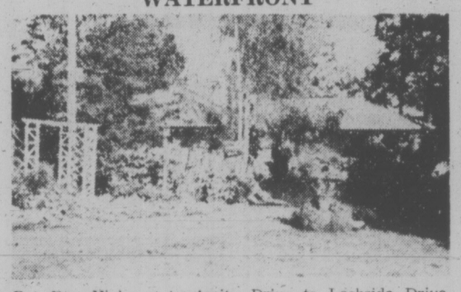

Pat Bay Highway to Amity Drive to Lochside Drive. About 100 yards north of Amity corner. Attractive 16-year-old home on ½ acre. 70-Foot frontage. Living room with fireplace, dining room, electric kitchen, 3 bedrooms and 3-piece bathroom on main. Fourth bedroom in full basement. Attached garage. Nicely landscaped with good garden and fruit trees. Terms available on this clear title property. All offers will be considered. MLS.

D F Hanley Agencies Ltd

AL WIESHLOW
385-7761 (24 Hrs.)
656-5063 (Res.)

SIDNEY OPEN HOUSE
2173 BRADFORD STREET
Saturday, Nov. 2nd — 1:30 to 4:30 p.m.

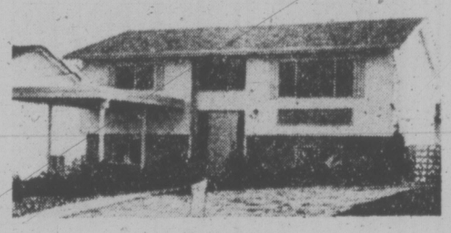

$41,950

Splendid newer house near the village and schools. Four bedrooms, cathedral entrance home, with two bathrooms, sundeck and rumpus room. Hope to see you. MLS.

HALL & ANDERSON HOMEFINDERS REALTY LTD.

ELSIE O'BRIEN
386-2911
Anytime

OPEN HOUSES
SATURDAY 1:00 to 4:30 P.M.
322 and 326 FOUL BAY ROAD

Inspect these homes of individual distinctive design

SEA VIEWS
HIGH QUALITY

Enjoy over 1400 square feet of main floor living. Three bedrooms, 1½ bathrooms, built-in dishwasher, vacuum system, in a much sought-after area.

Asking only $69,750 plus $69,900

OFFERED FOR SALE BY BUILDER

D F Hanley Agencies Ltd

388-4294
or
385-7761

OPEN HOUSES

OPEN HOUSE
SAT. 1:00 p.m. - 5:00 p.m.
8029 Arthur Drive
(off James Island Rd.)
Over ½ acre waterfront property

This well constructed home consists of 3 Brms (Master Ensuite), LARGE Livingroom, Dining and Family Room with indoor B B Q. Beautiful kitchen with TOP Quality Furniture Type Cabinets. Mooring possibilities off your own property. This High-quality property and home reduced now to $99,900

For Sale by Builder. Phone 479-5835

OPEN HOUSE SAT., NOV. 2, 1:30 - 4:30
DUPLEX 3531-33 RICHMOND RD.

Ideal location close to University. Each side has: 3 bedrooms, bright dining room, living room with fireplace, full basement, one side vacant Dec. 1 for new owner if so desired. Financing available, $25,000 at 6¼% interest, due 1996. Priced to sell at $79,900.

For prior viewing call—
G. L. Lloyd at
479-4105 or 477-1841
BLOCK BROS. REALTY LTD.

1211 MAYWOOD
OPEN TO VIEW — SAT., 1 to 5 p.m.

A most pleasant three bedroom bungalow offering you 3 bedrooms up, 2 down. Hardwood floors throughout. In-line dining room, full high basement, drive-in garage. Located in a quiet central area. This home offers you excellent family accommodation at a most reasonable $45,900.

For Further Information Please Call:
384-8127 TONY FAULKNER 382-6852
Pemberton, Holmes

FOR YOUR INSPECTION
2 LOVELY HOMES
SATURDAY, 1:30 to 4 p.m.
2313 MIDDOWNE ROAD

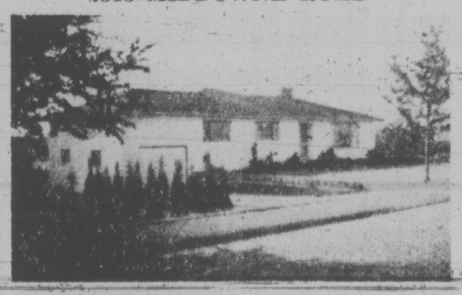

Located in one of the cities most select areas is this large 1,560 sq. ft., 3-bedroom home, plus an attached garage with inside entrance to the home. Full high basement has large rumpus room with fireplace and room for more development. Large lot well landscaped with shrubs and rockeries and fruit trees. Must be sold. Asking $71,900. MLS.

385-7721 KENT MACLEOD 385-2016

2710 ROSEBERRY AVENUE

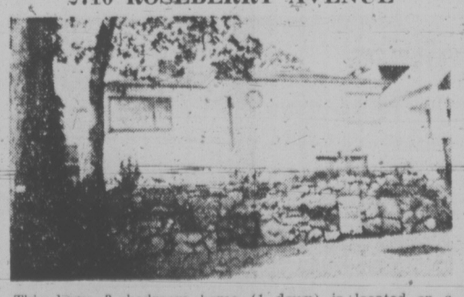

This large 3-bedroom home (1 down) is located on a uniquely landscaped lot. Beautiful high location surrounded by large majestic oaks. This 26-year-old home has been completely renovated and up-dated. It features a large, bright living room with fireplace, adjoining the dining room. Master bedroom has "His and Hers" closets. Complete full high basement with ample working area. Drive-in garage. See you Sat.

385-7721 CLIFF SALMOND 477-3626

GARDNER REALTY LTD.
899 Fort Street, Victoria, B.C.

TWO HOMES IN ONE!

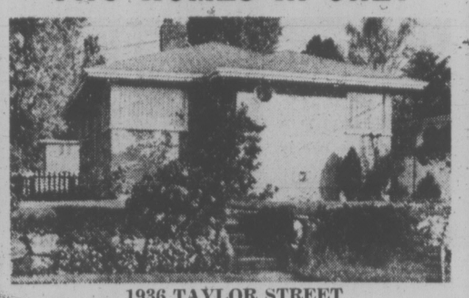

1936 TAYLOR STREET
Will be Open for Inspection
Saturday, Nov.2nd, from 2-4 p.m.
(subject to prior sale)

Come and see this attractive two-bedroom bungalow which offers lovely one bedroom suite complete with kitchenette and bathroom on lower level. Terrific value at only $42,500. MLS 9707

For prior showing, just call
384-8126 MR. GREENE 385-0795

Pemberton, Holmes Ltd
1002 Government Street

OPEN HOUSE
SAT., 1:30 to 4:30 p.m.
3127 BALFOUR STREET
$37,900

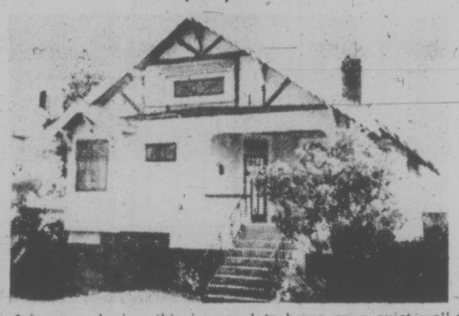

Join us and view this immaculate home on a quiet well kept street. Three bedrooms and new plumbing and wiring make it trouble free for you to enjoy. Attractive living room with wall to wall carpet, and a roomy kitchen with oodles of cupboards. Full basement (with darkroom). For prior appointments call:

FLORENCE and ART MAUGER at 598-3321 or 598-5109

JACK MEARS
OAK BAY REALTY LTD.
2194 Oak Bay Ave. 'the professional people'

OPEN HOUSE
4897 Searidge Drive
SAT., NOV. 2nd — 1:30 to 4:30 p.m.

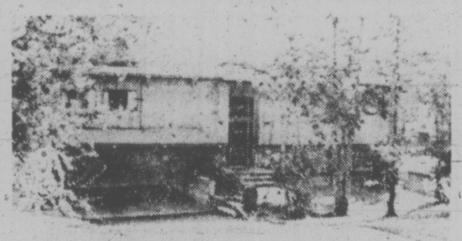

This is it! Attractive home with seaview overlookig Cordova Bay. Features: 2½ years old, huge living room with floor-to-ceiling stone fireplace, dining room, 2 bedrooms and den on main floor with another bedroom down, 1½ bathrooms on main, 3-piece down. Come and see all the extras too numerous to mention. Price $83,900.

Call: JULIE MANNESS or ART EVANS
477-0191 ANYTIME

SIDE-BY-SIDE DUPLEX
Approx. 3,000 Sq. Ft.
$89,000

Beautiful home and revenue. Owner's side: 4 bedrooms, 2 full bathrooms, family room, living and in-line dining room, big kitchen, convenient laundry room, much more. Tenant's side: 2 bedrooms, bathroom, in-line living and dining rooms, big kitchen, laundry room. Very, very good property. Appliances included.

FOR SALE Royal Trust "THE SIGN THAT SELLS"

Call: JOHN MOLARD or ROMA NICOLL
477-0191 (24 Hrs.)

The Royal Trust Co.
4082 Shelbourne

BEFORE THE JUDGE

A claim by an 18-year-old that the court has lost jurisdiction over him because he was in jail when he was scheduled to be sentenced was turned down in provincial court Thursday.

Judge Edmont St. Jorre sentenced Trevor Patrick Clanton of Sidney to a three-month jail term to serve concurrently with a sentence now being served for another offence.

Lawyer Brian McAsey reminded St. Jorre at a special court session Clanton had been scheduled to appear for sentencing before him last Friday on a charge of uttering a forged prescription. But Clanton was unable to appear because he was in Wilkinson Road jail.

Clanton, released in his own recognizance in the sum of $500 after pleading guilty to the offence Oct. 12, had been taken to jail Oct. 22 after being arrested the previous day on a parole suspension warrant.

Parole had been suspended because of the charge.

McAsey said Clanton was unable to make a telephone call since he was taken into custody, and his office had been unable to find Clanton.

St. Jorre said he had heard about the problem of making phone calls from the jail for the past 27 years and added, "I can't see the big deal about putting a phone call in.

"I can't understand what's wrong with these people (jail officials)."

But St. Jorre decided the court still had the power to sentence Clanton.

"The body is here so I have jurisdiction," he said.

McAsey had argued the court lost jurisdiction because an "abuse of process" had caused "great prejudice" to his client.

St. Jorre also turned down McAsey's application to change the guilty plea that Clanton had entered.

McAsey said Clanton made the plea without the aid of a lawyer. Clanton "may well have valid defence.

"He knew what he was doing," St. Jorre said.

The offence, described by St. Jorre as being "very criminal and cheeky", concerned removing a prescription form Oct. 4 from Dr. I. P. Buckingham's office, 2412 Beacon.

He forged a prescription for 50 tablets and the doctor's signature and took the form to a drug store, but did not return to pick up the drugs.

McAsey asked for a short jail sentence because the offence was "not a type of forgery that hurts the public."

★ ★ ★

Five men pleaded guilty to charges resulting from a fight early Thursday morning at the Imperial Inn, 1961 Douglas.

The court was not told what caused the fight, which attracted a crowd of about 40 persons.

Robert Leigh Finnega, 37, of 3978 Saanich, Alan William Sprigg, 23, of 1171 Newport, David Michael Wercholaz, 21, also of 1171 Newport, and Joseph Duncan Smith, 22, of Hamilton, were each fined $25 for creating a disturbance.

★ ★ ★

A 22-year-old husband, who struck a man his wife said had grabbed her was fined $25 for common assault on Wednesday.

Darrell Bowden, 564 Hillside, pleaded guilty.

Court was told Bowden's wife said the man had put his arms around her as she was walking on Hillside. She ran to tell Bowden, walking nearby, who grabbed the man and struck him in the face and the stomach.

Judge Ostler commented that Bowden "took the law into his own hands, which he had no right to do."

★ ★ ★

Smith was also fined another $200 for escaping custody.

He had been handcuffed and put in the rear of a police car, but escaped when a friend, John Fredrick Bridge, 24, of Hamilton, opened the door.

Smith got into a car driven by Bridge and was later rearrested at Fisgard and Blanshard.

Bridge was fined $100 for aiding Smith in the escape.

Duty counsel Brian MacKenzie said Bridge thought releasing his friend was a joke, but now realized the seriousness of the offence.

Judge William Ostler described the situation as dangerous because it can lead to riots."

★ ★ ★

A man who fired several rifle shots was given a suspended sentence and put on probation for a year.

Murray Lee Wiggins, 26, of 1510 Mount Douglas Crossroad, earlier pleaded guilty to dangerous use of a firearm, and ordered not to carry a firearm for a year.

Police had been called after shots were heard in the Mount Douglas Crossroad and Glendenning Road area.

Two young persons told police they had been walking on Glendenning when they heard shots and saw a man behind an upstairs window point an object in their direction.

★ ★ ★

A request to have the court grant a 20-year-old man an absolute discharge from a common assault conviction was turned down.

Defence counsel Richard Stewart made the request on behalf of Omer Joseph Elie St. Laurent, 20, of 1300 Yates, who pleaded guilty.

Stewart said the public would not be harmed if a discharge were given, because the chances of the offence recurring are negligible.

St. Laurent had struck his girl friend as he was leaving her home Oct. 17.

He had been asked to leave by the friend and by police, who were called to the house by the girl's sister, following an argument.

Stewart described the assault as "an act of frustration in not being able to iron out their differences in private."

Prosecutor Gordon Macdonald opposed the application saying St. Laurent showed "an unusual degree of determination when he lashed out in the very presence of police officers."

Stewart said the two now have reconciled their differences.

Ostler gave St. Laurent a suspended sentence and put him on six months' probation.

Granting a discharge, he said, would be "contrary to the public interest."

★ ★ ★

Paul Vincent Thompson, 20, of no fixed address, was given a suspended sentence and put on nine months' probation for four counts of obtaining goods or cash by false pretences and one count of obtaining food by fraud.

Thompson was also required to pay compensation.

He ordered a meal June 19 worth $1.55 from Scotts Fine Foods, 650 Yates, but did not pay for it. He also cashed three bad cheques in July worth $70 at Village Green Inn, in Duncan, and used a bad cheque July 19 to buy a pellet rifle and hunting bow from Island Collateral and Sales, 620 Johnson.

★ ★ ★

Steven Antoine Ladouceur, 20, of 1219 North Park, was fined $200 for shoplifting a pair of jeans worth $15 from The Bay on Wednesday.

Ladouceur took two pairs to a fitting room, then returned one to the rack and left without paying for the other.

★ ★ ★

Gordon Butts, 17, of 1741 Cedar Hill Cross Road, was given a suspended sentence and six months' probation for possessing cannabis resin, and, for possessing marijuana, Ian Leslie McCrimmon, 22, of 563 St. Charles, was fined $75.

★ ★ ★

In traffic court, Guy Stuart Smith, 21, of 2644 Prior, was fined $325 and banned from driving for 30 days for impaired driving, and, for the same offence, Wayne Darwin Gustafson, 27, of HMCS Yukon, was fined $350 and banned for two months.

Mail Embargoed

OTTAWA (CP) — A temporary embargo has been placed on all Canadian mail destined for France because of a postal strike which began last Tuesday in that county's territories, the post office announced. The embargo will be maintained as long as the strike lasts, the post office said in a release.

MUST SELL
OPEN HOUSE SAT., SUN., 2-5 p.m.
7125 Wallace Drive
1240 sq. ft. 3-bedroom home for the young family. Ensuite and roughed in fireplace included. 10% $33,000 1st mortgage assumeable. $46,900. Immediate Possession.
B. Stevenson Construction Ltd.
479-3341

WAREHOUSE FOR SALE
Fully Leased — Triple A Tenant
EXCELLENT RETURN
For Further Information Contact
384-8126 JACK COLWELL 385-3018
Pemberton, Holmes Ltd

OPEN HOUSE
2815 LANSDOWNE
SAT. 1:30 - 4:30
$92,000
This architecturally designed home of 2100 square feet offers four bedrooms situated on a beautiful, park-like secluded lot. The living areas, kitchen and family room are designed for functional, comfortable yet gracious living. A home for the growing family yet suitable for the couple wishing space with easy upkeep and room for visiting grandchildren.
Do see it!
MRS. BAXTER 385-3435
anytime
P.R. BROWN & SONS, LIMITED
762 Fort Street, Victoria, B.C. 385-3435

Pemberton, Holmes Ltd.
Country and Island Dept.
1000 Government Street 384-8124

OPEN HOUSE — SATURDAY 2 to 4 P.M.
6782 BARBARA PLACE (off Keating X Road)
A lovely family home in a quiet area. Two large lower level rooms beautifully finished in cedar. Two and a half bathrooms, second fireplace. Landscaping includes fruit trees.
$62,000
J. Bell — 477-2562 G. Perodeau — 656-4525

WINDSOR MANOR
PREMIERE SHOWING
WINDSOR MANOR
848 ESQUIMALT RD.
SATURDAY, NOVEMBER 2nd 1:00 to 5:00
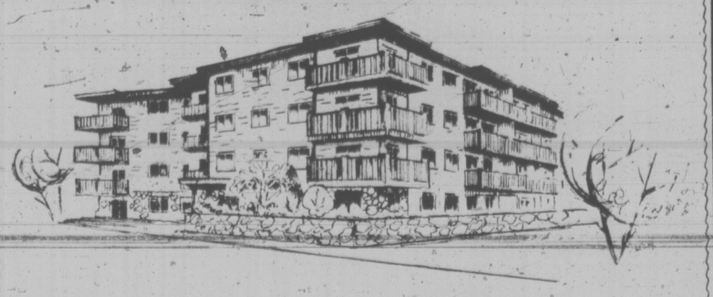
A harmonius blend of 50 deluxe apartment homes offering a variety of suite sizes and floor plans to meet individualistic living requirements. Modern construction methods and sound proofing combined with designed convenience offer carefree living to owners. Preselection at this time offers FIRST CHOICE of suites, location and pricing.
STUDIO SUITES from $18,500
ONE-BEDROOM SUITES from $24,900
TWO-BEDROOM SUITES from $34,900
Coloured appliances, sun drapes, wall-to-wall carpets, cultured marble vanities, patios and balconies, controlled entrance, hydraulic elevator, sauna, swirl bath, hobby shop, billiard room, putting green, free parking, convenient to shopping and public transportation. Open to view except Sunday.
FINANCING AVAILABLE LOW DOWN PAYMENTS
Trade Your Home or Enquire about our "Guaranteed Sales Plan"
CANADA PERMANENT
TRUST COMPANY
382-9191
1125 DOUGLAS STREET
or R. J. McDonnold 658-8844

1115 ROCKLAND
- Prestige Address
- Luxury Condominiums
- 2 Bedroom, 1½ Baths
- One Only, $39,000
- Open House Mon. to Sat. 1-4
- Act Now — Call 592-2407

Whyte & Gower
Oak Bay Properties Ltd.
227 Oak Bay Ave.
592-2407
VICTORIA'S LEADING CONDOMINIUM BROKERS

Silver
A Creative Solution to the Inflation Dilemma
Gold
Personal Control of Runaway Inflation
Before You Buy . . .
Call Us For Free Prices and Information
WESTERN PACIFIC GOLD AND SILVER EXCHANGE
202 — 395 W. Broadway
V5Y 1A7
RAY WEBB
Branch Manager
CALL FOR DAILY SPOT
Phone (604) 873-4844
Write or call for
FREE
Gold and Silver Newsletter

OPEN HOUSE—SAT., 1:30 - 4:30
890 VERNON

WEEK'S BEST BUY—ONLY $40,900
An immaculate home with full basement, 2 large bedrooms, living room with fireplace, modern kitchen with possibly stove and fridge. Outside patio, extra parking, carport and garage. And owner may help finance. Near bus and shops. MLS
386-3231 JEFF CHALK 477-8274
Block Bros. Realty Ltd.

THE TALISMAN
929 ESQUIMALT ROAD
VICTORIA'S NEWEST LUXURY CONDOMINIUM

2-Bedroom Apartment Homes with 1 or 1½ Bathrooms
$31,000 to $40,500
Open from 1 p.m. to 9 p.m.
TALISMAN HOMES FEATURE: Fine Tudor design with quality construction and materials with extra soundproofing. There's a controlled entrance, hydraulic elevator, entertainment lounge, sauna and hydrotherapy pool, hobby and crafts room, underground parking, and a roof sundeck where you'll enjoy panoramic views of harbor, sea and mountains!

Sit on your private deck and watch the ships go by.
J. H. WHITTOME & CO. LTD.
706 Fort Street, 388-4271
Royal Oak, 479-1667
The Talisman, 384-9125

OPEN HOUSES
D F Hanley Agencies Ltd
388-4294 or 385-7761
Is offering high quality homes — designed and built by
D. F. Hanley Agencies Ltd. at:
NEW LOW PRICES
~~$79,500.00~~
NOW ASKING ONLY
$71,900 — $73,900
COMPARE
these new homes of 1400 to 1500 square feet with any others of comparable size.
Compare Location
Compare the treed lots
of over 90' road frontage
YOU MUST RECOGNIZE THE EXCELLENT VALUES!
NOTICE
these Important Features:
Included for your comfort, convenience, economy and continued enjoyment.
- Custom-made Cabinets
- Deluxe bathrooms with seamless fibreglass tub and shower enclosures
- Dishwasher
- Garburator
- Built-in central vacuum system
- Carpets of your choice from our high quality sample range
- Extra insulation in walls and ceiling for lower heating costs
- Ample electrical outlets
- Double glazed patio doors
- Steel clad front doors with refrigerator-type seal
- Load tested, factory-made roof trusses
- Sub-flooring screwed into position to minimize cracking, squeaking and nail popping
- Interior wall cladding screwed into position to eliminate annoying nail popping.
- Double carport/sundecks
- Underground wiring for phone, hydro, TV and street lights
- Quiet cul-de-sac
- Close to UVIC, schools, bus, parks, beach
WHERE?
TIEDEMANN PLACE
(Off Ferndale, Near Tyndall)
WHEN?
SATURDAY
1:00 p.m. to 4:30 p.m.
OPEN HOUSES

OPEN HOUSE

THURS. 1-4 • FRI. 1-4 • SAT. 1-4

3986 BOW ROAD

McKenzie Ave. to Oakwinds and watch for signs

WAS $66,000 NOW $63,500

As Owners Transferred and anxious for sale

- 1166 Sq. Ft. on Main
- 13 Years Old
- 2 Bedrooms Plus Den
- Full Basement with Studio and Games Room
- A "Mini Butchart" Garden
- Close to all conveniences
- Clean, Secluded Family Home

D F Hanley Agencies Ltd.

BILL KNOWLES

385-7761 Anytime

HARBOUR VIEW HOUSE

625 ADMIRALS ROAD

OPEN DAILY EXCEPT SUNDAY

5 to 7 p.m. — SATURDAY 2 to 7 p.m.

Use your rental payments to purchase one of these spacious 2-bedroom condominiums with a very low down payment. Over 1,050 sq. ft., 1½ baths. Stove, Fridge, drapes and laundry facilities included. Drop in and see them or phone. Some as low as **$29,500.**

The Royal Trust Co.	Pemberton Holmes Ltd.
384-8001	384-8124
Ches Hays	A. J. GREENE
477-8324	385-0795

Multiple Listing Service

10 7/8 %

GUARANTEED SAVINGS CERTIFICATES

- Interest payable monthly, quarterly, semi-annually, annually, or compounded at maturity.
- Minimum deposit: $500.
- 3 and 5-year term

SAVINGS ACCOUNTS NOW AT 9¾%

FARMERS & MERCHANTS TRUST

731 FORT STREET, VICTORIA, 388-9172

VANCOUVER: 564 Howe St. 681-7212 KAMLOOPS: 157 Victoria St. 374-2161

MEMBER CANADA DEPOSIT INSURANCE CORPORATION

Pemberton, Holmes Ltd.

invites you to view

UNIVERSITY ESTATES

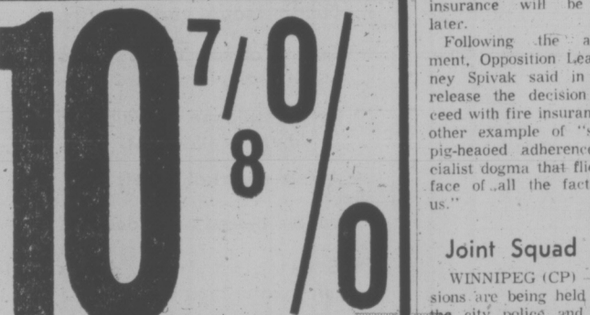

1709 McKENZIE AVE.

(Between Shelbourne and the University)

FRIDAY, SATURDAY, 1 to 4:30 P.M.

Two and Three-Bedroom Units Priced From

$52,338 to $54,681

384-8126 JOHN F. COLWELL 592-9828

RED RIVER FLOODWAY BANKS BECOMES 130-FT. SKI HILL

WINNIPEG (CP) — An artificial ski slope providing runs up to 1,000 feet long is under construction on the banks of the Red River floodway.

Manitoba Recreation Minister Rene Toupin said Thursday plans call for a hill 130 feet high to increase the total height of the area to almost 200 feet.

The site is located adjacent to the floodway just south of Highway 59. The channel, which diverts water around the city in the spring flooding season, averages 30 feet in depth, and its slopes are already used for a variety of winter sports, including snowmobiling and tobagganing.

Rope tows, snow-making equipment, temporary warm-up areas, washroom facilities and a parking area are also planned for the site.

Toupin said the department is also studying the feasibility of building a "miniature mountain" 300 feet high on the site, with landscaped and treed slopes, a chalet, and other permanent year-round facilities.

The area may eventually become "a major ski area development right on the outskirts of Winnipeg," the minister said.

The cost of the initial phase of the development was not announced.

the prairies

Manitoba Insurance Corp. Entering General Field

WINNIPEG (CP) — The Manitoba Public Insurance Corporation will enter the general insurance business early next summer, Public Insurance Minister Bill Uruski announced Thursday.

Legislation allowing the move was passed at the last session and proclaimed by order-in-council this week.

Effective Nov. 18, the legislation will change the name of the former automobile insurance act to the Manitoba Public Insurance Corporation Act to reflect the broader application.

The new act specified that separate financial accounts are to be maintained for Autopac and the general insurance business.

A wide range of non-compulsory general insurance coverage will be offered in competition with private companies. Autopac coverage is compulsory.

Initially, the government will offer fire insurance for commercial and residential establishments, guarantee and performance bonds on contracts and persons, public liability to protect homeowners and householders against injury to other persons on their property, and burglary and theft insurance.

Uruski said other forms of insurance will be offered later.

Following the announcement, Opposition Leader Sidney Spivak said in a news release the decision to proceed with fire insurance is another example of "stubborn, pig-headed adherence to socialist dogma that flies in the face of all the facts before us."

Joint Squad Eyed

WINNIPEG (CP) — Discussions are being held between the city police and fire departments aimed at forming a joint arson squad.

Police Chief Norman Stewart said such a move has been considered for some time but was being held up until completion of amalgamation of the fire and police departments.

Spree Closes Camp

WEYBURN, Sask. (CP) — The minimum security work camp at Moose Mountain Provincial Park in southeastern Saskatchewan has been temporarily closed as a result of a drinking spree Sunday, it has been announced.

The prisoners involved in the incident were returned to the Regina Correctional Institute Monday.

It was not known how long the camp will remain closed, but correctional centre officials said they will screen more prisoners later this week and some could be back in the park next week.

Sask.. Hikes Welfare

REGINA (CP) — Social Services Minister Alex Taylor said today there will be increases in welfare payments effective Dec. 1 to reflect increases in the cost of living.

He said details would be announced within two weeks.

The minister, noting a lack of people for jobs in service industries, said his department is insisting that employable people on welfare take jobs that are available.

Fertilizer Bootleg

EDMONTON (CP) — The provincial government should investigate claims of Peace River farmers that Alberta fertilizer "is being bootlegged by U.S. trucking companies to the United States," Grant Notley (NDP—Spirit River-Fairview) told the legislature.

He asked Agriculture Minister Hugh Horner if the government "can assure us that transfers are not an attempt at supply management that would drive up the price of fertilizer next spring?"

Dr. Horner said his department was continually monitoring fertilizer supply and that where transfers to the United States were made, "we have been able to curtail it."

Dam Talks Secret

WINNIPEG (CP) — Canadian and United States officials conferred behind closed doors Thursday on construction of a proposed dam on the Pembina River in North Dakota and the possible flood control benefits to Manitoba.

The meeting, held in a room in the provincial legislature building, was at the technical level and included representatives of Manitoba, North Dakota, the Canadian external affairs department and the U.S. state department.

There was no announcement about how the talks went but a formal statement was to be issued here today.

Beggars Bother Calgarians

EDMONTON (CP) — Begging by young people, particularly on Calgary's 8th Avenue mall, has become a real problem and tougher laws are needed to deal with offenders, the provincial government will be told.

The annual convention of the Alberta Urban Municipalities Association approved a resolution from the City of Calgary asking for an amendment to the Municipal Government Act.

Calgary wants the act amended "to prevent continuing violations of municipal bylaws by authorizing the arrest of a person dealing with begging in public places."

Calgary delegates said the resolution, which has the backing of the Calgary Police Commission, came about because "housewives are tired of being hassled by beggars" along the mall.

However, other convention delegates argued that the AUMA appeared to be taking a prejudicial stance against young persons and tougher laws "could infringe on their liberties."

"Begging could be misinterpreted by over-zealous police officers," they said.

Alan Macdonald, former City of Edmonton solicitor and chairman of the resolutions committee for the convention, said the whole problem of preventing begging is being studied by the Alberta attorney-general's department.

"In Vancouver, beggars carry knives . . . and the passing of this resolution may expedite the attorney-general's study," Macdonald said.

• NOTICE •

BLACKTOP DRIVEWAYS

SPECIAL FALL PRICES

MADISON PAVING CO.

385-9822

SCHOOL HOT LINE STUDIED

EDMONTON (CP) — The Alberta education department is considering establishment of a special telephone numbr which would allow school administrators and parents quick access to information.

A department spokesman said Thursday the public could use the line to place collect calls to experts on all aspects of education in the province.

For example, a parent could call to complain if his child had been strapped. That would be referred to administration or a trustee of the local school board.

Communications director Nick Chamchuk has asked superintendents and secretary-treasurers throughout the province to evaluate the proposal.

He said the province does not plan to use the proposed hot line as a means of interfering in controversial matters within the jurisdiction of school boards.

Pleas Taken On Obstruction

OTTAWA (CP) — Eight persons pleaded not guilty Thursday to charges of assault and obstructing police during a demonstration by members of the native people's caravan on Parliament Hill Sept. 30.

Trial will be in provincial court Jan. 21-24.

CONTINUOUS OPEN HOUSE

— BY OWNER —

1910 Barrett Drive — North Saanich

Striking 4-level split, on half acre off East Saanich Road, next to John Dean Park Road. 4 Bedrooms and family room, 2½ baths, one with walk-in circular shower; shag throughout; slate fireplace and front. Attached double front drive garage; heavy shake roof, large stonework patio and firepit in back yard. 2 sets patio doors, bay windows L.R. and kitchen. Built-in dishwasher. Double Dutch doors and stonework floor front entrance and other super features. $49,000 Mtg. at 11%. Low taxes, sound construction. 4 years old and approx. 1,800 sq. ft. **Asking $79,500. May be seen at 1910 Barrett Drive. Phone 656-1632.**

CLARENCE HOUSE

139 Clarence St.

Architecturally Designed

Sweeping panoramic views, spacious 1250 sq. ft. units, all corner units, containing:

- 2 Bedrooms
- 2 Full Bathrooms
- Utility room and gourmet kitchen
- Convenient to shopping, parks and restaurants
- Indoor pool and sauna
- Furnished guest suite
- Resident manager
- Financing available

Open to View Daily 1:30-4:00 p.m., except Sunday

We will be happy to discuss taking your present home in trade.

PACIFIC STRATA SERVICES LTD.

201-727 Johnson Street

386-2437

2 COMMERCIAL PROPERTIES

21,000 square feet, cleared and ready to build a 6-storey office building, downtown fringe — as close to Law Courts as Bank of Commerce building. $400,000

4.45 Acres in middle of Brentwood. Fronting on 3 main streets, good for small shopping centre or change zoning to townhouses or apartments. $410,000 with $100,000 down

JIM RANSOM

WESTGATE REALTY LTD.

714 Discovery St. 388-9941

PUBLIC NOTICE OF MEETING

The Corporation of the District of Central Saanich

ALL CANDIDATES MEETING

at

MOUNT NEWTON JUNIOR SECONDARY SCHOOL

1850 Keating X Road

on

NOVEMBER 7th, 1974, at 8:00 p.m.

The Public is cordially invited.

870 SNOWDROP — OPEN TO VIEW SATURDAY 1 to 5 p.m.

Completely redecorated this cute and cozy two bedroom full basement home on a large 66'x130' lot offers you an excellent starter or retirement home at the you realistic price of **$35,000**. For further information, please call:

384-8126 JACK COLWELL 385-3018

Pemberton, Holmes Ltd.

OPEN HOUSE SAT. 1:30-4:00

1009 LODGE

IN-LAW SUITE — $53,500 (MLS)

Plus 3 bedrooms, dining room, living room, all with hardwood floors and spotless. Only 8 years old — lot 200 feet deep.

479-1667 BRIAN BROWN 386-1234

J. H. Whittome & Co. Ltd.

ROYAL OAK BRANCH

MARINER HOMES Western Canada's finest factory-built homes

Mariner Homes can build your house from our range of styles and list of options and assemble it on your own lot — all in a matter of days.

Sample Floor Plan—Many more to choose from.

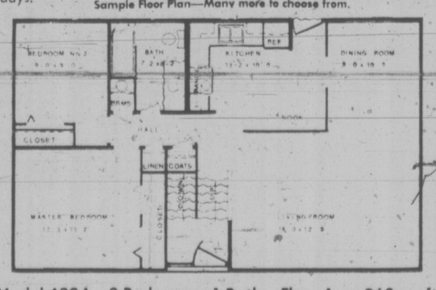

Model 4024—2 Bedroom—1 Bath—Floor Area 960 sq. ft.

Cath. Ent. Base

ALSO AVAILABLE AS a BASEMENT ENTRY MODEL or NON-BASEMENT Model Shown is modestly priced from **$21,135.00**

ALL HOMES ARE BUILT TO NATIONAL BUILDING CODE STANDARDS AND ARE APPROVED FOR MORTGAGES BY C.M.H.C.

Builders and Developers Inquiries Invited

For Further Information send this coupon

Mr., Mrs. .....

Address .....

City ..... Phone .....

For the Complete story see our consultants at:

WAGON TRAIN HOMES LTD

666 Granderson Road
Victoria, B.C. V9B 2R8
Phone: 478-8343 Till 6 p.m.
Out of Town call collect

Shrubbery 'Neglect' Irks City

The city will crack down on parking lot owners who are not conforming to the spirit of the city's beautification bylaw, says parks committee chairman Ald. Malcolm Anderson.

Hundreds of shrubs in planters installed to screen parking lots in downtown Victoria died because they were neglected, Anderson said.

"We are disappointed," he said. "The city will press the owners to maintain their screening plants."

He was commenting on complaints that a good beautification idea is going down the drain.

The city issues permits for the operation of parking lots on an annual basis but on the understanding the owners will landscape.

Jack Robbins, manager of Robbins Parking Service Ltd., which manages several parking lots, said his firm maintained the screening plants.

"I think many of the plants died because they were planted at the wrong time of the year — in the spring of 1973," he said. "They did well the first year, but couldn't take on the second. The shrubs should have been planted in fall."

"We watered the plants," he said. "But that didn't seem to do any good."

He said some shrubs were also stolen.

It cost $175 per planter to purchase and install the shrubs. There are two planters to each parking lot.

Clift Bate, parks administrator, said many of the shrubs died because of the lack of attention.

"We don't have any trouble with our planters," he observed. "That is because we look after them."

Frank Snopek, manager-owner of Appollo Cement Products, makers of the planters, said he offered to maintain the shrubs for a nominal fee.

"But the lot owners thought they could do it themselves," he said. "They believed it would be more economical to do it this way."

CRASH PROBE OPENS

EDMONTON (CP) — Coroner Walter England of Yellowknife started an investigation Thursday at the Rea Point Camp 1,600 miles north of Edmonton into the crash of a Panarctic Oils Ltd. aircraft which took 32 lives early Wednesday.

England is no stranger to plane crashes in the remote Arctic regions. He was the coroner who conducted the inquest early in 1973 into the crash of an aircraft piloted by Marten Hartwell. Hartwell survived a 32-day ordeal before being rescued. An English nurse and two Eskimo patients died in the crash of the twin-engine Beechcraft after it strayed 180 miles off course Nov. 8, 1972.

Following is a list of crash victims:

Neil Rogers of Calgary; George Cameron MacLeod of Halifax; Lindsay James Farrell of Calgary; D. Larry Clarke of Edmonton; Ronald Diebert of Grimshaw, Alta.; Paul Guir of Edmonton; Howard Cazaly of Edmonton; Robert Goble of Barrhead, Alta.; Brian Jamieson of Calgary; Stanley Schrauwen of Bashaw, Alta.; Morris Antonation of Brandon, Man.; Wilfred Hoffman of Flatbush, Alta.; Gerald Robertson of Edmonton.

Glen Kelliher of Iron River, Alta.; Chris Killeen of High Prairie, Alta., Hohn Cooper of Calgary; Roy Erickson of Leduc, Alta.; Vernon Adamcik of Calgary; Alvin Desjarlais of Edmonton; George Bremner of Edmonton; Thurston Harrison of Edmonton; Michael Arnatsiaq of Arctic Bay, N.W.T.; Earl Bennett of Kimberley, B.C.; Adam Allan McPhee of Edmonton; Leonard Huff of Edmonton; Joachim Wilhelm Redeker of Edmonton; Peter Mather of Toronto; Raymond Gamblin of Edmonton; Brian Thomson of Leduc, Alta.; Darrell Lamson Petten of Wetaskiwin, Alta.; and Gordon William Slater of Edmonton.

DISTRIBUTOR TERRITORY

On VANCOUVER ISLAND for products with proven consumer acceptance. Moderate secured investment required for stock, promotional materials, etc. Every type of business is a potential customer. Nominee for territory must be aggressive, and capable of operating a productive sales organization. No objection to other compatable lines. For further information and arrangements for personal meeting, kindly send brief resume to:

CANEX PRODUCTS CORPORATION
P.O. BOX 3851
Vancouver, British Columbia
Canada V6B 3Z3

Indian Report 'Hidden'

VANCOUVER (CP) — The British Columbia government has been suppressing a comprehensive, 39-page report on Indian land claims, the Union of B.C. Indian Chiefs said Wednesday.

The union said the report recommends B.C. enter into negotiations with the federal government on aboriginal title claims and that certain lands be returned to Indians without delay.

In releasing an unofficial version the union said Human Resources Minister Norman Levi received the report Feb. 15. It was based on research done under former minister-without-portfolio Frank Calder who was dismissed from cabinet in July, 1973. It was written by Reg Kelly, Calder's executive assistant, who remained a provincial employee after Calder's dismissal.

Kelly has since resigned and now works for the federal Indian affairs department.

The report is considered significant because Levi said in a June policy statement four months after receiving the report that the province considers Indian land claims a federal matter and will not enter into negotiations.

Levi said Thursday the government is "sticking to that position."

"Everything mentioned in the report has been covered by the government one way or another," he said.

Indian land claims are "clearly in the ball park of the federal government."

He reiterated he's ready to meet Indian representatives "to come up with an agenda and work out a range of issues."

Union spokesman Lou Demerais praised the report's land claims position but was critical of the lack of consultation with native people in its preparation.

Anderson 'Misled' Press—MLA

VANCOUVER (CP) — MLA Colin Gabelmann, chairman of the select standing committee on labor and justice Thursday accused committee member David Anderson of misleading the press during recent public hearings.

Gabelmann (NDP — North Vancouver-Seymour) made his angry remark after Liberal Leader Anderson (L—Victoria), claimed the committee has never heard from a "bonafide" domestic worker.

Gabelmann challenged Anderson, claiming the committee has heard from several domestics during interior hearings.

"Some members of this committee have been misleading the press for some time," Gabelmann said.

However, Anderson said the domestics were from a government homemakers service rather than from the private field.

The exchange occurred during questions following a brief from the Human Rights Commission presented by commission representative Bill Black.

In the brief, the commission argued that labor legislation protection should be extended to domestic and agricultural workers.

Dave Werlin, first vice-president of the British Columbia division of the Canadian Union of Public Employees called for an examination of poor wages and conditions for seasonal fruit and berry pickers as well as conditions of Chinese women working in what he called the "lower mainland marketing gardens" and agriculture work in which native Indians are employed.

"We can see no reason why seasonal workers should be exempt from the protection of the province's labor legislation so that some unscrupulous employers may exploit them at will," he said.

Werlin said that arguments that such protection would raise consumr costs are invalid because the middlemen are making the real profit.

"The unfortunate situation is that what the consumer pays has little relation to what the farmer gets."

"If wages of farm laborers are improved this need not necessarily increase prices to the consumer or mean less return for the farmer," he said. "The additional costs could easily be absorbed and should be absorbed by the big middlemen who today are making the highest profits in their history by exploiting both farmers and consumers to the limit."

TUB RACING IN SNOW PROPOSED

COURTENAY — Bathtub racing in the snow has been suggested as a feature of this year's winter carnival at Forbidden Plateau.

Courtenay-Comox Chamber of Commerce member Al Mitchell presented the proposal at a meeting Wednesday.

Mayors of local municipalities should be asked to participate, he said.

BOOK NOW . . .
Banquets, Receptions, Parties, etc.
from 25 to 1100 people
STARDUST
385-1031

SACRIFICE SALE
$2,000 down and assume mortgage. Shawnigan Lake, north end close to public beach. Approx. 1¼ acres. 1-bedroom cottage, requires interior decorating.
$23,500
Phone 382-4852

THE ROYAL OAK INN invites you to hold your conferences, seminars, business meetings, cocktail receptions, dinner functions, at our conveniently located inn . . . away from the city noise but close to your office. We have a professional staff and the right facilities for you . . .
ROYAL OAK INN
4680 ELK LAKE DRIVE
658-5231

Hartt... shoes that set a man apart

Hartt shoes have always been designed for the man who knows where he's going, and how he's going to get there . . . for the man you are. Hartt shoes; simply the finest. Above, in subtle grain copper color. $53.

"We Serve You Right"

CHARGEX

OLD COUNTRY SHOES
Hartt
Downtown
635 JOHNSON ST. 383-7012

SUPER SAVINGS
LUMBER & BUILDING SUPPLIES

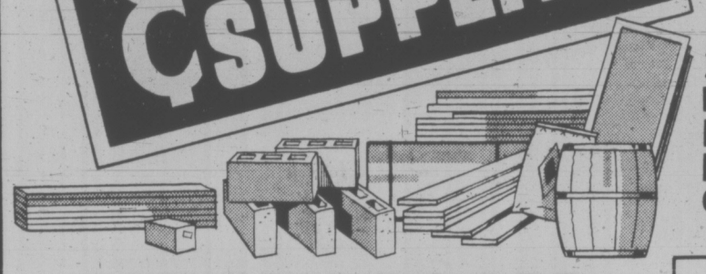

MAHOGANY PANELLING
NO. 1 GRADE — NO REJECTS
4 Mil. PREFINISHED — MEDIUM COLOUR
4x8 SHEET 3.99

SOMETHING NEW!
3/16" PREFINISHED PANELLING
LAMINA KNOTTY CEDAR
LAMINA OAK
LAMINA WALNUT
COME IN AND SEE IT!
6.95 4x8 SHEET

PARTICLE BOARD
5/32" 4x8 ..... 1.75
⅜" 4x8 ..... 3.55
½" 4x8 ..... 4.45
⅝" 4x8 ..... 4.95
¾" 4x8 ..... 6.95

EXOTIC PANELS
WINTER BARK AND AUTUMN GOLD
13.95 4x8

PEGBOARD
⅛" 4x8 ..... 3.95
¼" 4x8 ..... 4.95

COVER . . . WITH PROTECTION
ROOFING NOW BEFORE WINTER
210-lb. ASPHALT SHINGLES
CRYSTAL BLACK — MIDTONE BROWN
PASTEL GREEN — CEDAR TONE — PASTEL GRAY.
Per 100 sq. ft. only 19.95

90-lb. ROLLED ROOFING
Black, red, green, white
PER ROLL 8.95

50-lb. ROLLED ROOFING
BLACK ONLY
PER ROLL 7.15

PRE-HUNG DOOR UNITS
MOST SIZES IN STOCK
(lock set extra) 23.95

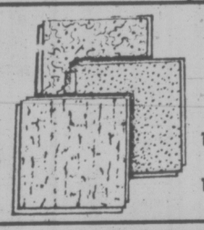

CEILING TILES
12"x12" CTN. 9.59
16"x32" CTN. ... 14.25

FURNACE FILTERS
ALL SIZES
2 FOR 1.19
WHILE THEY LAST

PLYWOOD
UNSANDED DEGRADE
5/16" 4x8 ...3.95
⅜" 4x8 .....4.50
½" 4x8 .....6.45
⅝" 4x8 .....6.95
¾" 4x8 .....8.95

SCOTCH POTS
2-piece chimney pots. Easy to install. Stops smoking fireplace. Adds charm to your home.
ONLY 29.88 each

LUMBER

SHORTS
2x3—6' ..... 45¢
2x3—7' ..... 65¢
2x3—8' ..... 89¢
2x4—6' ..... 50¢
2x4—7' ..... 85¢

CEDAR
#1 S1S CEDAR
Excellent Siding
1x6—lin. ft. ..... 15¢
1x10 lin. ft. ... 29¢
1x12 lin. ft. ... 35¢

4" DRAIN TILE
CONCRETE 22¢ Ea.
We also stock elbows and tees

BEVEL CASING
1 - ⅝" SETS
THIS WEEK'S SPECIAL
ONLY 1.95 SET

FALL TOOL SALE
CONTINUES THIS WEEK
GREAT SELECTION — QUALITY
STANLEY HAND TOOLS
SAWS — PLANES — CHISELS
HAMMERS — ALL AT DISCOUNT PRICES!

CONCRETE PATIO SLABS
Add charm and value to your home
10x20"x2" ..... 80¢
20"x20"x2" 1.85

ARMSTRONG FLOOR TILES
FOUR COLOURS
DRY BACK, Ea. ..... 19¢

SLEGG'S LUMBER
3955 QUADRA ST.
Phone 479-7151

SIDNEY — NORTH SAANICH
Shop at Our Sidney store
5th St. 656-1125

Cashway Prices are Lower Prices

CASHWAY

MIRROR TILES
Beautify your bathroom, hall or bedroom.
12 sq. Feet, CLEAR TILES
9.95 CTN.

PUB MIRRORS
REALLY GREAT FOR THAT RUMPUS ROOM BAR
SEVERAL SIZES
FROM 12.99

Militant Monks Putting Squeeze on Thieu

By PHILIP A. McCOMBS

SAIGON (WP)—South Vietnam's most powerful Buddhist leaders are quietly pressuring President Thieu to make significant steps toward peace or resign.

They are prepared to make more dramatic protests in the coming months should Thieu fail to respond. A special office to supervise this effort has been set up under the direction of the militant monk Tri Quang.

At a time of mounting anti-government protest here — hundreds clashed with police Thursday — the top Buddhist leaders have so far appeared to the public as conservative and even hesitant by comparison with the various groups and fronts that have been marching in the street.

But the influence of these monks is vast, and Tri Quang is known to be planning his moves carefully. Whatever these leaders do or do not do will be a crucial factor in the outcome of the confrontation between the government and its critics.

Youths battled police Thursday in suburban Saigon

These leaders — including Tri Quang — are the 11 members of the ruling council of the An Quang Buddhists, whose protests against government repression preceded the overthrow of Ngo Dinh Diem in 1973.

During the years of military regimes that followed Diem's overthrow, the An Quang Buddhists struggled for the creation of democratic institutions.

Now they would like to see Thieu out, but they clearly feel a stake in the success of the institutions they helped create.

They want to exert pressure for reform, but with exceeding care. They fear violence or a sudden overthrow of Thieu because of the political chaos and opening to the Communists that these events might bring.

Roughly three-fourths of South Vietnam's 20 million people are Buddhists, and while the religion had traditionally been fragmented and loosely organized, the An Quang leadership exerts more influence than any other faction.

The leadership claims effective control of three million Buddhists and the ability to communicate directly through a chain of command to these plus three million others. Beyond that, its influence is indirect.

In interviews with The Washington Post, many of the An Quang leaders indicated they are following a policy of gradual escalation in bringing pressure to bear on Thieu.

They are soft-spoken, impressive men with shaven heads who wrap themselves in grey or orange robes. Sitting in their small rooms in crowded pagodas, they speak with the calm authority of executives who have vast power at their fingertips.

They have issued carefully worded public statements essentially calling on Thieu to resign, and on the two sides to stop fighting. They are also working behind-the-scenes to convey word of the seriousness of their intentions directly to Thieu.

Later, there may be more dramatic actions, but none of the leaders would disclose what these might be. They said the decisions on what actions to take have already been made.

Before Diem's overthrow, there were Buddhist self-immolations, hunger strikes and marches. However, the current An Quang statements have had a strongly anti-violent tone.

"We have publicly asked Gen. Thieu to resign voluntarily if he feels he is standing in the way of peace and national reconciliation," said the venable Quang Do, one of the 11 leaders and their official spokesman. "If he is not willing to go, then he will be pulled down."

Quang Do said that in case of recalcitrance by Thieu there could be direct An Quang Buddhist action "soon" or not until next year sometime. "It depends on the situation," he said.

He said, "action could take place in many forms, but none of these will depart from our firm stand against violence."

The venerable Tri Thu, chairman of the ruling council, said, "Whatever we do, we must do it very carefully. The Buddhist religion is always in a stand-by position, ready to act."

Tri Quang politely declined to be interviewed at this time, but it is known that he is now actively engaged in preparing the campaign of public anti-government protest.

There will be several occasions during the next few months to gauge the development of this campaign.

Three days of peace seminars are being held in the An Quang pagoda at present, a national Buddhist youth conference will be held in Saigon next month, and Nov. 1 is the national day commemorating the Diem overthrow.

The current quiet An Quang pressure, with the threat of direct action later, appears to be in line with the tactics of the Catholic anti-corruption movement and other groups that say they are now in a consciousness-raising period of protest that may be a prelude to mass anti-government protests and possible general violence in excess of this week's rioting.

On the other hand, the An Quang leadership deeply distrusts the Catholics and has given only the vaguest support to the anti-corruption movement.

They regard Catholicism, much as they regard communism, as essentially a Western philosophy alien to the Vietnamese way of life.

"The Catholic prists in this country have been traditionally so corrupt that maybe if he joined the anti-corruption movement they'd suspect we are going it just to get at them," quipped the venerable Giac Duc, director of youth affairs for the An Quang.

Beyond this, there is the feeling that while corruption is an important issue, peace is the overriding issue that embraces all others.

The An Quang vote of support for Sen. Yu Yan Mau's Buddhist peace front, the national forces of reconciliation, has been widely publicized.

Mau's newly formed front is a loose grouping of Buddhist politicians and other peace forces.

It is supposed to provide a vanguard for movement toward national reconciliation under the terms of the Paris agreement, but Mau is widely suspected of creating it primary to serve his own political ambition. He was injured in this week's street fighting.

The interviews indicated that An Quang support for Mau is extremely tentative, and that the An Quang leaders intend to maintain complete control over the uses to which their influence is put.

"The Buddhist faithful will sacrifice their lives for Buddhism, but who wants to sacrifice his life for Yu Yan Mau?" said the venerable Phap Lan. An important An Quang monk though not one of the top 11.

The monks clearly feel that ultimately the Buddhist politicians, whom the monks helped elect, will come to help for them rather than the other way around.

"Mau just hasn't been able to get his force off the ground," said Phap Lan, "but if the monks of the An Quang direct and organize that force, then you can bet that all the Buddhist faithful will support it."

So far the An Quang leadership has made a declaration of "spiritual support only" for Mau's force. Spokesman Quang Do said such support would be given to any peace-seeking group the policies of which are acceptable.

"But if Mau's group allies itself with any group acting against our policies, we'll reconsider our support," he said.

One of the key jobs of Tri Quang in office will be to prevent Communist infiltration into Buddhist ranks, according to the monks.

The anti-communism of the Catholic anti-corruption movement seems so far to have helped to effectively immunize it from possible repression by the government.

The Buddhists, on the other hand, have always been more open to Communist infiltration.

They appear to fear that Communist infiltration at this critical time of rising tensions could provide Thieu with an excuse to crack down on them — which they think would result in chaos that they want to avoid.

Gregory Clark

Greg Clark, Canada's favorite raconteur, tells about the duck hunters who got their goose cooked — this Saturday in Weekend Magazine.

This Saturday in the

VICTORIA TIMES

NEVER MIND LISTENING TO CJVI RADIO 900 FOR CLUES. THE CONTENTS OF THEIR "MYSTERY BOX" ARE: [illegible]

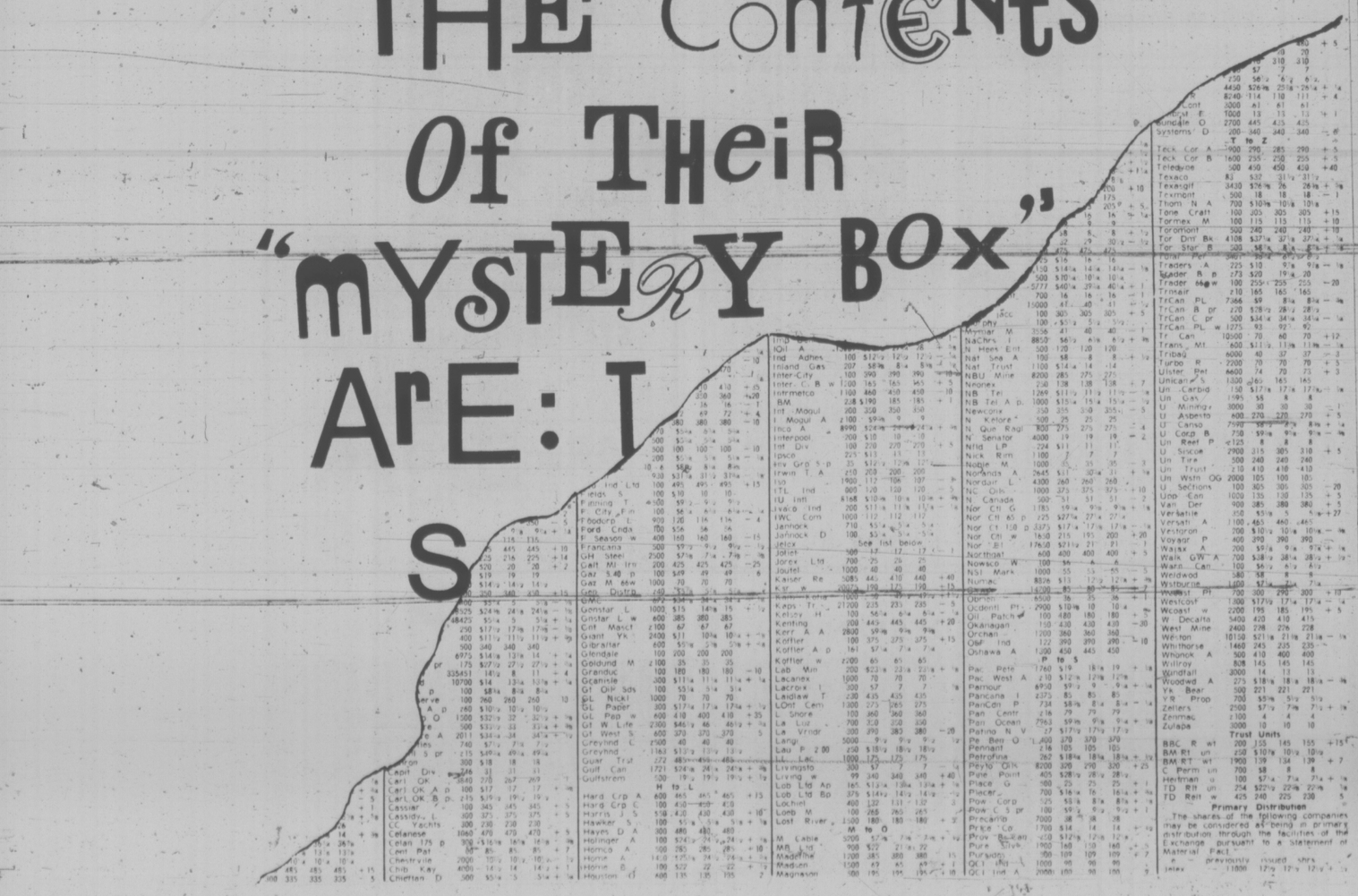

K mart

Gives Satisfaction Always!

DISCOUNT BOMBSHELLS

ON SALE SATURDAY FROM 9 A.M. WHILE QUANTITIES LAST.

Men's Fisherman Knit Sweaters

100% Washable acrylic in Ivory only. Crew-neck style — Small, Med., Large and Ex. Large. K Mart Reg. Price $10.83 each.

SPECIAL DISCOUNT PRICE ..... 7.99 each

Men's Instructor Jacket

Quilted finish with pile lining. Nylon shell — Canadian made. Choice of Navy, Brown and Burgandy. K Mart Reg. Price $18.54 each.

SPECIAL DISCOUNT PRICE ..... 13.88 each

Boy's Bomber Jacket

Soft Orlon pile shell. Fluffy imitation sheep skin lining. Attractive plaids, Canadian made — sizes 8 - 16. K Mart Reg. Price $16.56 each

SPECIAL DISCOUNT PRICE ..... 11.49 each

Foam Chips

Polyurethane foam chips. For making toys, cushions, pillows, dolls and many more practical uses. K Mart Reg. Price 93¢ each.

SPECIAL DISCOUNT PRICE ..... 61¢ each

Oval Fringed Rugs

Choose from an excellent assortment of fibres and colours. Approx size 3'x5'

SPECIAL DISCOUNT PRICE ..... 8.77 each

Kodachrome X Film

Color Slide Film. 36 exposures — processing included. Limit 6 per customer.

SPECIAL DISCOUNT PRICE ..... 4.58 each

From Our Delicatessen

HAM

Cooked and sliced, ideal for school lunches.

SPECIAL DISCOUNT PRICE ..... 1.99 pound

3986 SHELBOURNE STREET

University Heights Shopping Centre

Death Scene Fire Trap—Chief

VANCOUVER (CP) — The three-storey rooming house in which three persons died in an early-morning blaze Thursday was called a "fire trap, a typical dump" by Vancouver Fire Chief Armand Konig.

After the fire, Chief Konig said the concrete-and-wood building, which housed at least 50 tenants in the city's downtown Eastside area, had no sprinkler system and had been cited for violations of minimal safety standards.

Arson is not suspected in the blaze, which broke out shortly before 7 a.m. on the third floor. When firemen arrived, the building was engulfed in flames and a dozen ladders were used to rescue trapped residents from the smoke-filled rooms.

The three dead persons were found on the top floor of the 70-year-old building. Two suffocated and one was burned.

Police later identified one of the victims as Edwin James Dagg, 49. The identity of a second victim is being withheld and the third body remained unidentified.

Owners, St. Lawrence Investments Ltd., did not have a city operator's permit, although application had been made. The permits were introduced Oct. 1 to ensure that lodging premises meet city bylaw requirements.

The owners had been charged Sept. 12 with ignoring summonses issued by fire investigators to make them upgrade safety features and secure two fire doors which opened to a sheer 12-foot drop.

The fire was the fifth at the rooming house since early 1972. One man died in a 1972 fire. Thursday's deaths were the first fire victims in 1974 in the downtown eastside, compared to 15 last year before enactment of the city's new fire bylaw.

b.c. briefs

ICBC STAFF VOTES TO JOIN OTEU

VANCOUVER (CP) — Employees of the Insurance Corporation of British Columbia have voted to join the Office and Technical Employees Union, it was announced Thursday.

In voting last week, the employees rejected the B.C. Government Employees Union and the Canadian Union of Public Employees, also on the ballot, to favor the OTEU by 63 per cent.

The ICBC has about 1,500 employees who will be affected by the vote. About 1,400 employees voted.

★ ★ ★

VANCOUVER (CP) — Mayor Art Phillips said Thursday the city's attempt to gain more rent from the Pacific National Exhibition began in the spring and has nothing to do with the current political conflict between city and provincial representatives on the PNE board.

The city wants the PNE rent raised to the equivalent of full property taxes, which would currently be $900,000 from $1 a year.

At a PNE board meeting Wednesday night, Squamish Mayor Pat Brennan, the new PNE president, called the request political sabotage.

★ ★ ★

KAMLOOPS (CP) — Randolph Steven Meade, 24, of Revelstoke, will be committed to Riverview Hospital near Vancouver after a supreme court jury found him not guilty by reason of insanity on a charge of murdering his wife on April 23, 1973.

★ ★ ★

TERRACE (CP) — The liquor store here reopened Thursday after workmen temporarily repaired the rear third of the roof, which collapsed Tuesday on to stacks of wine bottles.

★ ★ ★

FRASER LAKE (CP) — Striking miners at the Endako molybdenum mine near here who are owed about $40,000 in back wages, should have their money by Friday, mine manager Jim Wright said.

Canex Placer Ltd., owners of the mine, agreed to provide the money following warnings from an industrial relations officer that the company was contravening the provincial Payment of Wages Act.

The act requires workers to be paid within eight days of the expiry of their pay period.

The 400 miners walked out Oct. 11, but are still owed wages from their final pay period which ended Oct. 15.

★ ★ ★

VANCOUVER (CP) — British Columbia Economic Development Minister Gary Lauk has promised to meet with union representatives and former company president John McKay to discuss fears the Anaconda plant in Vancouver will soon be closed by its American owners.

Cathy Walker, president of Local 1 of the Canadian Association of Industrial, Mechanical and Allied Workers, which represents the 125 employees at the plant, said the union is seeking Lauk's intervention because it is important that viable secondary industry not be permitted to leave the province.

McKay said he is convinced the Anaconda Co. of New York plans to close down the Vancouver electronics plant to support a faltering company operation in California.

He was fired after he made a bid to buy the company.

★ ★ ★

VANCOUVER (CP) — Margaret Marion, 80, of Vancouver, was found dead in her bedroom Wednesday. She apparently died of smoke inhalation following a small fire in her mattress.

★ ★ ★

NORTH VANCOUVER (CP) — Enrolment at Capilano College is up 50-per-cent over last fall bringing the number of students in regular credit courses to 2,900 compared to 1,960 last year. This is the second year in a row the college has experienced enrolment increases of more than 40-per-cent.

FOR
TRAVEL INSURANCE
P. R. Brown and Sons Ltd.
762 Fort St.
385-3435

'Discriminations' In New Tel Rates

VANCOUVER (CP) — Rate structure changes proposed by British Columbia Telephone Co. encompass substantial discriminations which are unsupported by adequate information, a United States communications economist said here Thursday.

Dr. William H. Melody, of the University of Pennsylvania, was appearing as a witness for the B.C. Attorney-General at a hearing into the company's application to the Canadian Transport Commission for rate increases.

Melody told the public hearings of the CTC's telecommunications committee that B.C. Tel was using personal judgments and "impressionistic notions" of costs in distributing increases in rates. He said B.C. Tel lacks a complete knowledge of its service costs on which to base its proposed rates.

If the restructuring is implemented by the telephone company, nearly 30 per cent of subscribers would receive cuts in their rates while the others are made to bear the cost of an over-all increase in rates revenue of some $5 million. The restructuring would be the first to be attempted in more than 20 years.

The company is seeking a total of $15 million in revenues in a full year through revised rates, increased long-distance tolls and other charges.

Melody asked that present rate structuring be maintained until the company demonstrates that proposed rate disparities are justified by specific cost factors, social factors, or by declared public policies.

He said that by law the company must ensure that its tolls are "just and reasonable" and to avoid unjust discrimination. He has asked that the company bare its decisions to independent assessment.

Melody said that although B.C. Tel cannot unilaterally restructure rates provided that it observes an imposed upper limit on revenues, it is effectively free of restraints if there is no information by which others may judge its decision.

HOW'S YOUR ENERGY I.Q.?

You've read all those tips about saving energy, right? But how much of it has really sunk in? In the November issue of Reader's Digest, you'll read *twenty* facts and fallacies about saving energy . . . at home and in your car. You'll find household tips: on how to make the best use of your home heating plant and air conditioner, insulating your home, using your fireplace, lighting, and home appliances. You'll also find automative tips: on how to achieve greater engine efficiency and better gasoline mileage. Read HOW'S YOUR ENERGY I.Q.? One of 34 articles and features in the November Reader's Digest. At your newsstand today!

B 49 DAY SATURDAY

LIGHT BULBS 40W - 60W - 100W 8 for 1.49
FLASHLIGHT BATTERIES 'D' SIZE Reg. 50c each 4 for 1.49
PLASTIC UTILITY PAILS Approx. 2-gal. size 1.49
TREAT SEEDS For cage birds Reg. 59c 3 for 1.49
WILD BIRD SEED Reg. 1.00 2 for 1.49
FLEA COLLARS DOG and CAT Reg. 1.98 1.49
SHRUBS Good selection. 1-gallon cans Reg. 1.98 1.49
TOP DOG & TOP CAT 8 15-oz. tins 1.49
ROT IT Reg. 1.80 10 lbs. 1.49
CLEMATIS Assorted Colors Reg. 1.98 1.49
HEATHER Reg. 99c 2 for 1.49
PANSIES Reg. 69c Tray 3 for 1.49

PERSONAL SHOPPING — Buckerfield's LIMITED — VICTORIA STORE — CHARGEX
501 PANDORA — LOTS OF FREE PARKING — 384-7181

FINAL CLEARANCE OF 1974
PHILIPS MODULAR 4 COLOR TV

The 1975 Models Are in and More Are on the Way. All 1974 Models Will be Cleared Out. This is an Opportunity to Have a TOP MODEL TV at a LOW LOW PRICE!

FREE HOME TRIAL

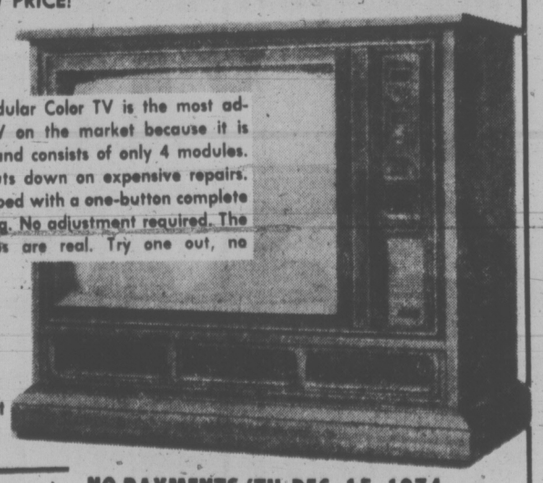

The Philips Modular Color TV is the most advanced color TV on the market because it is 90% modular and consists of only 4 modules. This, in turn, cuts down on expensive repairs. The set is equipped with a one-button complete automatic tuning. No adjustment required. The colors on Philips are real. Try one out, no obligation.

26" CONSOLE COLOR TV Now Only $649.95 No Down Payment $24 a Month (36 Months)

20" PORTABLE COLOR TV Now Only $489.95 No Down Payment $17.50 per Month (36 Months) ON APPROVED CREDIT

NO PAYMENTS 'TIL DEC. 15, 1974 (on approved credit)

We, at ATLAS, have proven for 6 years that we stand behind everything we sell. We work with technicians only, so you are assured of getting top satisfaction. We service what we sell.

ATLAS STEREO & TV

763 Fort St. • 385-2712
• CHARGEX • BANK TERMS
Open Mon. 'til Sat. from 9-5:30

BROADCAST LIVE ON TELEVISION

Tomorrow a lucky ticket holder on the Western Lottery will win $250,000

SECOND PRIZE $100,000
THIRD PRIZE $50,000
FIVE PRIZES OF $25,000

Be sure to watch as the top eight prizes are awarded on a live 30-minute television spectacular complete with excitement and entertainment presented by the Western Canada Lottery Foundation.

The Western Canada Lottery TV Special
hosted by
Monty Hall
of Let's Make A Deal fame
plus

these eight very nervous grand finalists competing to be the Western's first quarter millionaire — **Mr. Anibal Tome,** a grocer in Winnipeg, Manitoba. **Mr. Frank Gelmetti,** a retired barber from Port Washington, British Columbia. **Mr. Robert Hoglo** of St. Hilaire, Minnesota who works for a wholesale grocer. **Mr. E. J. Sandor,** a retired motel operator from Calgary, Alberta. **Mr. A. Houde,** a civic employee in Niagara Falls, Ontario. **Mr. M. Bourgault** of Thetford Mines, Quebec who works for GM. **Mr. Clifford Abbott** of Minneapolis, Minnesota who is retired and works part time on housing projects. **Mr. Graeme Marshall,** a logging truck driver from New Hazelton, British Columbia.

Saturday, November 2nd.
CBC 4:30 p.m. Channel 6
THE WESTERN CANADA LOTTERY

Big Minh Joins Viet Militants

Times News Service

SAIGON — Gen. Duong Van "Big" Minh joined militant Buddhists and Catholics today in demanding the resignation of President Nguyen Van Thieu. The Buddhists called for an uprising to force Thieu out of office and end what it called his fascist military dictatorship.

Thieu struck back with an attempt to discredit his antigovernment foes by calling them Communists and Communist lackeys. But he promised to fight government corruption, one of the charges that led to violent battles in the streets of Saigon on Thursday.

The assault against Thieu was the gravest threat to his leadership since he took office eight years ago.

Big Minh was the hero of the 1963 revolution which toppled President Ngo Dinh Diem. Although still popular he has kept a low profile since he withdrew from the 1971 presidential election with charges that Thieu had rigged them. He is leader of the so-called third force — an offspring of the Jan. 28, 1973, cease-fire agreement — which opposes communism and also Thieu.

"I am not a communist," Minh said. "The militant catholics and the monks at an Quang Pagoda are not Communists. President Thieu should regain the confidence of the population: if he cannot, he cannot govern anymore. A new set of leaders enjoying the backing of the people is needed."

Despite a violent police crackdown Thursday in which scores of anti-Thieu demonstrators in Saigon were injured, thousands demonstrated today in Da Nang and Qui Nhon. They expressed no confidence in the president and called for his resignation.

Thieu said the hard line taken Thursday in Saigon will continue.

"I will not tolerate any activities that will cause public disorder," he said. "I believe that the migitary forces will strongly support my action."

For two months, anti-Communist, Roman Catholics, Buddhists, opposition legislators, reporters and others have been demonstrating for an end to corruption, for social reforms and the restoration of civil liberties, including press and political freedom, in South Vietnam.

In response, Thieu has fired four cabint ministers, three of the four corps commanders and 377 field-grade officers. But his opponents contend that he has not answered their charges of personal corruption against himself and members of his family, and that he has done nothing to bring an end to the fighting that is draining the country economically.

Closing Time

LONDON (CP) — A 16th century pub called the Lobster Smack, situated on Canvey Island in the Thames Estuary, may finally be moved so a new sea wall can be built. The pub appeared in the novel Great Expectations by Charles Dickens and was famous for bare-knuckle fighting.

CHIEF GEORGE

His Heart, Pen Both Soaring

By HUMPHRY DAVY
Times Staff

The chief's eyes flashed he was on to one of his favorite subjects.

British Columbians, he said, should take a bigger interest in their salmon fisheries, the preservation of streams, rivers and soil.

His attitudes on conservation are part of his heritage and his heritage is reflected in a book just published, called My Heart Soars.

Chief Dan George was in Victoria Thursday promoting his collection of poems, the writings of a Coast-Salish Indian of the Burrard Reserve in North Vancouver rather than of the Hollywood movie and television actor.

He showed no evidence that he was enthusiastic about having written the book. He did show concern for B.C.

"Unlike the Prairies, which can produce large crops of wheat, livestock and other agricultural products, B.C.'s main source of food supply is its salmon," he said. "Our rivers, if properly managed, protected from erosion, could produce millions of tons of food."

"If you destroy your main food supply, all the dollars in the world won't mean much."

He's had time to develop a concern, in 75 years. He's also had time to appreciate some of the simple things and that's what his book is about:

"The beauty of the trees,
the softness of the air.
The fragrance of the grass,
Speaks to me."

They're "just some words I wrote down," the chief says.

The sometime logger, longshoreman, musician and actor is off on a cross-Canada, 19-day promotion tour.

But promotion will likely be for more than his book. He's a firm believer that whites and Indians should be integrated, but that it is vital for the native people to preserve their cultural identity.

He also wants, and has helped achieve, a more realistic place for Indians in the white man's books, movies and television.

FORD LAYS OFF 12,000 IN U.S.

DETROIT (Reuter) — The Ford Motor Co. said today it is laying off more than 12,000 workers, including 1,000 who will be sent home indefinitely.

The announcement followed similar layoffs by General Motors last month.

The layoffs came on the same day the U.S. government announced that the unemployment rate for October rose to six per cent from 5.8 per cent.

GETTING TOGETHER for last time, three residents of Senator Hotel on Johnson pose for a picture while talking over moving plans. The three are among 60 residents of the Senator and Eastern Hotels who had to be out of their rooms by midnight Thursday to make way for renovations to be done by Victoria developer Sam Bawlf. From left, William Lindley, Malvelle Parry and Charles Sutherland. (Bill Halkett photo)

10 good reasons to listen to John Z.

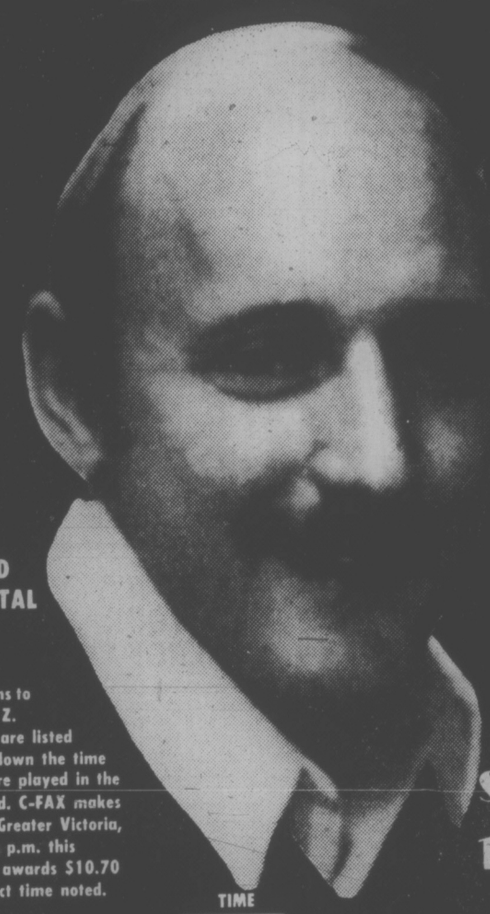

YOU COULD WIN A TOTAL OF $107
Here's How:

10 good reasons to listen to John Z. this Saturday are listed below. Mark down the time these songs are played in the boxes provided. C-FAX makes calls all over Greater Victoria, between 5 - 6 p.m. this Saturday and awards $10.70 for each correct time noted.

this Saturday 12~6pm

		TIME		TIME
1.	JAMES TAYLOR — You've Got A Friend	:	6. CAROLE KING — Beautiful	:
2.	STEVIE WONDER — You Are The Sunshine Of My Life	:	7. CHER — Dark Lady	:
3.	MAC DAVIS — Stop and Smell the Roses	:	8. CHARLIE RICH — A Very Special Love Song	:
4.	HELEN REDDY — Delta Dawn	:	9. SIMON & GARFUNKLE — Bridge Over Troubled Waters	:
5.	NEIL DIAMOND — Play Me	:	10. THE BEATLES — Michelle	:

C-FAX 1070 Listen to the Music

Townhouse Proposal Draws Citizens' Fire

Esquimalt residents living in the municipality's northwest corner don't want high-density development on a 23-acre tract in their area, and that's what they're telling council.

"They'd like to see things (remain) the way they are," Ald. Terry Prentice said Thursday, but they realize development is inevitable.

Fourteen residents on or near the site have written to council expressing their views. Their letters will be discussed at a council committee meeting Monday.

After Pine Home Builders Ltd. applied to the municipality recently to have two parcels of land in the tract approved for development of a 50-unit townhouse, council considered rezoning the entire site for higher density.

Since area residents had approached council four years ago on the future of the area, aldermen decided again to solicit their views.

The area is zoned for duplexes.

"The residents are not all opposing development," he said, adding they just want the land used efficiently and with regard to quality.

Asked whether residents views will be heeded if council believes they are not in the municipality's interest, Prentice said people's wants as well as their needs must be factors in land usage.

Mayor Art Young was less sympathetic to residents who opposed debelopment and said, "if you give people a chance there'll be no change."

"Basically, humans are creatures of habit," he said.

Young said elected officials should be resonsible to the whole community and not rely solely on opinions of those involved in an issue.

'SHAPE UP OR ELSE'

LONDON (UPI) — Prime Minister Harold Wilson has given his cabinet minister an ultimatum — stop criticizing the government or resign.

Wilson told his ministers the cabinet runs the country, not the left-wing or the labor party, and if they don't like it, they can quit or be fired, according to political informants.

Sources say Wilson made his warning Thursday at a cabinet meeting and followed up the threat with blunt personal letters.

Macdonald Backs Off

VANCOUVER (CP) — A spokesman for Attorney-General Alex Macdonald Thursday reversed an earlier stand by Macdonald on the status of a section of the new Landlord and Tenant Act.

Section 28 of the act, which covers rent review and controls, was proclaimed Oct. 1, the spokesman said. Last week, Macdonald said it had not been proclaimed when he was replying to a statement by the 1,600-member British Columbia Rental Housing Council that landlords are free to give notices of January rent increases because of the section.

LE STAMPEDE

The western festival of St. Tite Quebec, attracts 300,000 people each September. In Weekend Magazine this Saturday, James Quig writes about Quebec's version of the Calgary Stampede.

This Saturday in the
VICTORIA TIMES

AT PLIMLEY ON YATES

ONLY MARINA GIVES YOU ALL THIS:

- Front power disc brakes
- Radial ply tires
- Rack and pinion steering
- Torsion bar front suspension
- Electrocoat body primer and undercoating
- Door-to-door carpeting
- Reclining front seats
- Face level fresh air vents
- Single carb MGB engine
- Special cold climate pack
- Heavy duty heater
- Electrically heated rear window

FOR ONLY THIS
$3045*

* Price includes freight to Vancouver Island.

Now's the time to deal.

PLIMLEY

Austin Marina — BRITISH LEYLAND

British car centre
ESTABLISHED 1893
1010 YATES (Dealer Licence D-5383) 382-9121

SATURDAY 9:30 A.M. TO 11 A.M. SAVING SPREE

FOR 90 INCREDIBLE MINUTES

SATURDAY
9:30 a.m. - 11:00 a.m. Only

AT THESE DOWNTOWN STORES

BE SURE TO ASK FOR YOUR PARKING VALIDATION STAMPS

TOOL BOX

7"x20"x7", hip style roof. Reg. 9.95, SAT. NOV. 2 9:30-11 A.M. ONLY **6.95**

CAPITAL IRON & METALS LTD.
1832 Store St. 385-9703

BOYS' CORD JEANS

90-MINUTE SPECIAL, PAIR **4.99**

Canadian made, flare leg, medium rise style. 100% cotton in chambray blue, made to fade. Sizes 8 to 16. 120 pairs only at this special low, low price.

Baymart, Downstairs

the Bay Downtown 385-1311

DOWNTOWN STORE ONLY

3-Speed HAND MIXER
Clearance of Canadian-made Samson Dominion mixers, reg. 13.98.
For 90 Minutes Sat. A.M. **8.88**

3-Speed BLENDER
Clearance of Canadian-made McGraw Edition blenders, reg. 29.99.
For 90 Minutes Sat. A.M. **18.88**

FRIENDS 'N' NEIGHBOURS FIELDS 1420 DOUGLAS

Set of Three Cast Iron FRY PANS

6-inch, 9-inch and 10½-inch size cast iron fry pans. Imported from Taiwan. Pre-season, ready to use. Set **5.99**

Limit 2 sets per customer

Eaton's Housewares, Main Floor, Home Furnishings Building

EATON'S Downtown 382-7141

COCO DOOR MAT

14 x 24 Inches

90-Minute Special EACH **1.99**

STANDARD FURNITURE

737 YATES Downtown 382-5111

SCOTT TOILET TISSUE

4 Rolls to a package. Assorted colors. PKG. ..... **79¢**

Woolworth Downtown

ALL SUITS

Walking styles, in tweeds, double knits ... fur trimmed and untrimmed.

90 Minutes Only SAT. A.M. ..... **30% OFF**

THERE'S MORE FOR YOU DOWNTOWN

Roma's FASHIONS LTD. "Victoria's Fashion Corner"
1696 Douglas Street 384-2021

JIGSAW PUZZLES

90-Minute special, EACH **39¢**

One housand-piece puzzles of assorted landscape scenes in a variety of sizes. Hours of enjoyment for ages 12 years and up. 70 only at the low, 90-minute price.

Toys, Third Floor

the Bay Downtown 385-1311

DRESSES and GOWNS

All selected from our new fall stock

Reg. to $45.00. SAT. A.M. **$20**

Taylor's apparel LTD. Downtown
713 Yates 383-6915

R.C.R. WEATHERSTRIP

Aluminum and tubular vinyl. Adjustable for tension. Regular 3.59. **2.39**

While stocks last.

IRLY INDEPENDENT RETAIL LUMBER YARDS

VICTORIA BUILDING SUPPLIES
2000 Government
382-7261

Downtown

PORTABLE AM/FM RADIO

Good sounding solid state AM/FM radio by RCA. Can be played on batteries (included) or with built-in line cord. Good fenite cord antenna for AM. Pull-out whip antenna for FM. Each **34.99**

LIMIT 2 PER CUSTOMER

Eaton's Radios, Main Floor, Home Furnishings Building

EATON'S Downtown 382-7141

WOOL JAC SHIRTS

Sizes 36-44
REG. 18.95
SAT., NOV. 2 9:30 - 11 A.M. EACH, ONLY **12.49**

CAPITAL IRON & METALS LTD.
1832 Store St. 385-9703

Westinghouse Extra Life

LIGHT BULBS

40 - 60 - 100
Regular 2 bulbs for 92c

2 Bulbs **59¢**

While stocks last.

VICTORIA BUILDING SUPPLIES
2000 Government
382-7261

Moirs 5-Lb., Boxed

CHOCOLATES

A selection of hard and soft centred chocolates

Reg. 5.96 NOW ONLY **4.96**

Woolworth Downtown

PRINTED QUILTINGS

Assorted patterns and lengths. Sew now for Christmas — housecoats, toys, pillows. 90 Min. Only, Yd. ... **1.99**

58"-60" PRINTED CRIMP AND JERSEYS

Discontinued lines and bolt ends in polyester and acrylics. Washable. Reg. 7.00 and 8.00 yd. 90 Min. Only. Yd. **3.99**

Saba Bros Limited 1130 Douglas St. Phone 384-0561 Downtown

For cold weather starts Spray Starting Fluid

For easier cold weather starting of diesel or gasoline engines. Lowers drain on battery in cold engine starts. Just spray in air cleaner horn. 11-oz. can. Each **80¢**

LIMIT 2 PER CUSTOMER

Eaton's Auto Accessories, Lower Main Floor

EATON'S Downtown 382-7141

SHOP EARLY! LIMITED QUANTITIES! NO PHONE ORDERS!

"there's always something going on..."

Ultra Secret: How Codes Broken

GREATEST INTELLIGENCE TRIUMPH

By ALFRED FRIENDLY
Washington Post-Outlook

LONDON — After 30 years or more 100 or so Americans and a few thousand British can give their children — by now long since grown up — an answer to that hitherto unanswerable question: "Daddy, what did you do during the war?"

With the publication here last week of "The Ultra Secret," a slim but riveting book by retired Group Capt. Fred. W. Winterbotham, the story of how British intelligence broke the German codes during the Second World War, and what was done with that greatest intelligence triumph the world has ever known, the cat is out of the bag, and he can talk about it.

A little, that is. Winterbotham's book was thrice reviewed by the authorities on what could be included, and, mindful of the oath we all took when we were inducted into the mysteries and which still applies, I shall go no further than he did on substantive matters.

Thanks to a Polish mechanic who worked in a German factory building a machine to encipher communications into what the Germans thought was an unbreakable code, and who was lifted out of Warsaw by intelligence agents, the British built a machine — ultimately scores of them — to return the gibberish into military German, an even more atrocious language than non-military German.

Machines Captured

Subsequently, a couple of German machines themselves were captured, a circumstance that caused the former owners no concern. The nature of the machine was such that unless you knew the code settings for the day, you were as much in the dark as before. Or so the Germans thought.

What the British did, however, was to build a deciphering machine which was a kind of computer. It could test all the possible settings — something that would have taken a team of cryptographers a month to do — in a matter of hours or even minutes, and produce the right one.

It takes no great imagination to see what this ability meant in a war. If you had Hitler's orders to his generals, their replies, the generals' orders to their subordinates, the field commanders' orders to their units, the situation appreciations by Germans high and low, the positions of ships at sea, the moves from one airfield to another, the names of the commanders, their requests for men and equipment, their reports on status of strength and supplies — if you had all that, who could ask for more?

New Dimension

The Allies did have that (as long as those communications went by radio rather than by letters, telephone and telegraph lines) current and in huge volume. As Field Marshal Harold Alexander, conquerer of the Germans in North Africa, has said, "The knowledge not only of the enemy's precise strength and disposition, but also how, when and where he intends to carry out his operations, has brought a new dimension into the prosecution of the war."

"Ultra," which was what the British christened the decipherment, made victory possible by 1945. That is a flat statement, but I make it advisedly. If anyone wants to argue the point after reading "The Ultra Secret" and what it did for the Allies in every campaign from Dunkirk to Berlin, I will take them on. We Americans were put, as the British say, "into the picture" in a substantial way in about 1943, when the British finished scraping the barrel of their own intelligence officers who could read German, and of signals personnel.

Thus, a few score of us here foregathered at the headquarters of the decoding operation, a country estate of some tycoon who had built a ghastly late Victorian mansion, set in spacious grounds (by then built up with Nissen huts or worse) with a swan pond, a ha-ha (a sunken wall to keep out the grazing cattle but not interrupt the view) and other orthodox accoutrements, outside the miserable railroad junction of Bletchley, 50 miles northwest of London.

Rather Nice Lot

We thought ourselves a rather nice lot. In administrative command was Telford Taylor, the future distinguished Columbia University law professor.

There was Leiws Powell, now one-ninth of the Supreme Court; William Bundy, to become assistant secretary of state and now editor of the quarterly publication Foreign Affairs, along with a miscellany of others, incluging a passel of superb mathematicians and one fellow who wore riding trousers and boots and read Catullus in the original on the way to work.

The British were an even nicer lot, and the number of Bletchley-ites who have become famous in law, letters, diplomacy and the arts are too many to mention.

They were, however, rather tired of their own faces, living under tightest security together for years, so when we Americans arrived, we were cultivated and feted beyond any expectations. Various of my hosts in those years remain today my closest friends in England.

Morale Amazing

For there was an amazing esprit in at the place. Morale was high, because everyone knew the fantastically-successful results of our daily — and nightly — endeavors. It was one place in the military where there was no sense of futility, of useless work or of nonsense. Had he served there, Joseph Heller would have had no material for "Catch-22."

The place had exploded during the course of years with its increasing success in deciphering German traffic, so that many thousands were employed.

What amazed me then, and what still remains inexplicable, is how securely the work of Bletchley has been held for 35 years. An occasional intimation that a code-breaking operation was going on there has appeared in the British press only in recent years, and without any detail. David Kahn's huge and truly definitive book, "The Code Breakers," barely mentions it, and without any real indication of what it did.

Idiot Books

Latterly, two or three idiot but sensational books have been published on how the Allies fed the Russians military intelligence, thanks to informers high in the German general staff: The truth is that the Allies passed on some Ultra intelligence to their then allies, but without a clue to the source. One may assume they are at this moment busily translating Winterbotham's book.

The Bletchley material was communicated, almost instantly and in a cipher that the Germans could not break. It went to special liaison officers at each command, and from them only to the commander and one or two others let in on the secret. Their security was, as events have shown, close to perfect. Those in the know, incidentally, were officially forbidden to put themselves into a position where they might be captured by the enemy.

One of the most difficult problems connected with the use of Ultra was, as Winterbotham points out, the danger that the whole achievement would be blown by too-eager use of a single piece of information relayed to a go-getter commander.

Cover Plan

Wherever an operation in the field was mounted, based on a piece of Ultra information, elaborate pains were taken to develop a cover plan that would lead the Germans to believe that the too-exact information on which the operation was obviously based had derived from some other source. (A bad breach of the principle, which may or may not have tioped the Japanese — the facts are in dispute — that we were reading their traffic was the shooting down of Adm. Yamamoto on one of his flights to the South Pacific.)

Sometimes, in fact, an agonizing decision had to be made not to take advantage at all of Ultra information, as for example when Hermann Goering's orders to bomb Coventry were intercepted. There were a few hours when an evacuation might have been ordered, but only fire-fighting equipment was alerted.

Some of the Bletchley-ites were, it must be confessed, odd. I recall one linguist whose current field of research could always be discovered by his costume: I saw him once in a long black coat, a broad-brimmed felt hat and heavy beard. He was working on Romanian.

There was, of course, a Churchill story about Bletchley, unfortunately apocryphal (I met Winston Churchill once and asked him about it, which was a mistake, for although he thought it funny, he denied having made the witticism).

No Stone Unturned

The story was that Bletchley was his favorite establishment in Britain, which was perfectly true, and that he had ordered that no stone be left unturned to get it the equipment and the staff it needed. One day he visited the place, stood on a little knoll on the grounds and watched the lunchtime crowd surging by. He turned to the commandant and said:

"I told you to leave no stone unturned to get you the people you wanted. But I did not think you would take me so literally."

Bigtime Spenders Have Final Fling

By FRANK RUTTER
Times Washington Bureau

WASHINGTON — The U.S. election campaign nearing an end is the last for the big-time spenders.

The next campaign, in 1976, will be relatively cheap, under the new spending laws approved by Congress in the Watergate aftermath and recently signed by President Gerald Ford.

Meanwhile, despite certain inhibitions imposed by the scandals of the Nixon years, there is a surprising amount of cash flowing through the campaign for seats in the Senate, House of Representatives and state houses which culminates at the polls on Tuesday.

Common Cause, the public interest group which monitors money in politics, reported that $40 million had been raised for the campaign by the beginning of September. The final total is expected to be well above this. Several candidates are in the millionaire class already.

Money is an issue itself in a number of individual campaigns, but in most cases it is one on which the Republicans are capitalizing, pointing accusatory fingers at well-heeled Democrats.

This is a curious benefit to the party of Richard Nixon, Maurice Stans and big business, a combination that produced the same overkill of 1972 directly responsible for the new restrictive laws which go into effect next year.

But another result of the Nixon scandals is that a lot of Republican fund wells have dried up and smart money has been diverted to the Democrats. That is part of the price Republicans are paying, or rather foregoing, for the sins of their godfather.

Many Republican candidates are seeking, and some are finding, special interest ties to Democrats.

Thus Judy Petty, the pert Republican candidate for Congress in Arkansas, is calling her opponent "Wilbur Milk." Besides his nightlife, Democrat Wilbur Mills has been tainted by association with the dairy industry.

ENSIGN CHRYSLER ⚓ PLYMOUTH

DRIVE WITH A SMILE TO ENSIGN CHRYSLER PLYMOUTH

Plymouth · CHRYSLER · Dodge Trucks · SALES/SERVICE

FOR THE GREATEST AUTOMOTIVE BARGAINS OF THE YEAR!

$400,000

WORTH OF USED, NEAR NEW CARS AND DEMOS

LOOK AT THESE EXAMPLES:
'74 FORD MUSTANG
'74 DODGE DART
'74 AMC GREMLIN
'74 BOBCAT WAGON
'74 VALIANT SCAMP
'74 VALIANT SEDAN
'74 PLYMOUTH CRICKET
'74 PLYMOUTH SATELLITE
'74 PLYMOUTH SEBRING
'74 SATELLITE WAGON
'74 PLYMOUTH FURY
'74 FORD MAVERICK
'74 TOYOTA MARK II
'74 PINTO WAGON
'74 FURY WAGON

MOST OF THESE CARS HAVE BEEN THROUGH THE DIAGNOSTIC CENTRE
YOU RECEIVE ALL DOCUMENTATION: WHAT WAS DONE — WHAT WAS NEEDED
GOVERNMENT CITY TESTED and CARRY
2-YR. WRITTEN WARRANTY ON PARTS & LABOUR

MORE EXAMPLES:
'71 AUSTIN AMERICA
'71 TOYOTA COROLLA
'72 CHEVY VEGA
'67 CADILLAC
'69 CHRYSLER 300
'69 VALIANT 2-DOOR
'70 FORD GALAXIE
'71 OLDS TORINO
'72 MERC MONTCALM
'73 BUICK CENTURY
'73 VALIANT SCAMP
'73 VALIANT DUSTER
'73 CHRYSLER WAGON
'73 CHEV MALIBU

YATES AT COOK

ENSIGN CHRYSLER PLYMOUTH 386-2411

Dealer Licence 7349

·ECONO·MIZE·SAVE ON GAS ·ECONO·MIZE·SAVE ON GAS

WINTERIZE FOR LESS AT YOUR ECONO DRIVE-IN STORES!

BONUS SPECIAL N.G.K. SPARK PLUGS
Spark plugs for most makes and models.
66¢
Limit 8 per customer.

GUNK SPRAY DEGREASER
(ENGINE SHAMPOO)
ECONO PRICE..... 1.88

TUNE-UP KIT
Includes: Timing Light, Compression Tester, Vacuum Gauge, Remote Starter.
ECONO PRICE 19.99

THERMOSTATS
For most models of cars.
ECONO PRICE 1.77

WATER PUMP LUBRICANT and RUST INHIBITOR
ECONO PRICE .... 99¢

10 MINUTE COOLING SYSTEM FLUSH
ECONO PRICE .... 99¢

STARTING FLUID
Spray Can For hard-to-start cars.
ECONO PRICE .... 99¢

PRESTONE WINDOW DE-ICER
For those icy mornings.
ECONO PRICE . 99¢

FREE GAS Our Pledge:
If, when we serve you, we fail to: clean your windshield, headlights, taillights, and offer under-the-hood service (oil, battery, and W/S washer tank).

LOCK DE-ICER
For frozen locks.
ECONO PRICE. 60¢

Prices in effect November 1st, 2nd, 3rd.

ECONO DRIVE-IN STORES

Hillside at Douglas St., Victoria, B.C.

One of 25 Econos to Serve You in B.C.
STORE HOURS: 8 A.M. - 10 P.M.
Management reserves the Right to Limit Quantities.

·ECONO·MIZE·SAVE ON GAS ·ECONO·MIZE·SAVE ON GAS

Huge Arab Profits Money 'Time Bomb'

By HUBERT ROWEN
Washington Post

WASHINGTON — The staggering dimensions of economic catastrophe created for the rest of the world by the oil-producers' monopoly become more clear day by day. Yet, the western nations dissemble in trying to find a rational way in which to respond.

● In India, nutritionist Jean Mayer found a shortage of the kind of fertilizer needed for the high-yield grains of the "green revolution." Why? The oil needed to power the fertilizer factories is too costly. So India is reverting to some of the older strains of grain.

● In the affluent United States, the cost of petroleum imports during the three months June-August at an average of $11.70 per barrel came to an annual rate of $29 billion, compared with $7.8 billion in all of calendar 1973. There's about $20 billion that American citizens can't spend on domestically produced goods and services.

● In Italy, a country on the verge of bankruptcy, the oil deficit this year will be at least $7.5 billion, compared with $2.3 billion in 1973. The over-all Italian balance of payments deficit could reach $10 billion.

● In Britain, which could be next in the disaster line, real problems are concealed by large Arab deposits in sterling accounts. This hides the huge British trade deficit. Having extracted a guarantee from the Bank of England against a drop in the sterling rate, the Arabs could pull out their funds at any time.

The impact, of course, is world-wide. In a recent address to the Bank of Spain, West German central banker Otmar Emminger said that unless there is a dramatic reduction in the collective oil deficit, "the world is likely to face an immensely difficult financial debt problem in a few years time — in fact, a financial time bomb."

Emminger is known as a cautious, optimistic analyst, not given to apocalyptic pronouncements. But simple arithmetic led him into the "time bomb" warning:

At present prices, the countries making up the Organization of Petroleum Exporting Countries (OPEC) will earn $100 to $105 billion this year, against $25 billion in 1973, and only $11 billion in 1972. Allowing for payment lags and expanded OPEC imports, that would produce a surplus for the cartel of $50 billion in 1974 and again in 1975. Emminger figures that by the end of 1975, OPEC's external assets — claims on the rest of the world — would have reached $120 billion to $130 billion, or twice net U.S. foreign assets at the end of 1973. By 1980, according to World Bank data, the OPEC money hoard could reach $600 billion, and the almost incomprehensible total of $1,200 billion in 1985, six times the present total monetary reserves of the whole world.

This would mean the assumption by the rest of the world of a mountain of debt of such proportions that the debtor countries could all go broke, and the paper held by the OPEC countries would be worthless.

The scenario thus self-destructs, and explains why Emminger and others are joining U.S. Federal Reserve chairman Arthur Burns in saying that the idea of re-cycling surplus OPEC money is "an escape from reality," What is needed is a quick, substantial reduction of the deficits, not a Rube Goldberg contraption to "finance" them. So far, the surplus funds haven't overwhelmed the financial system, because only about $25 to $28 billion has had to be absorbed.

But the real torrent of cash flows is about to begin, as Gordon Richardson, governor of the Bank of England, observed the other day. Between now and the end of the year, the flood of payments to OPEC — and from OPEC looking for investment havens — will double and could triple the amounts of the first nine months.

The only way to reduce the oil deficits is some combination of lower prices and lessened purchases. It would take political courage, but President Ford should follow the French lead and put an absolute ceiling on the dollar amount of oil that can be imported.

A group of Princeton professors — William Baumol, Peter Kenen, and Richard Quandt — have made the sensible suggestion that importation be permitted only under government licence. That way, the U.S. could begin to limit the consumption of petroleum, especially gasoline, "and restrict the size of the market open to the cartel."

Mao's Rival Now Dead

LIU SHAO-CHI
. . . officially dead

HONG KONG (WP) — China's former chief of state, Liu Shao-chi, Mao Tse-tung's rival who was purged during the Cultural Revolution six years ago, was pronounced dead Thursday by an official Chinese Communist newspaper.

It is the first time, as far as China-watchers here are aware, that the Chinese have officially admitted his death.

Reports began coming out of China late last year that Liu had died of cancer of the nose in Peking.

But when asked for official confirmation, Chinese officials would say only that Liu was "politically dead" and that was all that mattered to the Chinese people.

Thursday, however, in an article in the English edition of Ta Kung Pao, an official Communist newspaper printed in Hong Kong, both Liu Shao-chi and Lin Piao were described as being "dead physically as well as politically."

Lin Piao, the former defence minister who replaced Liu Shao-chi as Mao's designated heir, is thought to have died in a plane crash after plotting a coup against Mao in 1971. His death was not officially revealed in the Chinese press until last year.

Some China-watchers speculate that the reason for referring to Liu as "physically dead" at such a late date might have something to do with a National People's Congress which Chinese officials are now saying is expected before the end of the year.

Liu Shao-chi replaced Mao as chief of state in 1959 and the post has remained vacant since Liu's removal from office in October of 1968.

Only a National People's Congress can designate a new chief-of-state, albeit in reality a rubber stamp for decisions already made by top party officials. The last people's congress was held in 1964.

Therefore, China-watchers here suggest, the Chinese may want to officially mark the death of the old chief-of-state before a congress is convened to settle the matter of a new one.

U.S. Air Fare Hikes Pass on Split Vote

WASHINGTON (WP) — The Civil Aeronautics Board (CAB) on a bitterly split 3-2 vote, Thursday approved a further 4 per cent fare increase for all mainland U.S. flights to go into effect Nov. 15 along with a series of other fare boosts on flights to Europe and the Caribbean.

The two dissenting board members said the latest domestic fare boost was "clearly contrary to the national interest." They said domestic airlines were already reaping record operating profits which could exceed $1 billion by the end of 1974 and were thus "not entitled to a further increase at this time."

CAB members Lee R. West and G. Joseph Mimetti also said they felt obliged "to take account the seemingly out-of-control inflation gripping the nation's economy and the appeal of President Ford for every citizen and every government agency to join in the fight against inflation."

Pill, Food Aid Rider Advocated

LETHBRIDGE (CP) — A mandatory birth control rider should be placed on any foreign aid program involving food shipments, Dr. Paul Lewis, a University of Lethbridge biologist, told a public hearing into the use of pesticides and herbicides Wednesday.

Lewis told the Alberta environmental conservation authority (ECA) he disagreed with individuals who viewed the problem of feeding growing millions as a challenge to be solved by science and technology.

He said the earth's carrying capacity and resources are limited, "imposing limitations on the number of humans it is possible to maintain.

"Should science, technology, and agriculture combine to double food output by the year 2,000, it will face a human population which will then double and require another doubling of agriculture output in about 30 years."

Lewis said the underlying problem is not insufficient agricultural production but "over-sufficient people production."

He said increased efforts to obtain maximum agricultural production for the short-erm goal of feeding the hungry were justifiable. But the long-term goal must be to limit population, a problem that could not be solved by science and technology because it is rooted in human values.

In the fight to increase food production, man provides conditions suitable for the explosion of one or more species of pests, resulting in the need for pesticides, Lewis said.

The ECA was also told that use and misuse of agricultural chemicals must be seperated before legislation is passed that might rob farmers of their most effective tool in attaining increased production.

John Otto, municipal representative of the county of Warner, said there would be fewer problems with chemicals if they were labelled properly.

Miro Tomasta, Lethbridge city councillor, said controls are needed at the selling level to discourage the use of pesticides, "but in no way can we suggest they be banned entirely."

Elk Lake Garden Centre

OPEN 7 DAYS A WEEK!

Put your order in NOW to avoid disappointment. We are starting to dig this week, and will phone you when your order is ready to be picked up.

ROSES

A Good Selection
of our own field-grown Hybrid Tea Roses
INCLUDING:
- Fragrant Cloud
- Prima Ballerina
- Tropicana
- Mr. Lincoln
- Kings Ransom

TO NAME ONLY A FEW
2.25 to 3.25 each

ROSES

Standard, Climbers, Floribunda, and Miniature Roses also available.

Open 7 days a week 9-5 p.m.

NOW LOCATED AT
5450 PAT BAY HWY.
North of Elk Lake
Between Hamsterly and Sayward
658-8812

DO IT YOURSELF WITH DOMAN'S

WHERE YOU ALWAYS SAVE

PARTICLE BOARD
SHOP GRADE
4x8x3/8 SHEET 2.29
Limited Stock

LUMBER SPECIALS

1x2-6'	20c
1x3-6	25c
1x4-6'	33c
1x6-6'	52c
2x2-6'	39c
2x4-6'	55c
2x6-6'	82c
2x8-6'	1.08
1x4 S4S CEDAR Per 100 Lineal foot	8.00

2x4-7' COMMON Bundle of 10 5.88

ECONOMY STUDS
2 x 4 — 92 5/8"
4.88
Bundle of 10"

PING PONG TABLES
Enjoy winter this year!
5/8" Partical Top
3/4" Plywood Base
22.95

SINK CUT-OUTS
Useful for cutting boards 39c

HUNDREDS OF PLYWOOD CUTTINGS at LOW, LOW PRICES

HIGHLIGHT THAT SPECIAL SPOT
MIRROR TILES
The 12"x12" Feature Tile— Gold Vein. Reg. 17.95
BOX of 12 PIECES 14.95
Other Patterns Equally Reduced

VINYL FLOOR COVERINGS
FOR KITCHENS OR BATHROOMS 6'0" WIDE, 2 Colours Left at Only Sq. Yd. 3.49
12' WIDE CUSHIONFLOOR 2 Colours left. Sq. Yd. 3.88

HARDING "INVITATION" HEAVY SHAG
A truly luxurious wearing carpet. 2 Colours left. Reg. Price 14.95 sq. yd. 7.95 sq. yd.

HARDING "MISTY LAKE"
Rubber Backed Carpet. 2 Colours left. Reg. Price 9.95 sq. yd. 4.95 sq. yd.

CARPET REMNANTS
MUST BE CLEARED
THESE ARE FANTASTIC SAVINGS. SO DON'T BE LATE. SHOP EARLY

ASPENITE
The Versatile Panel
Very useful for fences, interior and exterior use.
PRICED AT ONLY 4.88 SHEET 4 x 8 — 1/4

PRE-FINISHED PANELING
OVER 40 PANELS TO CHOOSE FROM RANGING IN PRICE 2.88 to 15.88
! FREE PANEL NAILS !
WITH EVERY PANEL ORDER

REMODELING?
YOU NEED THE NEW FLOOR TILE THAT'S SIMPLY FANTASTIC!
PEEL AND STICK
VINYL ASBESTOS FLOOR TILE
Just peel off the backing and stick the tile to the floor. You'll have a beautiful new floor in just hours — one that sticks fast . . . fast!

29c 12 x 12 sq. ft.

BATHTUB ENCLOSURE
These sliding door natural "Mist Shade" enclosures will beautify any bathroom . . . and are being sold at a fantastically low price.
29.95 EACH

"POLYPLUS"—THE MODERN
LAUNDRY TUB
19.85 EACH
BUY WHILE THEY LAST

CHARGEX WELCOMED OR USE OUR CONVENIENT CREDIT ACCOUNT

DOMAN'S
280 BAY STREET
JUST OVER POINT ELLICE BRIDGE

OPEN MONDAY THROUGH SATURDAY
7:30 to 5:30
386-2151

Tanaka's Critics Smell Blood

By DON OBERDORFER

TOKYO (WP) — Prime Minister Kakuei Tanaka's financial dealings have slowly developed into a serious political issue following an extensive magazine report on the subject two weeks ago.

In the past several days, all four opposition parties have announced plans for their own investigations into the premier's extensive assets and lucrative operations. Several opposition lawmakers have taken the floor in parliament committee hearings to demand an official inquiry into Tanaka's tax returns.

Perhaps more serious, the premier's opponents within the ruling Liberal Democratic Party have become increasingly vocal in asking for a public accounting by the party chief. The leaders of a small group of young conservatives, the Seranak have decided to demand his resignation.

In what appears to be an effor to shore up his position, Tanaka has held a series of unusual meetings with his major allies within the party, with the presiding offices of both houses of parliament and with his predecessor in office, Eisaku Sato.

Tanaka, is reported to be taking the charges and demands seriously, and after one meeting several Tokoyo newspapers published speculative reports that the premier had decided to resign. That story was denied by the chief cabinet secretary, Tanaka's senior aide and spokesman.

The Japanese daily press all but ignored the lengthy report in a widely circulated monthly Bungei Shunju, when it was published a little over two weeks ago. Tanaka initially waved away requests for comment from newsmen regularly assigned to cover him.

The magazine revealed, among other things, that Tanaka has massive financial holdings including five acres of downtown Tokyo real estate valued at $8 million, three resort villas, major stock holdings in half a dozen chemical and transportation companies and several hundred francq carp, valued at up to $3,000 each, given him by well-wishers and favor-seekers.

It also detailed some irregular-appearing dealings in government real estate, in which Tanaka apparently made several million dollars. After several foreign publications printed stories on the magazine report, which was much discussed in political circles here, the Tokyo mass-circulation dailies began giving increased coverage especially after Tanaka was forced to answer questions on the subject at a meeting with foreign correspondents Tuesday. Political reaction mounted sharply.

Even before the revelations which suggest but do not document illegality on Tanaka's part, the premier was in trouble. His foremost rival within the ruling party, Takeo Fukuda, quit the cabinet following the party's poor showing in national elections in July. Another senior factional leader, Takeo Miki, also quit the cabinet with a blast at the premier's leadership.

It is plain that they and their followers will organize a challenge at next summer's party convention, where Tanaka is expected to run for another three-year term. (Leadership of the majority Liberal Democrats is tantamount to selection as premier.)

Tanaka's public popularity has been steadily sinking, largely because of this country's serious inflation. A public-opinion poll taken a month ago by the Mainichi Shimbun reported only 18 per cent support for his administration, an all-time low for any premier since the paper began such surveys. Tanaka is so unpopular with ordinary Japanese that some of them shut off their television sets or change the channel whenever his face appears.

Nonetheless, incumbency is a great asset in Japanese politics, as in American politics, and Tanaka is by no means defenceless. He has let it be known that he plans a cabinet reshuffle in late November, and could use the bargains over reforming the cabinet to advantage within his party.

Radio Starts At Camosun

CAMO, Camosun College students' own closed-circuit radio station, starts Monday.

The station, which will be operated by a student radio society, will broadcast to the college cafeteria, library and counselling centre with music, discussions, interviews and campus news.

It will operate from 11:30 a.m. to 1:30 p.m. each school day.

General manager of the station will be Bob Brophy, and students will take turns in the control room.

Meeting Set On Discipline

Student discipline will be the subject of a public meeting Wednesday at 8 p.m. sponsored by Greater Victoria school board.

The meeting will be in the library of George Jay elementary school, 1118 Princess, and will be attended by school board trustees and administrators.

YUGOSLAVS GOING HOME

BELGRADE (WP) — In what seems to be the beginning of a new European migration precipitated by economic uncertainty, about 100,000 Yugoslav migrant workers have been forced to return home during the first eight months of this year because of layoffs and production cutbacks in the industrialized countries of Northern Europe.

Yugoslavia is one of the principal supplies of migrant labor for Northern Europe. About a million Yugoslavs are still employed there, 60 per cent of them in West Germany.

The prospect of growing unemployment in the industrialized nations coupled with recessionary pressures had led to a drastic decline in demand for foreign labor. According to Yugoslavia's state employment office, this demand has declined more than 90 per cent from 1973.

Other main labor-exporting countries — Italy, Greece, Spain, Portugal and Turkey — are experiencing the same difficulties as Yugoslavia. Italian officials, for instance, report that tens of thousands of Italian migrant workers have returned home this year, although specific figures have not been published.

Indications are that the present trend will continue in the coming months and that this can only bring fresh difficulties to the poorer nations of Southern Europe already beset by massive inflation, high energy costs and the prospect of domestic unemployment extended beyond tolerable levels.

These countries have come to rely on the migrant labor system as a safety valve with which to relieve their serious unemployment problems. Moreover, they not only face the problem of reabsorbing the returning workers but are likely to suffer significant losses in foreign exchange.

Yugoslavia's unemployment rate has been hovering around 9 per cent, with more than 400,000 persons out of work. A massive return of the million workers employed in Western Europe would create explosive economic and social problems.

The situation is particularly serious because unemployment is high among young workers entering the labor force. Many of these workers have sought employment in Western Europe during the past year. Official unemployment official statistics, published in the weekly Ekonomska Politika, indicated that average monthly job placements of Yugoslavs in Western Europe this year was 650 workers. The average for 1973 was about 7,000.

The newspaper commented that highly skilled Yugoslavs can still find employment in Western Europe, indicating that Yugoslavia's brain drain continues. About 7,000 doctors alone have migrated to West Germany and Switzerland in the last few years. The reverse migration is also causing balance-of-payments problems.

the Bay

CRACKER SALE

Last day Saturday to get in on the great Cracker values throughout the store!

SATURDAY 9:30 A.M. SPECIALS

On sale up to one hour while quantities available. Personal shopping only. No phone or mail orders.

MEN'S ASSORTED SWEATERS. Included are cardigans and pullovers mostly of acrylic with some wool. Assorted plain colours in men's sizes S.M.L. Not all sizes in all styles. 50 only . . . limit one per customer.
Each 4.99
Men's Sweaters, Main Floor

WOMEN'S AND CHILDREN'S SHOES. Assortment includes pumps, ties, slippers, gold and Silver sandals in broken sizes. Limit one pair per customer.
Pair 2.99
Women's and Children's Shoes, Second Floor

WATCH STRAPS. Choose from an assortment of styles. Limit two per family.
Each 99¢
(Installation at time of purchase for extra 50c.)
Watches, Main Floor

RUBBERMAID SOAP-DISHES. Choice of rubber or plastic styles in assorted colours. 3½x5". Limit one per customer. 50 only.
Each 9¢
Housewares, Third Floor

POT 'O' GOLD WORSTED KNITTING YARN. Machine washable, 100% acrylic in assorted colours. Limited quantity.
Ounce 29¢
Knitting Yarns, Second Floor

CLOSE-UP TOOTHPASTE. 100 ml. size. Limit one per adult customer.
Each, 28¢
Household Needs, Main Floor

G.E. PHOTO FLASH BULBS. Choice of either M3B blue flash bulbs or M3 clear flash bulbs for Polaroid cameras. 12 bulbs per package. 50 packages of each style only. Limit two packages per customer.
Pkg. 99¢
Cameras, Main Floor

ASSORTED TOYS. Included are Mr. Scruball, Putt Cars, Raggedy Ann Dolls, Squeeze Toys, Trucks. Limit one per customer.
Each 59¢
Toys, Third Floor

JUNIPER SKYROCKET. A spectacular form of extremely narrow columnar habit. Blue/grey foliage. 50 only . . . limit one per customer.
Each 99¢
Garden shop, 2nd Parkade Level

WOMEN'S SPORTSWEAR ODDMENTS. Selection includes short shorts, Bermuda shorts, short-sleeve blouses, skirts, body shirts. Polyesters and cottons in assorted patterns and plains. Broken sizes 8 to 16. Limit one per customer.
Each 89¢
Baymart, Downstairs

MEN'S DRESS SOCKS. Nylon and wool blend, ankle length style. 120 pair only . . . limit one pair per customer.
Pair 9¢
Baymart, Downstairs

Use your Baycard . . . your good-for-so-many-things card.

MEN'S SLEEVELESS PULLOVERS
Acrylic flat knit sweaters are completely machine washable. These handsome-looking V-neck vests come in shades of navy, brown, camel, powder and grey. S.M.L.XL.
Each 6.99
Men's Knitwear, Main Floor

CLEARANCE MEN'S SUITS

Selected from regular stock, all are the right weight for year 'round wear. 2-button jackets have wide lapels and centre vent, pants with flare legs. Some 100% wool, some polyester/wool blends in an assortment of plains, plaids and checks. Sizes 40 to 46 regular with some shorts and talls in the group. 60 only so shop early for your choice at the special price.

79.99
Men's Suits, Main Floor

CLEARANCE SPORT COATS

30 only, quality jackets greatly reduced to give you savings. Most are heavier weight with some mid weights included. Wide lapel style with 2-button front and centre vents. Assorted plaids in broken regular sizes 40 to 46 with some shorts and talls in the group. Most are 100% wool for the cooler days ahead.

59.99 and 79.99
Men's Dress Casuals, Second Floor

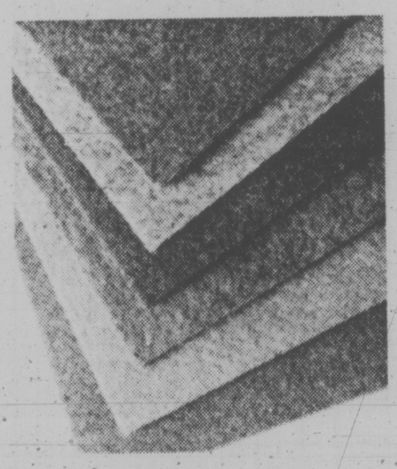

FOUR SEASONS CARPETING
Outstanding value on a sturdy needlepunched indoor/outdoor carpeting. Of 100% polypropylene pile it is mildew proof, rot proof and non-allergenic. Ideal for do-it-yourself projects as it will not unravel.
Sq. Yd. 2.99
Floor Coverings, Fourth Floor

FRUIT TREES

3.99 EACH

2 to 3-year-old trees in many favorite varieties that include:

- **Semi Dwarf Apple**—McIntosh, Delicious, Gravenstein.
- **Semi Dwarf Pear**—Vartlett, Anjou, Bosc.
- **Peach**—Red Haven, Fairhaven, Veteran.
- **Cherry**—Bing, Van, Royal Anne.
- **Apricot**—Moor Park and Tilton.
- **Plum**—Italian prune, President and Damson.
- **Nectarines.**

Garden Shop, 2nd Parkade Level

BAYMART VALUES

TEXMADE (SUB) FLANNELETTE SHEETS. Slight imperfections will not affect the wear or appearance of these cosy, warm 90% cotton/10% polyester sheets. 80"x100". Off-white background with blue, green, pink and gold contrast striping.
Each 5.49

MEN'S DOUBLEKNIT PANTS (SUBS). Flare leg, medium rise pants from a famous maker have slight imperfections that won't affect wear or appearance. 100% polyester in blue, navy, beige, brown or green. Broken sizes 30 to 40.
Pair 7.99
Baymart, Downstairs

DAILY STORE HOURS: 9:30 A.M. to 5:30 P.M.; THURSDAY AND FRIDAY TO 9:30 P.M.
PHONE 385-1311. FREE CUSTOMER PARKING.

It's Happening at the Bay

The Moscov Market. Now open on the main floor with imported handicrafts from Russia, Poland, Bulgaria, Czechoslovakia and East Germany. Included are Russian samovars, stone carvings from the Ural Mountains, carved wooden figures and action toys, the world-famous Matroshka nested dolls, Armenian metal articles and jewellery, painted Zagorsk boxes, just to name a few of the many hand-crafted items available.

Puzzled? Consider giving a Bay Gift Certificate this Christmas. Always a welcome gift and available in the Bay Accounts department, 4th floor.

Trim-a-Home/Trim-a-Tree Shop. Located on the third floor with trimmings and trappings for all your Christmas decoration needs. **Christmas Card Bar.** Time to start thinking of cards and wrap, ribbons and bows. See the terrific selection on the Bay's main floor.

Toy Factory. Brimming over with lots of toys and games to please every child on your gift list. Third floor.

The Nonsuch Buffet. Treat yourself to a cup of coffee or tea, a soft drink, have a snack or full meal . . . downstairs or refresh your shopping trip at the **Malt Stop** on the third floor with a malt, hot dog, cone, sundae, coffee or soft drink.

The Flower Shop, located at the 2nd floor Parkade entrance where you can purchase a bouquet of fresh flowers, a corsage or a plant for the home. A nice way to brighten your day or the day of someone special.

Christmas Gift Collection. A catalogue of suggestions for your gift shopping being delivered soon to your home. We hope it will make your gifting a little easier and a lot more pleasant. Watch for it for great values.

Hudson's Bay Company

Sea Saga Scuppered

Financial woes and ice floes have scuppered plans to put B.C. on the marine industry map.

Heavily backed by provincial funds and private industry, the schooner Arctic Dogwood left Victoria in 1973 with plans to become the first sailing ship to make the Northwest Passage west to east. The sea saga was to circle around the world.

She's now back, the fanfare muted, mission incomplete and her owner, Bob Masters is in rough financial straits.

She's up for sale — asking price $200,000.

Masters said Thursday there is a strong possibility the 53½-foot ferro-cement vessel that provincial officials once envisioned would be a "floating trade fair" for the province, will end up as a training vessel for sea cadets.

He said Bill March, president of the Victoria branch of the Navy League of Canada, sponsors of the cadet and wrenette corps, was interested in negotiating a deal.

The Navy League recently sold its property on Robert Street to the city for $320,000 and is now renting space at Macaulay Point.

When the Arctic Dogwood was christened in the Inner Harbor the ceremony was attended by many dignitaries, including Economic Development Minister Gary Lauk who dubbed the boat "Chatelaine of government." The traditional bottle of champagne was cracked over her bow by the wife of Lieutenant-Governor Walter Owen.

In contrast, there was nobody on hand when the Arctic Dogwood returned in late August, Masters having decided to call the venture off because of unusually heavy ice conditions.

"He said he had made the decision to return when the schooner was tied up at Dutch Harbor in the Bering Sea.

"The ice was absolutely impenetrable," he said, "stretching for 220 miles."

He said the Arctic Dogwood Society, formed so that the provincial government could offer financial input to the venture, has now been dissolved.

When in existence, it had on its directorate such notables as deputy economic development minister Les Hempsall (the department had chipped in with $25,000 in cash), provincial secretary Laurie Wallace, Herbert Buchanan of Vancouver, regional director of ministry of transport's Pacific marine services, and Rear-Admiral Dick Leir.

The society had sold memberships on the understanding members would receive a photographic reproduction of the ship's log after she had made the final leg into Halifax.

Masters said he was trying to get out some sort of copy of the ship's log to meet this commitment.

Seasickness by two members of his crew, an accident in which a U.S. coast guard cutter caused damage that held up the Arctic Dogwood while replacement parts were shipped out, all helped doom the venture.

—John McKay photo

Sober ending to bid at making sea-going history

Garden Plots Of 'Beautiful Dirt' to Rent

More than 75 garden plots are for rent on Torquay Drive in Saanich, and the sponsor swears there's "no crabgrass."

"It's beautiful dirt," said Jim Nelson who is renting the municipally-owned plots to raise funds for the Victoria Rental Aid Service.

The project is modelled on the 160-plot operation run by the provincial department of agriculture near Saanich's municipal hall.

Plots were rented all summer to people who had no access to other land, giving them a chance to raise their own vegetables and flowers.

"They've had a marvellous summer out there," said Hilda Beastall, Times garden columnist who pushed the government to start the project.

"Lots of them had never had their hands in the soil before," she said.

Gardeners ranged in age from 18 to 80, she said.

Nelson has pensioners in mind for the plots on Torquay, and said Friday, "let's get some of these people out of their apartments."

Twelve of the 90 gardens, each measuring 20 by 30 feet, are already rented for next season.

Price is a minimal $15 per plot per season, and that price includes the cost of water used.

Those who have rented land include both the elderly and people on social welfare.

$80,000 FOR COVE IN GORGE

Saanich will receive $80,000 from the provincial government to spend on beautification of the Bathhouse Cove area of the Gorge at Gorge Road and Tillicum.

The municipality has been notified by Deputy Provincial Secretary L. J. Wallace that the money will come from Capital Improvement District Commission funds.

Municipal administrator Bill Tremayne said today most of the money will probably be spent on reforesting the area between Gorge Road and the waterfront.

Tremayne said that an ecologist with Associated Engineering Services Ltd., the company that made a study of the area for Saanich in 1973, had warned that the trees in the area are dying because of changes made through sewering and other work.

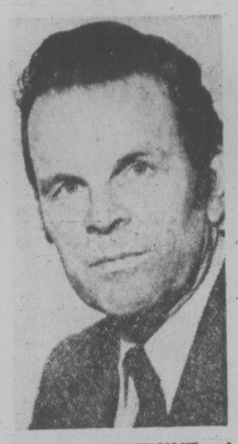

NEW PRESIDENT of the 2,000-member Canadian Institute of Forestry is Victoria's William Young, assistant chief forester of resource management in the B.C. Forest Service headquarters. Young's 25-year career began in Victoria where he first worked on forest surveys.

Bargaining To Continue

Bargaining representatives for 1,100 B.C. civil servants have agreed to resume negotiations with the public service commission Nov. 7 following rejection of a proposed agreement last week.

Talks are on behalf of the administrative, fiscal and regulatory component of the B.C. Government Employees Union, whose executive met this week to decide what steps to follow in view of rejection of the government's proposal.

Outstanding matters relate to wages and retroactivity."

ARRESTED WITH KNIVES

Two Girls Rob Goblin

A 12-year-old boy trick or treating in the Carey and Kent roads area was held up at knifepoint by two 13-year-old girls at 7 p.m. Thursday.

The girls threatened him, took $2 from his pocket and ran off with a UNICEF can containing $5.67 which he had strung around his neck.

Saanich police later recovered the money and arrested the two girls and a 14-year-old girl accomplice. The trio will appear in juvenile court today, two charged with robbery, the other with possession of stolen property.

Police said they seized two kitchen knives the girls were carrying.

The incident was the most serious Halloween happening in the greater Victoria area. Most police departments reported the night was less eventful than the usual Halloween night.

The situation was different in Courtenay, however. There, pranksters are blamed for setting a fire at McConochie's Furniture and Appliance store causing damage estimated at several hundred thousand dollars.

Two blocks from the fire, at the Civic Centre complex, about 200 youths hurled shrubs and plants at passing cars while across the street eggs and tomatoes were thrown.

Egg throwing was a prevalent form of prank here too.

A group of about 60 youths splattered cars and stores in Cordova Bay. Isolated incidents were also reported in Victoria and Colwood.

In Esquimalt four fire hydrants were opened but quickly turned off. Shutting off hydrants kept Sidney and Victoria firemen busy for a time as well, but in all cases no damage resulted.

Two children, trick or treating in the area of Piercy and Ardwell, Sidney, found razor blades in apples given them, but this activity was down from former years.

Victoria Times
FRIDAY, NOV. 1, 1974 21
SECOND SECTION

ALL MANNER of curious creatures were loose around town Halloween night — solemn clowns and grinning little devils, not to mention a ghost that looked like Snoopy. They collected for UNICEF as well as themselves. Lampson Street brigade (from left) is Brenda Hill, Robin and Melody Steadman and Eric Berg. (Irving Strickland photo)

Some Treats 'Sabotaged'

Three cases of sabotaged treats were reported in Victoria — two in the James Bay area where a four-year-old youngster received an apple containing three pins and an 11-year-old boy got a candy bar with a large pin in it. The other was in the Hillside area where a child was given a candy coated with nail polish.

Victoria firemen were called to the Colony Motor Inn after a smoke bomb exploded in the men's washroom at about 9:45 p.m.

The bomb covered the washroom with a fine coating of orange powder, and the thick, acrid smoke sent some of the patrons in the packed beer parlor scurrying outdoors.

Four 15-year-old boys used the night's confusion to break out of the juvenile detention home. A Victoria youth detail spokesman said the boys smashed a window early in the evening to make their escape. They are still at large.

In Sooke and Central Saanich, police and firemen had as quiet a halloween as any could remember.

In Oak Bay, where a man reported a "foolish experiment" with human nature showed that trick or treaters are thoughtful and unselfish.

Gerry Elliott was faced with a dilemma. He had to go to night school at 7 p.m. but had no one to call upon to hand out treats to tiny goblins tripping up the walk to his home.

He said he decided to conduct a "foolish experiment" and string out 12 packages of raisins on his front door step of his Oak Bay home.

When he returned at 9:30 p.m., seven had been taken and the five neatly left behind ... apparently for other callers.

BED BRIGADE across Rupert Street Thursday afternoon saw nurses among volunteers at Victoria General Hospital moving new beds into annex to replace these 60-year-old models. Hospital received 72 new beds, with another 72 due later this month. (Irving Strickland photo)

Navy Diver Recovering

A diver from HMCS Provider, paralysed from the waist down after a diving mishap near Patricia Bay May 13, is recovering in Ottawa.

AB David Lemieux, who is at the National Defence Medical Centre, is making excellent progess in regaining the use of his limbs far ahead of normal expectations, medical specialists say.

He is climbing stairs with a minimal amount of assistance. He will soon be driving a car, at first using hand controls, although doctors expect he will eventually be able to drive a normal car.

"David Lemieux's positive attitude and determination have been major factors in his recovery," said Capt. D. J. Kidd, senior surgeon of Maritime Forces Pacific, who was responsible for the diver's initial treatment, adding he serves as a "model to others having the same experience."

Doctors, in the first few days after Lemieux's accident, feared the 18-year-old diver might be crippled for life.

He and another diver had been examining the Provider's anchor cable when Lemieux blacked out at about 50 feet.

His companion didn't notice and Lemieux sank to the ocean floor, a depth of about 180 feet.

He spent more than 24 hours in a recompression chamber before being rushed to hospital.

The paralysis was caused by a nitrogen bubble lodging against the spine.

Lemieux's fellow divers on Provider and at the Fleet Diving Unit in Colwood have been following his progress closely.

Lemieux is using his spare time in Ottawa improving his education, knowing there are still many hard months ahead but confident he will eventually lead a full life.

Not So Sick But No Place to Go

More than 10 per cent of beds at Victoria General Hospital are occupied by patients who don't need the $90-a-day care there but have no place else to go.

Executive director Jim Fair told the hospital's board Thursday night there were 47 patients needing only extended or intermediate care in the 428-bed acute care hospital at mid-October.

Where extended care beds are available, care for these kinds of patients is provided for about a third the cost of looking after acute care patients.

Directors decided to send Health Minister Dennis Cocke a monthly report on the number of acute care beds occupied by patients needing less expensive care.

The pressure for acute care beds was underlined by a report that the waiting list for elective (not urgent) surgery has climbed from 745 a year ago to 902, despite the hospital's maximum use of day-care surgery, an early discharge program and daily case reviews.

Patients are admitted and discharged from hospital the same day under the day-care surgery program. Nursing in the home is provided to send patients home sooner under the early discharge project. Case reviews by doctors are conducted to ensure patients don't stay in hospital longer than they need to.

While all these steps have helped, there's a need not only for more acute care beds but for a major modernizing of existing facilities, said Dr. Jim Duxbury, the hospital's chief of staff.

Directors also heard about continuing problems plaguing expansion of the hospital's extensive care unit, which is being updated and enlarged from four to eight beds.

Telemetry equipment ordered in the spring is now expected to arrive from the U.S. later this month. Wiring in the unit has been replaced for a second time but is still showing some current leakage. There are problems with the flooring and air conditioning will have to be adjusted.

Board chairman Art Saunders said these probelms occur again and again when an architect charged with overseeing work does not have a local office. The board hired a Vancouver architect for a $13,000 fee.

The ICU, which provides care for critically ill patients, was to have opened in September and may now open later this month.

★ ★ ★

Transplants Successful

Kidneys taken at Victoria General Hospital last July from a youth killed in a traffic accident have been used in two successful transplants, the hospital's board learned Thursday night.

A Vancouver surgeon wrote the board to compliment the hospital staff on its assistance in the procedure.

He said he came to Victoria General to assist in removing the kidneys from the 19-year-old donor.

The transplants were completed in Vancouver within 12 hours and the recipients were two young men in chronic renal failure who were not doing too well on artificial kidney machines.

The transplanted kidneys have functioned well and both recipients "are enjoying a better quality of life," the surgeon wrote.

The success of kidney transplants in British Columbia depends a good deal on such inter-hospital co-operation in procuring kidneys, he concluded.

Kim's Lost Image a Game-Saver

By ERNIE FEDORUK
Times Staff

NEW WESTMINSTER — Victoria defeneeman Kim Clackson spoiled his image Thursday and helped build up the Cougars' hold on first place in the Western Division of the Western Canada Hockey League.

He passed up a fight!

By relying on his brain, he silenced critics who feel he relies too much on brawn with a key contribution to Victoria's 5-3 victory over the New Westminster Bruins before 1,398 fans at Queen's Park Arena.

The brawn was used. Clackson twice engaged big Harold Philipoff in toe-to-toe slugfests. The Victoria defenceman won a split decision in the first bout and a draw would be a fair result in the second.

Clackson and the Cougars were unanimous winners of what was intended to be the "rubber" match. Cougars were protecting a 3-2 lead when defenceman Lorn Gloeckner was penalized at the 11:18 mark of the third period.

The manpower advantage gave Bruins an excellent chance to tie the game, and who knows what may have transpired thereafter?

With Gloeckner settling in the penalty box, teams prepared to face off in the Victoria zone. Clackson and Philipoff jostled at their faceoff positions and then the New Westminster defenceman dropped his gloves and swung a fist.

Clackson ducked, dropped to his knees and went into a protective shell. Philipoff managed only one more swing before referee Kerry Fraser stepped in.

Philipoff was penalized for roughing and also took a misconduct for his remarks to the ref. Bruins' advantage vanished as quickly as it appeared, and the hopped-up Cougars coasted easily to only their second victory ever in Queen's Park Arena.

Clackson later admitted fear of a third major penalty and the possibility of a third appearance on the carpet before league president Ed Chynoweth this season — dictated his fight-avoiding manoeuvre.

Kim worried about it. After the game he sought coach Pat Ginnell's assurance that it was the right move. He got it.

"It was the smartest and best play of the game," said Ginnell.

Trailing 2-0 after the first and again after an exasperating second period, the Cougars came to life with a powerful performance the produced five straight goals in the third period.

Ginnell also was provided with standout performances from centres Mel Bridgman, Jim Gustafson, goalie Bob Leslie and defencemen Rick Lapointe and Tim Williams as the Cougars moved three points ahead of second-place Medicine Hat.

A shoulder injury suffered by Peter Morris and limited appearances by Dan Lucas, still hobbling with minor leg injury, forced Ginnell to juggle with makeshift lines.

Bridgman and Gustafson played almost 40 minutes and lit the third-period fireworks on Halloween Night. Bridgman scored his 14th goal of the year and added three assists to run his league-leading scoring total to 36 points.

Gustafson, a going concern, scored his 12th goal and tacked on two assists. Lucas scored twice despite the fact he took only four shifts in the third period.

The Cougars' strong display was worth $50 to each player. That was the sum Ginnell fined his team after Tuesday's 5-3 loss to Regina Pats.

"The fine," said Ginnell, "has been rescinded, gentlemen."

KIM CLACKSON
. . . wise manouevre

bill walker

Awarding the Olympics —A Matter of Politics

So times change and so do people and their thinking. It was only four years ago that the International Olympic Committee turned down Moscow's bid for the Olympic Summer Games. Montreal won out and Moscow finished second in the balloting. This year it was Moscow all the way, marking the first time ever a Communist nation has been host to the Olympics.

Not that the final vote occasioned that much of a surprise, because there was little doubt that Moscow was going to get the honor. International politicking has been the order since the balloting at Amsterdam in 1970 for the '76 games. As a matter of fact Moscow had the lead then on the first ballot. The initial tally was Moscow 28, Montreal 25, Los Angeles 17. The surprise then was the rejection of L.A., which figured to have the edge because of the double centennial year in the U.S.

But out went L.A. on the next ballot, and it was obviously the free world which put Montreal in. All but one of the L.A. votes went to Mayor Jean Drapeau's low-key campaign for Montreal the second time around.

The result was regarded as a shocker then, because Montreal was a dark-horse and didn't even have the backing of the federal government. It was the B.C. bid for Garibaldi that curried favor in Ottawa at that time, and Garibaldi, if not considered a shoo-in, was certainly a better bet than Montreal. But not so, and when Montreal got the summer games, Garibaldi was out in the cold. And it may be interesting in retrospect as to how these things come about.

Ahearne Answered the Call

In 1970, the government of B.C. was fully behind the Garibaldi bid, and even brought in the much maligned Bunny Ahearne of the European Ice Hockey Federation to help champion its cause. Ahearne, it was hoped, would lend his name to the B.C. position, which he did, and so did Olympic president Avery Brundage. In addressing the IOC gathering Brundage said he had received a foot-high stack of telegrams from Vancouver and area residents and a telegram containing 105,000 names of Vancouver and Victoria residents was also delivered to the congress. There was much support at home.

Upstairs in the aisles of the International Congress centre were many displays featuring the extraordinary benefits of the countries competing for Olympic favor. The Garibaldi display was highlighted by the appearance of several CPA stewardesses who supplied the full bilingual touch to the festivities. Other presentations were similarly embellished. To many, Garibaldi had the best technical approach, and Vancouver's Mayor Tom Campbell had even gone so far as to predict victory on the second ballot.

But sports and politics make strange bedfellows and when it was all done, the pundits were all wrong, and the Russians took it worse than anybody, and walked out of the Congress hall in a huff when the Montreal decision was announced.

Remember the World Games

There can be no quarrel with the B.C. government decision this time not to endorse the Garibaldi bid. It is questionable if the money would be well spent even though the federal government would shoulder most of the burden with a similar type Olympic coin sale as is being used to finance the '76 games. Because the question remains: would there be benefits to justify the cost?

But now it's Moscow, in 1980, and even before the Montreal Olympics are concluded there must be growing speculation around the world if this really is an atmosphere conducive to playing games? The physical abuse of Soviet Jewish spectators, the verbal tirade to which Israel athletes were subjected, the attack by Cuban basketball players on the U.S. team, all at the World University Games, shouldn't so soon be forgotten, and weren't the greatest examples of Russian sportsmanship either.

If this was the forum Soviet authorities hoped would enhance their bid for the '80 Olympics it failed miserably. But it didn't matter either. Because apparently the Olympic delegates who voted for Moscow this month had short memories or took the easy way out. Moscow? Sooner or later, so why not now?

So we'll live with it. And if there is some cause for concern for Montreal in '76 because of the shadow of the Munich terrorists of '72, how does Moscow really rate for 1980?

Under the Olympic ideals, of course: Humbleness, simplicity and dignity.

MOVING IN from right to beat Willows player to ball is Kim Brynildsen while Richmond teammate Nancy Marshall (15) keeps watch on left. Richmond went on to win Greater Victoria elementary schools girls' field hockey championship Thursday by beating Willows 2-0 on two goals by Sandra Smith at Windsor Park. Doncaster defeated Fairburn 2-0 in the consolation final. (Times photo by John McKay)

Dryden Recovers Past Skills

By The Canadian Press

It took only 19 saves, but Ken Dryden scored his first shutout of the National Hockey League season Thursday night, giving some indication he's returning to the form that won him the Vezina Trophy two years ago.

The shutout, the 15th of Dryden's career, helped Montreal Canadiens to a 3-0 win over Washington Capitals and moved Montreal to within four points of leading Los Angeles Kings in the Division 3 standings. The Kings tied 1-1 with St. Louis Blues.

In the only other NHL game Thursday, Philadelphia Flyers beat New York Rangers 5-1.

Dryden, out of hockey last season while articling with a Toronto law firm, has not been showing the form that earned the lowest goals-against average in the league in 1972-73.

"My reactions may be a bit slow, but there's no reason I can't get them back," Dryden had said when he signed up for his return to the Canadiens last summer.

He has been saying since then he needed some time to resharpen the old skills and he now seems to have done that.

Murray Wilson scored on a breakaway midway in the second period to start the scoring and Serge Savard and Guy Lafleur further disappointed the Landover, Md., crowd of 8,251 with third-period goals.

At Philadelphia, the Flyers beat the Rangers with centre Bobby Clarke's forechecking and two goals each from Ross Lonsberry and Bill Clement.

The Flyers scored two fast goals at the start of the second period to turn the game into a rout.

Clarke not only helped the scoring, but was a defensive demon as well, keeping Ranger centre Walt Tkaczuk in check.

"I think the game was decided in the way Clarke dominated Walt Tkaczuk," said Fred Shero, the Philadelphia coach. "That was the story of the game."

Clement opened the scoring at 6:41 of the first period. His second goal came at the end of the second period when his shot deflected off the skates of New York goalie Ed Giacomin.

Both of Lonsberry's goals came in the second period first a tip-in of a pass from MacLeish and, later, a power-play goal.

Reggie Leach also got a second-period goal to give Philadelphia a 5-0 advantage going into the final period.

Bobby Rousseau put the Rangers on the scoreboard in the third period with a power-play goal, foiling Bernie Parent's shutout bid.

Summaries on Page 24

Three Cougars Destined To Play in World Event

Victoria Cougars are assured of three representatives and may wind up with four on the Western Canada Hockey League team that will represent Canada at the world junior tournament next month.

Cougar coach Pat Ginnell will share coaching duties with Jack McLeod of the Saskatoon Blades, league president Ed Chynoweth announced Thursday.

Ernie McLean of New Westminster Bruins and Del Wilson of Regina Pats will share managerial duties.

Each of the league's 12 teams will be represented on the all-star team. Chynoweth said the players' names are expected to be released within two weeks.

The Times has learned, however, that Victoria players selected are defenceman Rick Lapointe and winger Peter Morris.

The selection of Morris may come as a surprise, since it means centre Mel Bridgman, the Cougars' leading scorer, may be bypassed by the selectors.

★ ★ ★

Following is the tournament schedule:

Dec. 26 — CANADA vs United States at Winnipeg; Russia vs Finland at Brandon.
Dec. 28 — Czechoslovakia vs Finland at Brandon; CANADA vs Sweden at Winnipeg.
Dec. 29 — Russia vs Czechoslovakia at Winnipeg.
Dec. 30 — CANADA vs Finland at Winnipeg; Sweden vs U.S. at Fargo, N.D.
Dec. 31 — Russia vs U.S. at Minneapolis.
Jan. 1 (2 p.m.) — Sweden vs Finland at Winnipeg; (8 p.m.) CANADA vs Czechoslovakia at Winnipeg.
Jan 3 — Czechoslovakia vs U.S. at Minneapolis; Russia vs Sweden at Winnipeg.
Jan. 5 — Finland vs U.S. at Minneapolis; Czechoslovakia vs Sweden at Brandon; Russia vs CANADA at Winnipeg.

The selectors may have been swayed by Morris' great speed.

That isn't to say Bridgman will not be chosen. It is expected Ginnell, as one of the all-star coaches, may press strongly to have Bridgman added to the roster.

The tournament will be played Dec. 26 to Jan. 5. All the Canadian team's games will be played in Winnipeg.

The Canadian team is expected to play a series of exhibition games, including two with the Czechoslovakian junior squad. Medicine Hat and Lethbridge will get the Czech-Canada games.

In addition to Czechoslovakia and Canada, the United States, Finland, Sweden and Russia will send their national junior teams to the six-team tournament.

JUNIOR SUMMARIES

WESTERN DIVISION

	P	W	L	T	F	A	Pts.
Victoria	16	9	5	2	75	63	20
Medicine Hat	11	8	3	1	50	32	17
New West.	14	4	6	2	49	45	14
Edmonton	9	5	3	1	44	35	11
Kamloops	9	4	5	0	39	31	8
Calgary	12	0	9	3	35	65	3

EASTERN DIVISION

	P	W	L	T	F	A	Pts.
Saskatoon	11	7	2	2	61	40	16
Brandon	13	7	4	2	59	58	16
Lethbridge	12	6	5	1	50	45	13
Regina	14	6	8	0	54	64	12
Winnipeg	9	2	5	2	32	43	6
Flin Flon	12	2	8	2	42	69	6

Next games: Tonight — Brandon at Kamloops; Calgary at Regina; Medicine Hat at Saskatoon.

VICTORIA 5, NEW WEST. 3

First Period
1. New Westminster, Sleep 10:45.
2. New Westminster, Lofthouse (Shmyr) 18:30.
Penalties: Clackson (V) and Philipoff (NW) (majors) 3:14, Fraser (V) and Cameron (NW) (majors) 5:59, Beck (NW) 9:27, Pachat NW) 15:01, Maxwell NW) 19:04.
Second Period
No scoring.
Penalties: Bowles (V) 1:25, Bridgman (V) 8:08, Clackson (V) and Phillipoff (NW) (majors) 9:09, Gloeckner (V) 9:40, Beck (NW) and Miazga (V) (majors) 11:34.
Third Period
3. Victoria, Lucas (4), (Bridgman, LaPointe) 1:57.
4. Victoria, Bowles (3), (Gustafson, Bridgman) 8:08.
5. Victoria, Gustafson (12), (Bowles, Bridgman) 9:41.
6. Victoria, Bridgman (14), (Gustafson) 16:42.
7. Victoria, Lucas (5), (Peter, Hill) 17:48.
8. New Westminster, Sleep (Sanderson) 19:42.
Penalties: Cameron (NW) 1:01, Gloeckner (V) and Phillipoff (NW) (minor and misconduct) 11:18, Bowles (V) 12:55.
Shots by:
Leslie (V) 9 13 6—28
Laxton (NW) 8 11 20—39
Attendance: 1398.

LETHBRIDGE (6) — Bryan Trottier 2, Ron Delorme, Doug Gillespie, Greg Woods, Alec Tidey; FLIN FLON (3) — Mark Davidson 2, Dan Kuntz. Attendance: 600.

Thoroughbreds Get Blood Test

NEW YORK (AP) — New York State Racing and Wagering Board, seeking to establish tighter drug controls, today will begin post-race blood testing of thoroughbreds at Aqueduct Race Track.

The board announced Thursday that the policy, which replaces saliva tests, will also apply to Belmont Park and Saratoga. The practice of urine testing following the races remains in effect.

Stags Stagger In Fan Appeal

By The Canadian Press

Michigan Stags went from bad to worse Thursday night, drawing only 1,149 fans for their World Hockey Association game which they lost 4-2 to Cleveland Crusaders.

The Stags, known as the Sharks when they played in Los Angeles, played their first home game at Detroit's Cobo Arena Tuesday night, drawing 2,522 fans. They won that game 4-3 over Minnesota Fighting Saints but it was only their second victory of the season.

They lost their fifth of the season Thursday night when Skip Krake and Gerry Pinder each scored two goals to lead the Crusaders.

In other WHA games New England Whalers whipped Indianapolis Racers 6-1 and San Diego Mariners edged Chicago Cougars 4-3.

At Indianapolis, the expansion Racers drew 6,097 and outshot New England 30-24 but managed only one goal from Bob Whitlock. Tom Webster and Larry Pleau led the Whalers with two each.

CLEVELAND (4) — Skip Krake 2, Gerry Pinder 2; MICHIGAN (2) — Steve West, Gary Veneruzzo. Attendance 1149.

NEW ENGLAND (6) — Tom Webster 2, Larry Pleau 2, John French, Wayne Carleton; INDIANAPOLIS (1) — Bob Whitlock. Attendance 6097.

CHICAGO (3) — Gary MacGregor, Rosaire Paiement, Duke Harris; SAN DIEGO (4) — Andre Lacroix 2, Wayne Rivers, Brian Peacosh.

IS IT OH OR AARON IN HOME-RUN SKILL?

TOKYO (AP) — Who is the baseball world's best home run hitter, American Hank Aaron or Japan's Sadaharu Oh?

Aaron meets Oh in a home run contest Saturday before an exhibition game between New York Mets and a Japanese professional baseball all-star team.

The first order of business is for the two fence-busters to decide the rules for the contest.

Win or lose, Aaron is to receive $50,000 from the CBS television network, which will televise the contest in the United States at 11 a.m. PST Saturday. Oh is to receive $20,000.

Aaron, 40, is the world's professional home run king with 733. But Oh, 34, figuring he has at least six more seasons in him, is a good bet to break that record.

The left-handed Chinese-Japanese first baseman for the Yomiuri Giants is only 99 homers behind Aaron, with 634, and if he keeps up his present pace will have 780 by the end of the 1977 season.

Oh won Japan's Central League home run championship for the 13th straight year this season with 49. Since 1963, he has fallen below 40 home runs a year only once, when he hit 39 in 1971.

He hit a grand-slam homer in the ninth inning to send the Mets down to defeat in the opening game of the 18-game tour of Japan by the Mets, who lost three times to the Yomiuri Giants and tied another Tokyo team in their first four contests.

Shift Denied

OAKLAND (AP) — Reports circulated Thursday that California Golden Seals will be moved out of Oakland, despite the fact the Seals have demonstrated rather convincingly they can't win National Hockey League games anywhere else.

While the Seals, who have yet to win on the road in eight games, went down 4-1 at Atlanta to the Flames Wednesday night, club officials here were denying any plans to transfer the franchise to Denver.

"There is no arrangement nor agreement with the Denver Spurs regarding the purchase of this hockey team," said a statement issued by the general partnership of executives operating the Seals.

Ivan Mullenix, owner of the Spurs who had been granted an NHL expansion franchise for 1976-77, also denied reports in the Denver Post and Hockey News—published in Montreal—that the Seals would become the Spurs in 1976.

The Post said it learned from sources in Montreal that the only obstacle to the move was a suit by former Seals' owner Barry Van Gerbig against the NHL, and it was likely the suit would be settled out of court.

Even Floyd Wants a Shot at Ali

NEW YORK (AP) — Former titleholder Joe Frazier who split two gruelling decisions with Muhammad Ali, loomed Thursday as the next opponent for the new world heavyweight champion . . . should Ali elect to continue his boxing career.

Frazier became the logical contender after Ali virtually dismissed a return fight against George Foreman, whom he knocked out in eight rounds Wednesday in Kinshasa, Zaire.

"Joe is better than Foreman," Ali said after his unexpected distruction of Foreman. "Joe lost to George, but that was Joe's fault.

"I've fought Joe twice and it was hell. If I fight him again, it will be hell again."

But whether Ali fights again is questionable.

The champion said prior to his battle against Foreman he would retire and repeated it after the fight.

"I don't want to fight nobody," he intoned "I seriously want to retire but not right now. I want to see my name there for a while.

"I got a big decision to make. I might stop where I'm at and forget the money. I will have to talk to Elijah Muhammad leaded of the Black Muslim sect first. I've got things to do in America. If I fight, if won't be for me."

If Ali fights again, it might be for $10 million — twice as much as he received for beating Foreman. He said he has received such an offer but would not say from whom.

"He wasn't American but he spoke English," Ali said.

The guessing was that the unidentified promoter was John Djly, the Englishman whose Hemdale Corp. supplied the initial funding for the Zaire fight.

Meanwhile, former titleholder Floyd Patterson, 39, stopped by Ali in 12 rounds in Las Vegas in 1965 and in seven rounds in New York in 1972, said he would come out of retirement if the champion would meet him again.

"There is no competition around," said Patterson. "Who is there for Clay (Ali) to fight? I still think I can beat him."

VANCOUVER ISLAND HOCKEY LEAGUE
UVIC VIKINGS
vs.
CFB ESQUIMALT
Esquimalt Sports Centre 8 P.M.
Admission Adults $1 OAP and Students 75c Children 25c
Pizza Pie Man Shoot The Puck Contest Jackpot $20

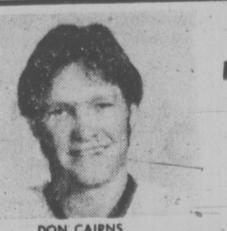

DON CAIRNS
Left Winger
W.C.H.L. HOCKEY ACTION
MEMORIAL ARENA
Sat. Nov. 2 — 8:30 P.M.
VICTORIA
COUGARS
vs.
BRANDON
WHEAT KINGS
Adults $3.00, Youths and Senior Citizens $1.75
Children Under 12 $1.25

SOCCER
VANCOUVER ISLAND LEAGUE
PREMIER DIV.
PROSPECT LAKE
vs.
GORGE MOLSONS F.C.
ROYAL ATHLETIC PARK, SAT., NOV. 2, 2:15 P.M.
Admission: $1.00; O.A.P. 50c; Children 25c.

Forget That Merger Talk

NEW YORK (AP) — Forget about any possible consolidation between the 55-year-old National Football League and the infant World Football League as long as Pete Rozelle is NFL commissioner.

"There will be no complete or partial merger with any World Football League teams," Rozelle said Thursday. "The league never has considered it. The WFL will have to make it or not make it on its own, without any help from us.

"We have our own expansion plans and there would just be nothing in it for us to take in two of their teams. If we did, there could be all sorts of problems, such as teams in our league holding rights to some players on those teams.

"For our 29th and 30th teams, we are going to stock them with NFL players, just as we are going to stock our 27th and 28th teams with NFL players."

In fact, no NFL teams will be stocked with any more WFL players for the remainder of this season. The NFL owners made that decision Thursday, at the conclusion of their two-day meetings.

In passing such a resolution, the owners broadened a long-standing rule against the signing of Canadian Football League and minor league players.

Thus, when the first WFL regular season ends Nov. 13 and the CFL regular season concludes Nov. 3, none of their players would be eligible to be signed by NFL teams, even if they became free agents at those times.

The NFL apparently took the action after New York Jets signed centre Howard Kindig last week and Dallas Cowboys signed punter Duane Carrell on Wednesday. Both had been members of the WFL's Jacksonville team, which disbanded recently.

"We don't want to let a club load up on players from the WFL," said Rozelle.

Meanwhile, Rozelle said no decision had been reached on awarding of the Seattle franchise. The commissioner said three groups — two from Seattle — were bidding for the franchise, which is scheduled to begin play in 1976, along with Tampa. The commissioner said the decision probably would be made within the next month.

The Tampa franchise was awarded Wednesday to Tom McCloskey.

This season's Pro Bowl game, the first under the lights, is scheduled for Jan. 20, 1975, in Miami's Orange Bowl.

Rozelle said the possibility of extending the 14-game schedule next season was turned down.

PETE ROZELLE
. . . has own plans

Cash Woes In Portland

PORTLAND, Ore. (AP) — Bob Harris, owner of Portland Storm, denied reports Thursday that his Canadian group will inject $600,000 into the World Football League team to pay off bills and bring players' salaries up to date.

"It is not true," Harris said from his London, Ont. home. "We do not have the money. We are working with some people, but nothing has been finalized."

The Oregon Journal reported in its Thursday editions that Harris had raised the $600,000 for an additional investment in the World Football League franchise.

Meanwhile, Storm spokesman Hal Cowan said in New Orleans Thursday that although the money is not in the bank, it has been promised and should be delivered today when the team arrives home.

Cowan said player salaries are two weeks behind and that the players have been told they will receive their back pay when they return to Portland.

The Portland newspaper, quoting informed sources, said the money was the result of a three-week effort to convert some of Harris's property assets into cash, and it would reportedly become available Monday.

Meanwhile, in Orlando, Fla., the financially-troubled Florida Blazers will be sold Saturday with the new owners assuming control of the franchise next week, a team lawyer said Thursday.

"We are typing up the papers today and they will be signed Saturday," said Bob Deutsch, lawyer for Blazers managing director Rommie Loudd. "The deal will be closed and the money transferred next week."

Consumation of the deal was expected to benefit the Blazer players, who have not received a regular pay cheque since Sept. 6. The team leads the WFL's Eastern Division with a 12-6 record.

The financial woes in Portland and Orlando took some of the play off the Storm's 14-0 victory over Shreveport Steamer in Thursday's only game.

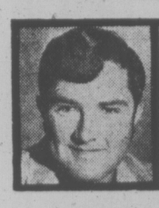

stewart lang

Limit Catches of Jacks Provide Needed Relief

Salmon fishermen around Vancouver Island seem to have hit a lull in activities but a few limits of jacks in a number of spots provide some relief from what would otherwise be a dreary picture.

Some good catches of jacks were noted earlier this week off the bluffs between Otter Point and the entrance to Sooke Harbour. Minnows were the preferred bait.

Waters around Church Island and Bedford Island have yielded quite a few limits of jacks and buzz-bombers casting near the log booms in Becher Bay are seldom skunked.

However, there are a lot of undersized grilse in the area and care should be taken to release them unharmed.

Most of the boats going out from Pedder Bay are coming back with jacks weighing from four to eight pounds. Best spots have been the kelp bed and Fossil Point with buzz-bombs, strip and the four-inch 50-50 Tom Mack all producing at any depth.

Undersized fish are a problem off the Victoria waterfront, where some fair catches of jacks are being taken.

Oak Bay returns have slowed down considerably in the past week but a few jacks up to seven pounds have been boated near Trial Island and off Victoria Golf Club, mostly on buzz-bombs.

Much the same situation exists near the Deep Cove Marker.

★ ★ ★

Strip, hootchies and number-one Kripple-K spoons fished fairly deep between Bamberton and the Mill Bay Marker are bringing in jacks in the three to five pound range.

Just about everyone on the water was catching jacks between Goldstream Island and Stone House on Tuesday but action tapered off Wednesday.

Both bucktailers and deep-line fishermen are picking up the odd coho in Cowichan Bay but success hasn't been fantastic by any stretch of the imagination.

Moochers are landing some good catches of small chinooks along Bold Bluff and at the mouth of Maple Bay.

Further up-Island, coho catches are still good off Black Creek and the Oyster River but elsewhere fishing is at a standstill.

Freshwater anglers, on the other hand, are picking up some excellent catches of trout in Quamichan Lake using lake troll and worm, small flatfish lures, a single egg or paste. Dougan's Lake is also producing and Cowichan Lake has been good near the creek mouths.

A few sea-run cutthroat have been landed in the Nanaimo and Puntledge rivers.

Trout fishing has really started to perk near Campbell River with good success reported from Village Bay Lake on Quadra Island, John Hart, McIvor, Loveland, Upper and Lower Campbell as well as Buttle lakes.

★ ★ ★

NIBBLES: Work is progressing at an impressive clip the new ski development on Mt. Arrowsmith . . . They're in the process of erecting the roof trusses on the lodge and both the top and bottom terminals of the chair lift are 80 per cent complete . . . About half the towers are up and a helicopter is tentatively lined up for this weekend to put the rest in place . . . About $95,000 of the needed $150,000 has been raised and the rest is expected to come in by the target date of Dec. 1 . . . They're even starting to sell season passes.

BOWLER OF WEEK

Stylish delivery of Wally Weinberger produced payoff punch in fourth week of 12th annual Times Bowler-of-the-Week competition. Bowling at Town and Country Lanes, Wally scattered lumber for series of 924 on games of 342, 279 and 303 to capture weekly award in men's fivepin division and quality for Bowler-of-the-Year rolloffs.

Familiarity Benefits Massengale Brothers

LAKE BUENA VISTA, Fla. (AP) — "Well," said veteran Don Massengale, "in this kind of competition, it really helps to know your partner, know what he can do, what he's likely to do."

So Don, playing with the man he knows best in the world, younger brother Rik, fashioned a 10-under-par 62 and took the first-round lead Thursday in the $250,000 national team golf championship.

Don, 37, and Rik, 27, teamed perfectly in the event in which scoring is based on the better ball of each two-man team.

Each made an eagle three. Each scored three birdies. They were in danger of making a bogey only twice. Don made a four-foot par-saving putt one time. Rik made a four-foot par-saving putt the other time.

The result was a one-stroke lead over five other teams in this end-of-the-season event that offers $50,000 to the winning two-man team.

Tied at 63, one shot out of the lead, were Bob Murphy and Lee Elder, Gibby Gilbert and Bobb Mitchell, Al Geiberger and Buddy Allin, Steve Melnyk and Dave Eichelberger and another brother combination, Dave and Mike Hill.

Former Masters champions Charles Coody and Tommy Aaron headed a big group at 64 while Sam and J. C. Snead were at 65.

George Knudson of Toronto and Bob E. Smith combined for a 66 total while Wilf Homenuik of Winnipeg and Lee Wykle produced a 68.

The favored team of Jack Nicklaus and Tom Weiskopf could do no better than a 67, five shots back. Arnold Palmer and Lanny Wadkins had the same. Johnny Miller and Grier Jones had a 68.

Of the teams at 63 or better, only the Massengales and the Melnyk-Eichelberger pair played the longer, tougher, 7,162-yard Magnolia course. The others were on the 6,951-yard Palm course. Both are par 72.

They'll switch courses for today's play, an advantage for the Massengales, and the final two rounds will be played on the Magnolia course.

Basketball, Cross-Country Highlight UVic Weekend

The Canada West University Athletic Association cross-country championships and Vikings' first basketball game of the season highlight weekend activities at University of Victoria campus.

Both events are Saturday with the cross-country races beginning at 2 p.m. on the soccer field next to Centennial Stadium. The women's race is first, to be run over 3,500 metres, followed by the 9,400-metre men's race at 2:30. Both courses include hills, flat grass stretches and some road running. They end at the soccer pitch.

Teams from UVic, UBC, Calgary, Alberta and Saskatchewan have entered and the men's favorite is John Wheeler, a former UVic student now competing for UBC.

The basketball Vikings open with their annual inter-squad game at the UVic gym beginning at 7:30 p.m.

The Blue squad will be coached by Don Horwood, who has masterminded Oak Bay Bays to two B.C. senior high school championships the last two years. Former UVic athletic director and Viking coach Bob Bell will guide the Gold team. Current Viking coach Gary Taylor will watch from the sidelines.

On the Blue squad are UVic Jayvee forwards Tim McGovern, a 6-foot-8 Seattle product; Dave Speed, 6-4 from Belmont-Fisher, and Evan Jones, 6-2 from Oak Bay; Viking forwards Jim Duddridge, 6-5, and Lorne Dakin, a 6-5 freshman from Terrace; Varsity guards Doug Mosher, a 5-10 freshman from Mt. Doug, and Robbie Parris, a 5-9 freshman from Oak Bay; and Jayvee guard Homer Hamm, 6-2 from Kamloops.

The Gold squad has Viking forwards Dale McDonald, a 6-1 freshman from Trinity College in the Fraser Valley; Pard Hogweide, 6-3; Dave Mulcahy, 6-7, and Lee Edmondson, 6-5; Jayvee forward Drew Thomson, 6-2, from Campbell River; Viking guards Bert Zethof, 5-10 from last year's Jayvees; Duff McCaghey, 5-10, from London Boxing Club Juniors, and Greig Ross, 6-0, from Terrace.

A highlight of the game will be the first in a series of one-on-one competitions, similar to those on televised National Basketball Association games, between top high school players in Victoria. Reynolds meets Esquimalt at halftime Saturday.

Sports Menu

TONIGHT

HOCKEY
8:30 p.m. — South Island Big Six League, Lake Cowichan Lakers vs. Chemainus Blues, Lake Cowichan Arena.
8 p.m. — Vancouver Island League, CFB Esquimalt vs. UVic Vikings, Esquimalt Sports Centre.

SOCCER
4 p.m. — Greater Victoria high School League, Mt. Douglas at Claremont, Belmont at Oak Bay, Spectrum at Esquimalt.
8 p.m. — Greater Victoria High School League, Reynolds vs. Victoria, Royal Athletic Park.

SQUASH
4:30 p.m.—Start of opening-round matches in Pacific Northwest singles championships, Racquet Club, Sussex Club and CFB Esquimalt courts.

SATURDAY

HOCKEY
8:30 p.m. — Western Canada League, Victoria Cougars vs. Brandon Wheat Kings, Memorial Arena.
8:30 p.m. — South Island Big Six League, Chemainus Blues vs. Ingraham Buckaroos, Fuller Lake Arena.

SOCCER
2:15 p.m. — Island League, premier division, Prospect Lake vs. Gorge, Royal Athletic Park.

RUGBY
1 p.m. — Victoria Union, second division, CFB Esquimalt vs. UVic Saxons, Colville Road Park; James Bay Athletic Association vs. Nanaimo, Macdonald Park; Royal Roads vs. Saanich Velox, Royal Roads; Agririans vs. Castaways, Layritz Park; UVic Norsemen vs. Cowichan, UVic.
9:15 a.m. — Greater Victoria elementary school mini-rugby championship tournament, Centennial vs. Glenlyon Campus View vs. Willows, Braefoot vs. Fairburn, Doncaster vs. St. Michael's, final at 10:40 a.m., Macdonald Park.

FIELD HOCKEY
12:45 p.m. — Vancouver Island Women's Association, Castaways vs. Sanderlings, Windsor Park; Vagabonds vs. Sailors, UVic.
2:30 p.m. — Vancouver Island Women's Association, Rebels Red vs. Gold, Colville Road Park; Evergreens vs. Hobbits, Windsor Park.

CROSS-COUNTRY
2 and 2:30 p.m. — Start of women's and men's races in Canada West University Athletic Association championships, UVic.

SQUASH
9 a.m. — Continuation of Pacific Northwest singles championships, Racquet Club and Sussex Club courts.

BASKETBALL
7:30 p.m. — Annual Viking Blue Gold inter-squad game, UVic gym.

COBLE'S FISHERMAN'S CALENDAR

Time for Each Day, "Tells When Fish Bite Best"

FOR THE WEEK NOVEMBER 3 THRU 10

SUN	MON	TUE	WED	THU	FRI	SAT	SUN
3	4	5	6	7	8	9	10
12:32 a.m.	1:31 a.m.	2:28 a.m.	3:23 a.m.	4:16 a.m.	5:08 a.m.	5:59 a.m.	6:49 a.m.

Time is Pacific Standard Time — Copyright 1969

Blacker the Fish — Better the Day for Fishing

SQUASH EVENT OPENS TONIGHT

Three sites will be in use tonight as the three-day Pacific Northwest Singles Squach Championships get underway.

Play in "A", "A"-Vets, "B", "B"-Vets, "C", "D and Ladies' class rounds will be on courts at the Racquet Club, the Sussex Club and at CFB Esquimalt.

George Morfitt of Vancouver is top-seeded in the "A" class for the tournament and currently is ranked sixth in Canada.

Competition opens at 4:30 tonight, resumes at 9 a.m. Saturday and concludes with finals Sunday at the Racquet Club.

Bruins Top Clippers

CHILLIWACK (CP) — Chilliwack Bruins added to their Coast Division lead in the British Columbia Junior Hockey League with a 5-3 victory Thursday over the Nanaimo Clippers.

Golden Bears Win

EDMONTON (CP) — Bruce Crawford scored two goals and an assist to lead University of Alberta Golden Bears to a 6-3 exhibtion hockey victory over University of Toronto Blues Thursday night.

Deadlock Leaves Two in Top Spot

Esquimalt and Victoria failed to break their deadlock and advanced together into first place in the South Vancouver Island Junior "B" Hockey League by posting a pair of hard-fought victories Thursday night.

Esquimalt scored two unanswered goals in the third period to top Port Alberni of the North Island League 3-1 in an interlocking battle at Esquimalt Sports Centre and Victoria took a 4-1 lead after the second period and held on for a 6-4 decision over Lake Cowichan at Memorial Arena.

Brothers Gary and John Becktold and Kevin Park connected for Esquimalt while Blair Ham averted a shutout for Port Alberni.

Larry Donaldson led Victoria with two goals while singles were added by Garth Cunningham, Larry Hansen, Rob Price and Steve Leatham. Mike Forrest (2), Randy Irving and Earl O'Kelly replied for Lake Cowichan.

John McKerrow was outstanding in the Lake Cowichan net, making 36 saves, while Larry Boldt blocked 17 shots.

	P	W	L	T	F	A	Pts
Esquimalt	8	5	2	1	46	24	11
Victoria	8	5	2	1	32	26	11
Saanich	10	5	5	0	48	41	10
Juan de Fuca	7	3	2	2	33	25	8
Lk. Cowichan	8	3	5	0	33	51	6
Fullet Lake	8	0	8	0	21	53	0

Includes interlocking games with North Island League.

Chris Evert Wins Title

HILTON HEAD ISLAND, S.C. (AP)—Chris Evert broke service in the second and sixth games of the opening set, then went on to beat Virginia Wade of England 6-1, 6-3 Thursday for the women's title in the $135,000 World Invitational tennis tournament.

Miss Evert's lobs kept Miss Wade off balance in both sets.

Rod Laver of Australia and Bjorn Borg of Sweden teamed to win the men's doubles finals 7-6, 6-7, 6-2 over Ilie Nastase of Rumania and Stan Smith of the host Sea Pines Racquet Club.

Evonne Goolagong of Australia teamed with Miss Wade to beat Miss Evert and Billie Jean King for the women's doubles title 3-6, 6-4, 6-3.

CREDIT WISE
At Hammond Organ Studios we have the facilities and experience to arrange bank payments to suit your budget.
3400 Douglas St.
388-9177
Hammond Organ Studios

Firestone STORES
$8.88
Torsion Bars/Air Conditioning Extra
Includes Datsun & Toyota
Wheel Alignment
to make your tires last longer
Every car . . . yes every car . . . needs a wheel alignment from time to time. Trouble is, too many cars don't get it when it's due. That's why so many tires are wearing out too fast. And why so many cars aren't giving the smooth ride they should. So you really should get yourself some Riding System Service. A precision front wheel alignment backed by our Customer Satisfaction Guarantee.

SCUBA DIVING COURSE
Next Classes Begin Nov. 17
TEACHING IS OUR SPECIALTY
5 OCEAN DIVES
4 International Certifications Offered
SEA TREK DIVE CENTRE
943 YATES ST. 386-2525

HENRICKSON & SON
Division of Henrickson Enterprises Ltd.
Quasar COLOR TV
100% SOLID STATE
• Works in a drawer super-chassis
• Instamatic Color Tuning
• Black Matrix Picture Tube
PRICED FROM $499
TWO YEAR GUARANTEE ON ALL PARTS AND LABOR
Henrickson & Son
849 YATES 388-6122
Open Mon. to Sat. 9 to 5 p.m.
• Fri. 'til 9 p.m. • Easy Terms
Dennis Henrickson

1975 Quasar
20" COLOR PORTABLE WITH BUILT-IN AM/FM RADIO
With Quasar's New QS 3000 Color Chassis
It's designed, engineered and pre-tested to be our most reliable color chassis.
This third generation solid state chassis embodies selected improvements, refinements and developments we've made throughout the years. It highlights seven years experience in building solid state color TV. The chassis contains fewer modules and interconnections than any previous Quasar chassis. It has undergone our most intensive pre-testing program ever to eliminate many potential trouble spots.
$649.95 OR $24 DOWN $24 a Month (36 Months)
HOME TRIAL
FREE 3-DAY (No Obligation)
COLORTRON — THE MORE FOR YOUR MONEY HOME ENTERTAINMENT STORE
NOW OPEN FRI. 'TIL 9 P.M.
TUESDAY TO SATURDAY 8:30 - 5:30
(Closed Monday)
TWO GENERATIONS OF SHEAS SERVING VICTORIA
ERWIN SHEA Service Manager
STEVE SHEA Sales Manager
COLORTRON TELEVISION LTD.
3180 HARRIET (Just Off Burnside) PHONE 383-9113

Final Spot A Surprise For Rodgers

TOM SCOTT
. . . rookie nominee

MONTREAL (CP) — Slotback Johnny Rodgers of Montreal Alouettes seems a bit surprised that he is one of the finalists for the outstanding player award in the Canadian Football League.

Rodgers, Heisman Trophy winner as the top player in United States college football two years ago and last season's top rookie in the CFL, will be competing with Tom Wilkinson, the No. 1 quarterback for Edmonton Eskimos.

"I figured it was logical that I might be in the running on the first ballot," Rodgers said, adding he thought teammates Jimmy Jones and Steve Ferughelli would be as well.

"The whole league was so tight all year the voting for the outstanding player had to be very close."

Rodgers leads the Eastern Conference with 11 touchdowns—seven on pass receptions and four by rushing.

Wilkinson, who led the Eskimos to a first-place finish in the Western Conference, leads the CFL with a 66-per-cent pass completion mark. He has 13 TD passes and has been intercepted seven times.

Guard Ed George of the Alouettes will compete for the offensive lineman award along with tackle Curtis Wester of British Columbia Lions.

George, who missed the first three games with a suspension, was runner-up in the voting last year to Ray Nettles of the Lions in the former over-all category of lineman of the year. Wester is completing his second year in the CFL.

The offensive lineman award, making its first appearance this year, was established to recognize that often-overlooked position.

John Helton of Calgary Stampeders, the CFL's top lineman in 1972, will compete for the top defensive lineman title along with Wayne Smith of Ottawa Rough Riders.

Rudy Linterman of the Stampeders, who leads the WFC in pass receptions, will vie for the top Canadian award along with Tony Gabriel of Hamilton Tiger-Cats, the No. 1 pass catcher in the EFC.

Gabriel has caught 57 passes for 716 yards and one TD. Linterman has 61 catches for 915 yards and one touchdown.

Linebacker Sam Cvijanovich of Toronto Argonauts is the EFC nominee for rookie honors. Opposing him is wide receiver Tom Scott of Winnipeg Blue Bombers.

Cvijanovich has seven pass interceptions this year, while Scott counted six touchdowns among his 37 pass receptions. Scott leads the WFC in kickoff returns, averaging 26.8 yards on 27 runbacks.

The final decisions on all five categories will be announced in Vancouver Nov. 21, during Grey Cup week.

The outstanding player will receive a Canada Savings Bond worth $3,000, while the runnerup gets a bond worth $1,000. The winners and runners-up in the other four categories receive bonds in lesser amounts.

PRO BASKETBALL

NBA

New York 93, Atlanta 90
Houston 95, Washington 92
Cleveland 118, Detroit 101

Esquimalt Picks a Winning Pair

AROUND OUR SHORES

By Pat Dufour

It looks as if the Esquimalt Squadron, Canadian Forces Sailing Association, has picked itself a winning combination.

At its election this week the squadron voted in Dennis Reilley as commodore and "Doc" Beaudry as vice-commodore.

Dennis and "Doc" co-skipper Green Teal, which again cleared up in Sailerette competition on Sunday.

But apart from his racing prowess, Dennis has played a major role in reviving club membership and enthusiasm.

Proof of this, apart from a healthy member list, is the squadron now is considering extending its winter keel boat racing season instead of cutting it off, as in other years, after the annual Gear-Buster long-distance race, which is scheduled to start at noon this Sunday.

Backing up Dennis and "Doc" on the executive team this year will be rear-commodore Bob Crouse and Dennis Carlow, who's agreed to carry on the many chores of fleet captain for another year.

★ ★ ★

Centreboarders will also be racing Sunday at Esquimalt, getting their first start gun at 1 p.m.

In keel boat racing last Sunday, Ed Haines' Lotte continued her winning streak by placing first in keel boat competition.

★ ★ ★

Thirty-nine boats were on the start line Sunday when the Canoe Bay Sailing Club raced a six-miler in waters off Sidney.

Cam Thonison's Cal-Lorri came first over-all, followed by John Barker's Interlude, Alan Dickinson's Viking, Daryl Foster's Tzonqua, Bert Buchanan's Lairig Ghru, Will Jensen's Tiara, Gordie Inglis' Water Melon, Jack Patterson's Hustler, a Crown 23 that's so new to the club it hasn't been listed yet, and Crosby Smith's Dor Cross.

The CBSA will be out again racing Saturday. Start time is 1:30 p.m.

★ ★ ★

In waters off Oak Bay, the Turkey Head Sailing Association was less lucky. It managed to get in one race in winds so light that more than half the fleet inched over the line almost at once. The race committee is still trying to figure out who finished where on handicap and is trying to get some sort of computer service organized to make this chore a little easier the rest of the season.

Because the wind eventually died completely, THSA had to scrub the second race of the day half-an-hour after the start.

Some of the frustrated crews, however, are hoping for better luck this Sunday when they join members of the Royal Victoria Yacht Club in another of the club's long-distance races.

This one is scheduled to begin at 10 a.m. on a line near Flower Island in Cadboro Bay.

Lakers Continue Undefeated Pace

"Stop the Lakers" is the cry in the Lower Island Big Six Hockey League but the leading candidates couldn't do it Thursday.

Leading and unbeaten Lake Cowichan ran its undefeated streak to nine with a 7-3 victory over second-place Stocker North Americans.

Right winger Mike Haddon led the way for the winners by scoring four goals in the game at Pearkes Arena. Al White added two and Rick Boyd counted the other for Lakers.

Bayden Robinson, with two and Bob Martin connected for Stockers.

The game was marred by a third-period flareup between fans and players from both teams.

Stockers will move off the Island next week for a three-game exhibition series in Whitehorse. Stockers will play Yukon teams Nov. 8-10.

The series is one of two arranged through the co-operation of the Yukon Amateur Hockey Association, which will send a junior "B" team to Victoria for games on the same dates.

	P	W	L	T	F	A	Pts.
Cowichan	9	8	0	1	55	26	17
Stockers	9	5	3	1	46	36	11
Ingraham	7	3	3	1	21	31	7
Chemainus	7	2	4	1	29	31	5
James Bay	8	0	8	0	20	47	0

Next game: Tonight—Chemainus at Cowichan.

JARRY SENT DOWN

VANCOUVER (CP) — Forward Pierre Jarry has been sent to the Detroit Red Wings' Norfolk, Va., farm club after appearing in four of the Wings' eight National Hockey League games this year.

Racetrack Burns

SYDNEY, N.S. (CP) — James Ferguson, president of the Sydney Sports Centre, estimates the loss at between $400,000 and $500,000 in a fire Tuesday that destroyed a grandstand and track facilities, forcing cancellation of 13 remaining regular-season racing programs.

Brazil Second

LA ROMANA, Dominican Republic (AP) — Three United states golfers, paced by Gary Koch's two-under-par 70, totalled 221 in the second round Thursday to keep first place at the Eisenhower Cup world amateur men's championship.

Koch became the first player to break par in the 72-hole tournament on the Casuiles Country Club course. He had four birdies.

Team-mates George Burns, who shot a 76, and Curtis Strange, who had a 75, helped the U.S. keep its lead among the 35 teams with a two-round total of 445.

The U.S. team had the opening-round lead with a 224, followed by Brazil with 225 and Japan with 226.

Canada was well behind the leaders in the team standings with a 477 total after a 239 round Thursday.

NHL SUMMARIES

PATRICK DIVISION	P	W	L	T	F	A	Pts.
N.Y. Islanders	9	6	1	2	41	17	14
Philadelphia	10	6	3	1	34	26	13
NY Rangers	10	5	3	2	34	30	12
Atlanta	11	5	4	2	36	26	12

SMYTHE DIVISION	P	W	L	T	F	A	Pts.
Chicago	10	6	3	1	46	23	13
Vancouver	10	5	3	2	35	26	12
Minnesota	9	2	4	3	18	24	7
St. Louis	10	2	5	3	26	40	7
Kansas City	8	0	7	1	17	39	1

NORRIS DIVISION	P	W	L	T	F	A	Pts.
Los Angeles	11	6	1	4	35	18	16
Montreal	11	4	3	4	37	32	12
Detroit	9	5	4	0	27	38	10
Pittsburgh	7	2	4	1	24	27	5
Washington	10	1	8	1	17	40	3

ADAMS DIVISION	P	W	L	T	F	A	Pts.
Buffalo	9	5	3	1	31	31	11
Boston	9	3	2	4	36	30	10
Toronto	9	3	3	3	34	33	9
California	12	2	7	3	28	56	7

Next games: Tonight — Toronto at Atlanta, Pittsburgh at Vancouver, Detroit at California.

NY RANGERS 1, PHILA. 5

First Period
1. Philadelphia, Clement (3) (Crisp, Schultz) 6:41.
Penalties — Lonsberry (P) and Park (NY) (minors, majors) 7:47; Beverly (NY) 11:03; Marotte (NY) 18:13.
Second Period
2. Philadelphia, Leach (3) (Clarke) 0:38.
3. Philadelphia, Lonsberry (2) (MacLeish, Dornhoefer) 1:44.
4. Philadelphia, Lonsberry (3) (MacLeish, Dornhoefer) 12:16.
5. Philadelphia, Clement (4) (Dupont) 16:24.
Penalties — Crisp (P) 7:41; Butler (NY) 11:51; Joe Watson (P) 14:11; Park (NY) 15:49.
Third Period
6. New York, Rousseau (2) (Tkaczuk, Fairbairn) 9:19.
Penalties — Tkaczuk (NY) 0:19; Van Impe (P) 4:22; Dupont (P) 8:35, Lajeunesse (P) 13:50.
Stops:
Giacomin-Villemure (NY) 10 6 12—28
Parent (P) 4 10 8—22
Attendance 17,007.

MONTREAL 3, WASHINGTON 0

First Period
No scoring.
Penalty — Laframboise (W) 17:53.
Second Period
1. Montreal, Wilson (2) (Robinson, Lemaire) 7:26.
Penalties — Lemaire (M) 2:17; Robinson (M) 10:58; Laframboise (W) and Kryskow (W) (minors, misconducts) 11:32.
Third Period
2. Montreal, Savard (2) (Mahovlich) 4:17.
3. Montreal, Lafleur (4) (Richard, Gainey) 18:44.
Penalties — Kryskow (W) and Roberts (M) 11:08.
Stops:
Dryden (M) 11 3 5—19
Belhumeur (W) 6 10 10—26
Attendance 8251.

ST. LOUIS 1, LOS ANGELES 1

First Period
1. Los Angeles, Widing (5) (Kozak, Harper) 19:12.
Penalties — R. Plager (SL) 4:27; Carr (LA) 8:28; Awrey (SL) 8:28; Unger (SL) 11:59; St. Louis (bench minor) 14:30.
Second Period
No scoring.
Penalties — Corrigan (LA) 0:53; Berry (LA) 5:07; Maloney (LA) 9:51; Harper (LA) 10:49; Merrick (SL) 10:49; Komodasky (LA) 14:46.
Third Period
2. St. Louis, Unger (2) (Ogilvie, Richardson) 12:46.
Penalties — Plante (SL) 9:42; Berry (LA) 15:20.
Stops:
Johnston (SL) 9 7 9—25
Vachon (LA) 4 12 9—25
Attendance 7483.

Vic High Caps Perfect Campaign

Victoria High completed an 18-game undefeated season by defeating Reynolds 15-10, 15-11 and Oak Bay 15-1, 15-0 in final encounters Wednesday in the Greater Victoria High School Girls' Volleyball League.

Spectrum finished runner-up in the league with a 15-9, 15-10 win over Belmont-Fisher and a 15-4, 15-6 triumph over Claremont, edging Mt. Douglas by two points.

Victoria and Spectrum now advance into the Vancouver Island championship Nov. 15 and 16 in Lake Cowichan.

Mt. Douglas, Belmont-Fisher, Reynolds and Claremont meet in a Lower Island tournament Nov. 8 and 9 with the winner advancing to the Island event.

The Lower Island runner-up gets another chance to enter the Island tourney by meeting the Mid-Island No. 2 team and the North Island No. 4 squad to decide the final berth.

Dunsmuir, meanwhile, plays host to a six-team "A" tournament Saturday which includes teams from St. Margaret's of Victoria, Queen Margaret's of Cowichan, Strathcona Lodge of Shawnigan Lake, Port McNeil and Gulf Islands.

FINAL STANDINGS

	P	W	L	Pts
Vic High	18	18	0	36
Spectrum	18	14	4	28
Mt. Douglas	18	13	5	26
Belmont-Fisher	18	11	7	22
Reynolds	18	9	9	18
Claremont	18	9	9	18
Parkland	18	5	13	10
Oak Bay	18	4	14	8
Dunsmuir	18	4	14	8
Esquimalt	18	3	15	6

WORLD of PLEASURE

FEATURE OF THE WEEK
REINELL 21'
FLY BRIDGE SEDAN
This sleek 21 footer gives you completely enclosed standing room cabin complete with galley, dinette, stand-up head. Roomy cockpit with sleek hardtop flybridge. Walk-through windshield gives easy access to forward deck. A super compact, trim package in a 21-foot cruiser. Extras include teak swim grid, depth sounder and sport yak dinghy. This really has to be seen to be appreciated.
Mfrs. suggested list $13,500.00
SPECIAL THIS WEEK $9,995.00

1974 REINELL
RV3470 COMMAND BRIDGE
This pre-owned, low engine hour beauty has a whole list of extras. Reinell's best 24' cruiser features dual top and bottom controls. Roomy fishing cockpit, enclosed forward cabin that's fully equipped and stand-up head. Extras include depth sounder, fresh water cooling, twin compasses, CB radio and anchor package. Replacement value on this boat with this equipment would easily be $14,500.00.
SPECIAL THIS WEEK $11,995.00

IDEAL BEGINNER OR DAY FISHING BOAT
17' Fisherman Special, custom built fibreglass hull with keel. Nothing fancy but makes an ideal little boat to do sport fishing. We were asking $2,495.00.
SPECIAL THIS WEEK $1,995.00

REINELL

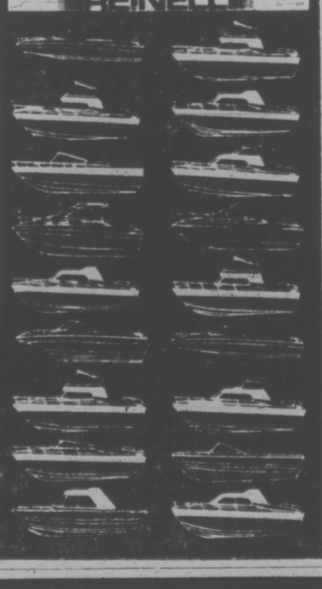

WORLD of PLEASURE LTD.
Pearson World of Pleasure Ltd DLR NO 8443
386-8424 3388 DOUGLAS 382-2222

WE'RE OPEN 10 A.M. - 10 P.M.
FRIDAY and SATURDAY

CARLOAD SALE
of famous Brunswick pool tables!

Yes, a whole car-load of pool tables arrived in our store unexpectedly, so we've reduced prices to sell them fast!

SOLD EXCLUSIVELY THROUGH FRANCHISED Brunswick BILLIARD DEALERS

The COMMANDER
Economy priced, 5" honeycomb bed provides level, stable surface. Live rubber cushions, long-life nylon/wool blend cloth.
SALE $499
You take it away

Every table comes complete with a set of snooker balls, 2 cues, triangle, chalk, rule book.

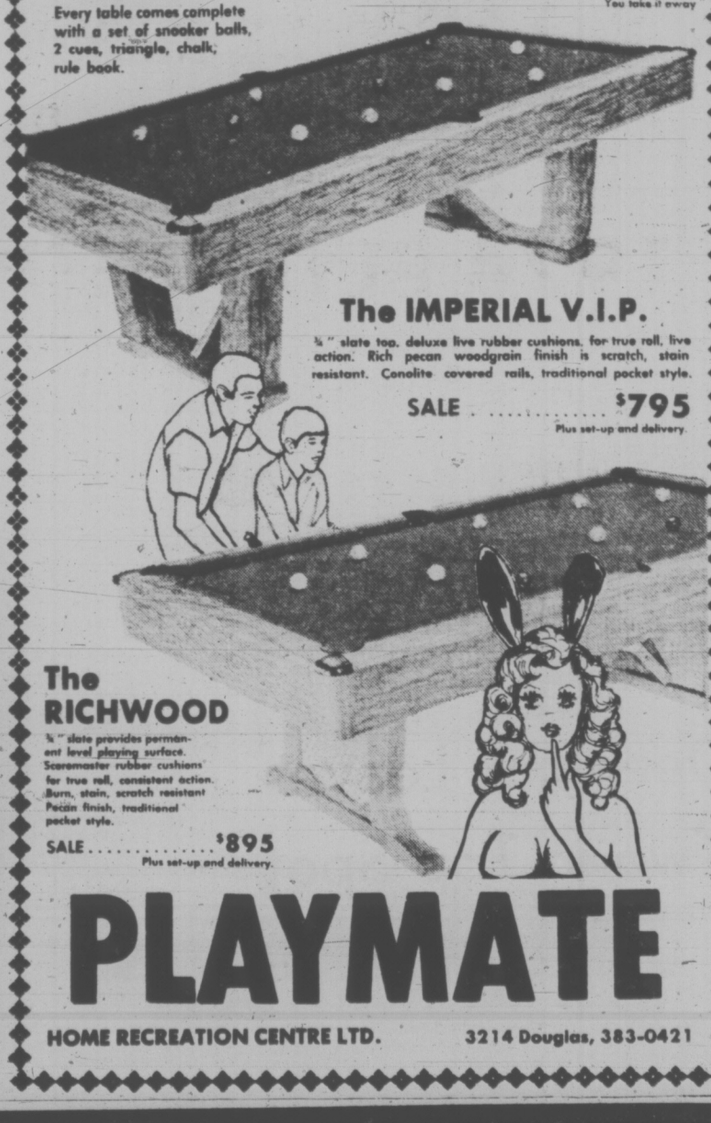

The IMPERIAL V.I.P.
¾" slate top, deluxe live rubber cushions, for true roll, live action. Rich pecan woodgrain finish is scratch, stain resistant. Conolite covered rails, traditional pocket style.
SALE $795
Plus set-up and delivery.

The RICHWOOD
¾" slate provides permanent level playing surface. Scoremaster rubber cushions for true roll, consistent action. Burn, stain, scratch resistant Pecan finish, traditional pocket style.
SALE $895
Plus set-up and delivery.

PLAYMATE
HOME RECREATION CENTRE LTD. 3214 Douglas, 383-0421

GUN SHOW
V.I.A.C.A.
12th Annual Historical and Antique Arms Show
EMPRESS HOTEL — Crystal Ballroom
Sat., Nov. 2, 12 a.m. - 9 p.m.
Sun., Nov. 3, 10 a.m. - 5 p.m.
Admission: Adults $1.00, Children 50c

BRAND NEW '75 PHILIPS MODULAR 4 COLOR TV
CANADIAN MADE
100% SOLID STATE
26" CONSOLES
AS SHOWN

The Montura
$949
NO MONEY DOWN
$37 a month
(36 months)
on approved credit
DISCOUNT for CASH
TRADES ACCEPTED

The Chervil
$809
NO MONEY DOWN
$32 a MONTH
(36 months)
on approved credit
DISCOUNT FOR CASH!
TRADES ACCEPTED

FREE DRAW
NOTHING TO BUY
Win a Philips Console Stereo plus additional consolation Prizes
BE A WINNER!

ELECTRON TV SALES AND SERVICE
100 BURNSIDE RD.
(At Wascana) 383-5432

Blow Follows Blow On U.K. Economy

By BERNARD D. NOSSITER

LONDON (WP) — Hawker Siddeley, a big aircraft manufacturer confronted with skyrocketing costs, wants to stop producing Britain's one new civil airplane, the HS 146 Air Bus. Several hundred workers are scheduled to be laid off and another 20,000 prospective jobs are threatened.

Jessel Securities, a financial conglomerate with assets of more than $1 billion, has halted trading in its shares. A subsidiary insurance company, crippled by the plunge in stock prices, is broke.

British Caledonian, the nation's second airline, will stop flights across the Atlantic and is dropping other loss-making routes. About one third of its 2,500 staff will be fired.

Truck drivers in Scotland have been defying their own leaders to continue a strike for more pay. As many as 100,000 workers in other industries face layoffs because their firms can't get deliveries of parts and other goods.

Wilson's Warning

Almost every day, Britain's troubled economy staggers from another body blow. In his first speech after his successful bid for re-election, Prime Minister Harold Wilson warned his countrymen that they confront "the most formidable" peacetime challenge in their lives.

Bankers, industrialists, union officials and economists agree that Wilson was not exaggerating. The stagflation that has hit all non-Communist industrial nations has struck here wits an especially virulent force.

The board indicators of economic activity add up to an almost universally gloomy picture. Retail prices are 17.1 per cent above a year ago and the gap widens almost every month. Total output is stagnant, with second quarter production of goods and services this year about 1.2 per cent below the pace in the first three months of 1973. Unemployment creeps up slowly. It took a slight dip in October, but still stands at 643,000 or 2.8 per cent of the labor force as it is measured here and about 4.5 per cent on an American scale.

Trade Debt High

Exports can't match the sharply increased bill for oil and other imported commodities, and the debt for overseas trade is running at an enormous yearly rate of $10 billion. The stock market has suffered a slide steeper than in the depths of the 1930s depression. The Financial Times index of industrial shares has plunged more than 60 per cent since the beginning of last year and companies won't go to the stock market to raise new capital. If firms stick to their present plans, crucial investment in new plants and machinery will fall 3 per cent in the last six months of 1974.

Unsurprisingly, Britons are poorer. Real disposable personal income — the buying power of pay and other income sources after taxes are subtracted — was down nearly 4 per cent in the spring from the level reached a year ago.

"Unless something is done," a major industrialist says in private, "I know several firms — some large — that are one to six months from bankruptcy."

In the city, London's financial district, a leading banker says: "For the first time since the 30s, the banking system is fragile."

A telltale index of Britain's plight was inadvertently disclosed after a bomb exploded the other night in Brooks's, an exclusive London club. Lew Murray, general secretary of the Trades Union Congress or TUC, was found at the scene. He and other union leaders have been dining with financiers at clubs nearby, seeking informal agreement on how to cope with the crisis. This crossing of the class divide may be the most hopeful element in an otherwise doom-laden scene.

Economists, financiers, officials and union men interviewed for this report are painfully aware of the economy's precarious state.

Lumped With Italy

Nowadays, Britain is often lumped with Italy and both are described as Europe's sick economies. But apart from the deep balance of payments difficulties in the two countries, they have little in common. Britain is not plagued by a large population of impoverished farmers. Its workers have not recently migrated from depressed rural regions to live a sullen and rebellious life in unfamiliar and unrewarding urban surroundings. Britain is not suffering from an impotent bureaucracy and a paralysed political system. It is not threatened by bomb throwing fanatics on the right and the left.

The British mail service, for example, may be deteriorating but it still provides more deliveries than in the United States. For all its militancy, the labor force here still regards itself as part of the social order. Even the few British Communists, some strategically placed in union leadership posts, talk of revolutionary change through the ballot box. Britain's bomb

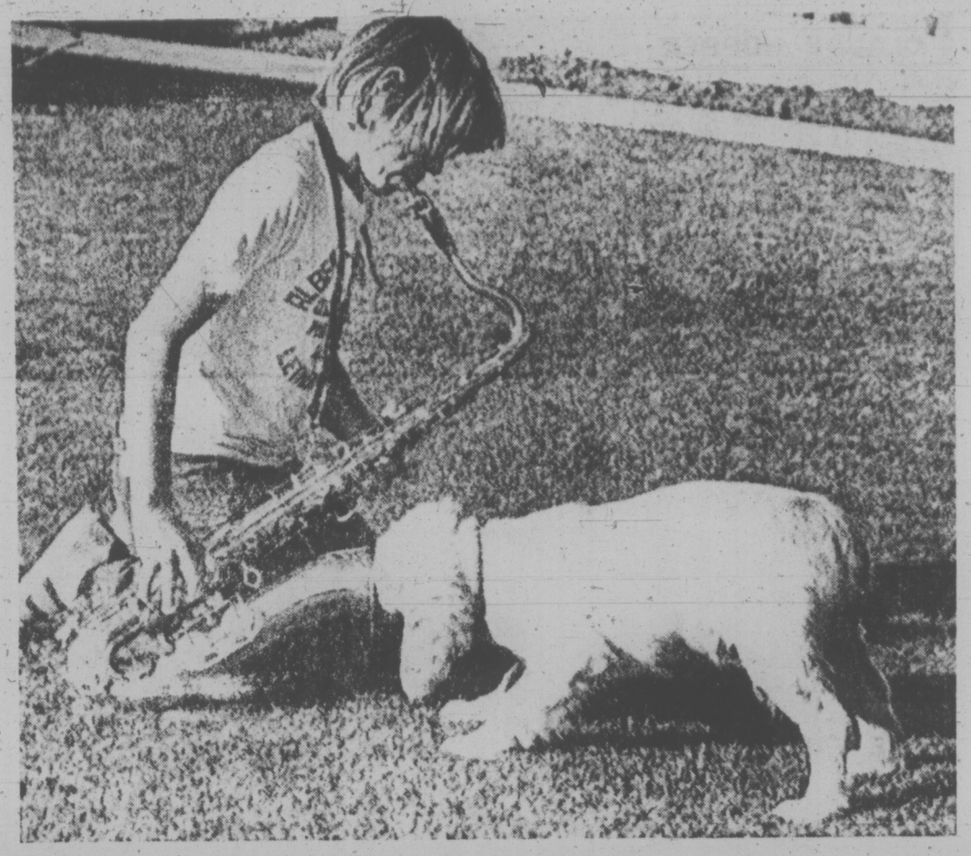

RETRIEVER Trina, three months old, looks like she is searching for the missing note in the saxaphone of Steve Syme of Lethbridge.

DRIVE with a SMILE to ENSIGN CHRYSLER PLYMOUTH

Plymouth CHRYSLER Dodge Trucks SALES/SERVICE

YEAR END SALE

1974 PLYMOUTHS

Save many dollars right now on 1974 Plymouth Fury II, 4-Door Sedan

Stock No. 6061

SALE PRICE $4494

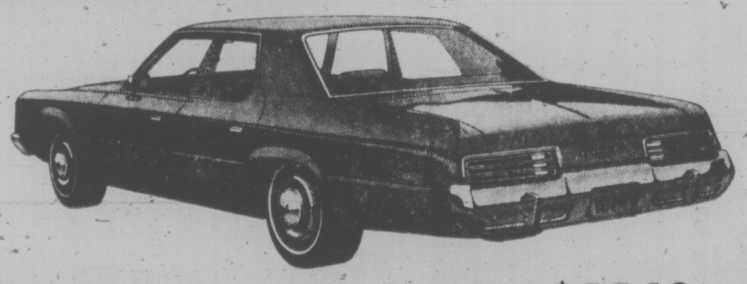

this demonstrator is listed at $5542 new!

HERE ARE THE FEATURES INCLUDED IN THE PRICE OF THIS CAR

FEATURES STANDARD ON THIS MODEL:
- 360 V-8 MOTOR
- AUTOMATIC
- POWER STEERING
- POWER DISC BRAKES

IN ADDITION YOU GET THESE FEATURES:
- Light Package
- Electric Clock
- Undercoat
- Custom Radio
- Rear Seat Speaker
- Vinyl Roof
- Deluxe Wheel Covers
- Whitewall Tires

This car carries a two-year 24,000-mile extended warranty

Also Available for Immediate Delivery

'74 FURY II 2-DOOR HARDTOP DEMO

'74 FURY III 2-DOOR HARDTOP DEMO

'74 FURY III 4-DOOR HARDTOP DEMO

Dealer Licence 7349

ENSIGN CHRYSLER PLYMOUTH

NEW AND USED CARS YATES AT COOK

NEW AND USED TRUCKS QUADRA at CALEDONIA

386-2411

FROM SPENCERS—QUALITY ITEMS FOR

THE OUTDOOR MAN

Gadget Corner

7 hour Approx. candles	.35
Coal-Oil Lantern—Barn-style	3.95
Fire Starter Solid Fuel Cubes—10 Cubes	.49
Mess Kits—New—French Army	3.95
Web Rifle Slings—Used—Army	.69
Aluminum Fuel Bottles 8" model	2.69
10" Models	2.95
Spanish Wine Skins—Curved—1½ litre	3.95
Waterproof Matches: Box	.14
Flashlite—Heavy Duty—With Batteries	1.89
Cast Aluminum Coffee Pot—New Surplus	2.95
Enamel Drinking Cup	.49
Enamel Dinner Plate	.59
Braided Nylon Cord: 50 Foot	.95
100 Foot	1.89
Swedish Primus Stove—Coal Oil	16.95
Binocular—8x30 centre focus—with—case Ideal hunter's size	28.95
Compasses—Large Selection from	2.79 to 23.95

Sleeping Bags

Two types recommended, depending on your form of shelter. If you're located in a cabin, trailer or camper see our

MR. BIG SLEEPING BAG
A tough bag with extra large dimensions! 4-lb. polyester filling, flannelette lining, dark blue poplin outer shell. Full all around zipper. Finished size 34x82 ..... 20.95

"CHILCOTIN" SLEEPING BAG
Down filled (2 lb.) bag rolls into lightweight compact pack weighing approximately 3½ lbs. Tapered design with full around zipper. Rip-stop nylon cover. Finished size 31x80. ..... 59.95

Rubber Boots

INSULATED RUBBER BOOTS
Ankle-high laced with full bellow tongue. Fully insulated with foam and boa lining. Good grip lug sole. Ideal fishing or hunting boot. Sizes 7 to 12 ..... 4.95

DECK BOOTS
10-inch high non-slip boot with removable insole. Dark blue. Sizes 6 to 12 ..... 6.95

HEAVY-DUTY CHEST WADER
Our Best for Fit and Wear! Deluxe nylon-rubber-nylon material with chafing strips, all seams hot vulcanized, well formed boot with steel shank. Sizes 7 to 12 ..... 28.95
(Cheaper rubber model available—$14.95)

SEAMAN'S NAVY TURTLE NECK SWEATERS
Rugged Long Wearing bulky knit, long sleeve style, in sizes 38 to 44 ..... 7.95

HEAVY DUTY MELTON CLOTH PANTS
Ideal for the outdoor man — 85% Wool, 4 pockets, zip fly and suspender buttons. Sizes 30 to 46 ..... 10.95

WINTER WEIGHT WORK SOCKS
Comfort and wear — 50% wool — 50% nylon 3-lb. weight 1.49

DOWN and FEATHER FILLED OUTDOOR VESTS
100% nylon covered outer-shell reverses from forest green to red — silicone treated for water repellency. Tall model with extended kidney flaps. Sizes Medium, Large and Extra-large 16.95

MEN'S 100% COTTON THERMAL UNDERWEAR
Great for cooler weather ahead. Light yet warm thermal knit. Canadian made. All sizes including extra-large.
Short sleeve shirts 2.95
Elastic waist ankle length drawers 3.49

HUNTER'S SCARLET JAC-SHIRT
70% wool, 30% nylon for warmth and wear. Button front with two button down flap pockets. Sizes Medium, Large and Extra-large. Outstanding Value! 14.95

CRUISER COATS
Viscose and wool blend. Has complete double body and sleeves. Complete with game pocket as well as four front dome-fastened pockets. Plaid patterns of Red, Green, Blue or Brown. Sizes 36-46. Regular $24.95 ..... 19.99

"Pioneer" Dry Bak Hats
Water repellent treated canvas duck. Stitched brim, ideal for real wet West Coast weather. Sizes to 7½ 4.49

WARM SEAMEN'S TOQUES
Plain, navy, heavy ribbed knit—one size fits all 1.25

MEN'S HAT CAPS
For hunters and fishermen. Warmly lined with concealed ear flaps—water repellent nylon. Full range of men's sizes. ..... 2.95 to 3.95

SPENCER'S

1110 Government ~ Downtown

CLAUDE HOPPER

WIZARD OF ID

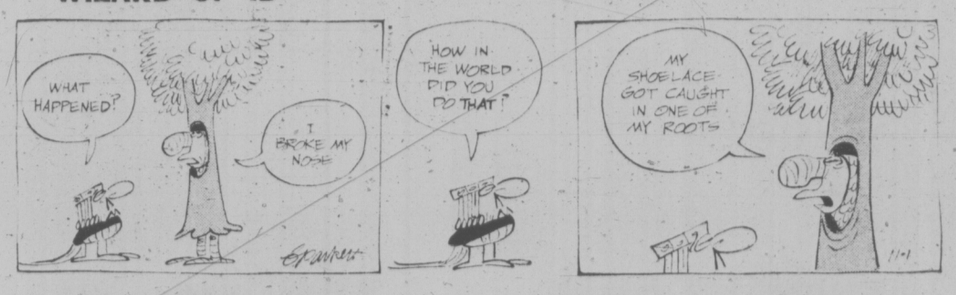

THE FAMILY CIRCUS

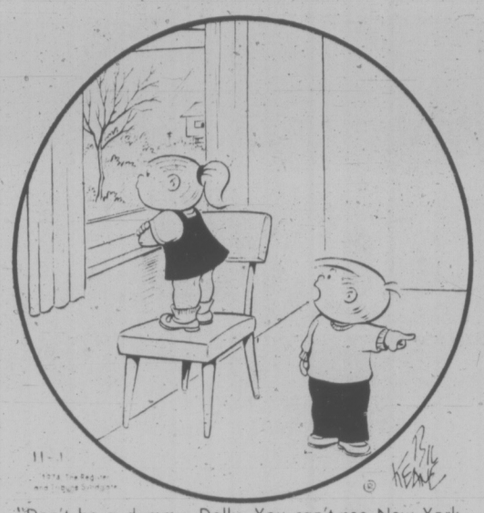

"Don't be a dummy, Dolly. You can't see New York City from that window. It's the other way."

DENNIS THE MENACE

PEANUTS

BROOM-HILDA

B.C.

FIGMENTS

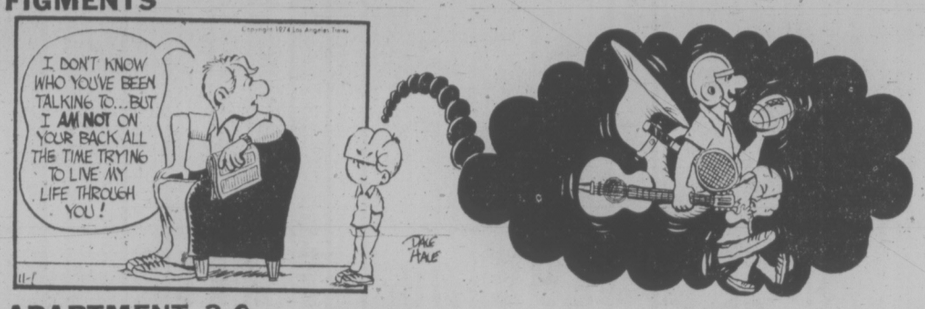

APARTMENT 3-G

MISS PEACH

HAGAR

NANCY

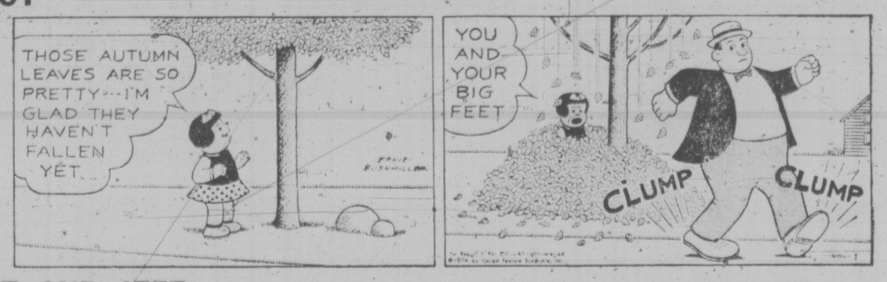

MUTT AND JEFF

MARK TRAIL

CRYPTIC CROSSWORD

ANSWERS TO THURSDAY'S PUZZLE

ACROSS		DOWN	
1 Asia	18 Etna	2 Shipwright	5 Slacks
8 Vocal cords	19 Fair game	3 Avid	6 Lowering
9 Epidemic	21 Take his bow	4 Scamps	7 Uses
10 Ebbs	22 Nero		11 Back number
12 Dreads			13 Animated
14 Switch			16 Raffia
15 Uglier			17 Climbs
17 Cogent			18 Eats
			20 Gown

CLUES

ACROSS

7 A false drop (9, 4)

8 Told, but possibly not needing to be (8)

9 Measure of a patio (4)

10 There's a lot he wants (6)

12 Do let's make changes for the first-born (6)

14 Much time and trouble is taken in its drafting (6)

16 Necessitate being in late, perhaps (6)

18 Some French ice-cream in fashion (4)

20 Drink from the basin (8)

22 Faultlessly dressed — like perfect partners? (7, 6)

DOWN

1 You get all types in this trade (8)

2 Gave encores, naturally (6)

3 A mother for one who was motherless (4)

4 Old games in a new guise, pleasing to the poet (8)

5 Didn't go steady when upset (6)

6 Not bad light? (4)

11 A bleared version probably isn't! (8)

13 Insulted Pole is fired (8)

15 A heavenly drink (6)

17 Game won by the over-forties (6)

19 Don't reveal some of one's foolish ideas (4)

21 It's not good when there's nothing seen after an emergency signal (2-2)

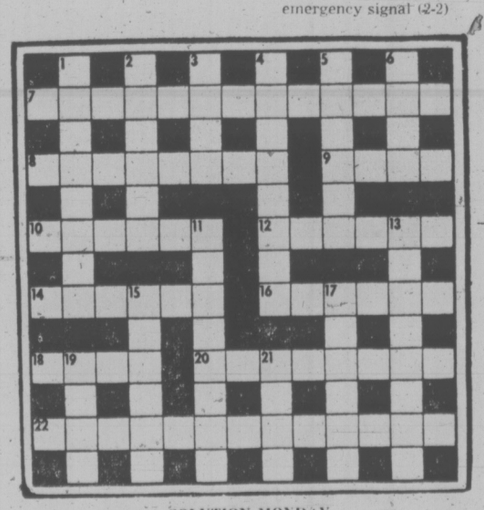

SOLUTION MONDAY

B.C. PAYS $190,000 FOR SURREY MARSH

The provincial government has purchased 145 acres of rivermouth marsh north of Crescent Beach in Surrey for $190,000, Recreation and Conservation Minister Jack Radford said Wednesday.

The minister said the marsh is "extremely important" as a habitat for more than 200 species of birds, two million of which pass through the area each year.

"We must never again be caught underestimating the value of productive marsh areas such as these," said Radford.

"They are absolutely critical to the survival of many species of fish and wildlife."

The area will be maintained in a wild state to preserve existing environmental and recreational activities in the area.

The Bridge Expert

By FRED KARPIN

At all levels of play, even the very highest, there are occasions when a defender plays mechanically; as a result, he enables declarer to fulfill a contract that should have been defeated. Such was the case in today's deal, which was played in the 1962 Vanderbilt Cup Championships. Can you find the defensive error?

North-South vulnerable. North deals.

NORTH
♠ A K 8 4
♥ 6 4
♦ A Q 5
♣ Q J 9 3

WEST	EAST
♠ Q J 5 3	♠ 10 9 7
♥ 3	♥ J 10 9 8
♦ 9 8 7 3	♦ K 6 4 2
♣ A K 6 4	♣ 8 2

SOUTH
♠ 6 2
♥ A K Q 7 5 2
♦ J 10
♣ 10 7 5

The bidding:

North	East	South	West
1 ♣	Pass	1 ♥	Pass
1 ♠	Pass	2 ♥	Pass
2 NT	Pass	4 ♥	Pass
Pass	Pass		

Opening lead: King of ♣.

Opening lead: King of clubs.

On West's opening lead of the club king, East initiated a high-low signal by playing the eight-spot. West then continued with the club ace. East dropping the deuce. A third club lead was now made, East ruffing dummy's jack.

From here in the defenders were helpless. At trick four East led a trump, which South won; he then gathered in the remaining trumps. On dummy's high queen of clubs declarer discarded his ten of diamonds, and that was that. What was the defensive error?

Probably the most practical signal possessed by the defensive side is the "high-low" signal. This signal, to urge continuation of the suit being led, it initiated by the initial play of an unnecessarily high card, followed by the play of a lo weard on the next lead of the suit. But many situations arise in which the mechanical employment of this signal can result in a most unhappy ending for the user. Such was the case in today's deal.

From East's position, when West opened the king of clubs at trick one, East should not have played the eight-spot. Instead, he should have dropped the discouraging deuce. What did East have to gain by ruffing a third club lead? Not a thing, since he had a natural trump trick that could never be taken away from him.

Certainly East should hav been most desirous of getting West to lead a diamond at trick two; and he could have gotten this message across to West by playing the deuce of clubs on the opening lead. West, looking at the dummy, would then have led a diamond — and once he did, East would have made his diamond king, and declarer would have suffered a one-trick set.

FUN WITH FIGURES

By J. A. H. HUNTER

There's no great problem here!

Each letter stands for a different digit, so what must APPLES be?

SALLY
SELLS
DAD'S

APPLES

(Answer tomorrow)

Yesterday's answer: nine oranges at 3 for 19 cents, 12 at four for 31 cents.

CTC Allows Atlantic Air Fare Hikes

OTTAWA (CP) — The Canadian Transport Commission has accepted new North Atlantic air fares filed by airlines belonging to the International Air Transport Association (IATA).

The commission said in a news release that the new fares, settled by IATA members, apply between next Friday and Jan. 31.

North Atlantic fares are negotiated by IATA members and filed with their home governments. The new fare agreement was reached in Geneva last week.

The new tariffs represent an increase of 14 per cent for 22-to-45-day excursion fares, 15.5 per cent for affinity group charter ticket prices and 10 per cent for inclusive tour group fares.

IATA airlines meet again Nov. 6 to discuss fares beyond Jan. 31.

N.B. Election Real Puzzler

By ROB BULL
(Special to The Times)

MONCTON — There are at least two factors, about the Nov. 18 New Brunswick election that have the old political pros here guessing.

This is the first provincial election in which people between the ages of 18 and 21 have had the right to vote.

It is also the first time provincial residents have voted in single-member ridings.

Until now, provincial seats were held by more than one member. This city, near the Nova Scotia-New Brunswick border, for example, had three members elected from a single riding in the provincial house.

"The old system had it's good points," one local observer said. "Each party, for example, would nominate one English-speaking Protestant, one English-speaking Roman Catholic and a French-Canadian.

"That way each interest group could be certain of at least one representative. Now there may not be this kind of spokesman for each group."

But others here feel it is time the old system changed. The opinion has been voiced that sometimes weak candidates who could not have won in a candidate-to-candidate fight, were carried into the house because of their place on a party ticket.

In any case, local party organizations have had to scramble to create new associations within the present framework. After the Progressive Conservative government of Premier Richard Hatfield called the election, the Tories were first off the mark and by Wednesday had 29 candidates nominated in the province's 58 ridings.

The Liberals had 20 nominated. There were two candidates for the Canada Party, two from the Parti Acadian, two New Democrats and one Independent.

Standings in the last house were: Tories 32; Liberals 25; Independent one.

Historically, the north and eastern parts of the province, with a strong French-Canadian population, have voted Liberal while the south and western parts, with a generally English-speaking vote, went Tory. Moncton was one of a few swing areas which determined whether a PC or Liberal government was returned.

However, this also may be changing.

The Tories have been winning by-elections in Acadian parts of the province while looking over their shoulders at possible in-roads the Canada Party may be making on their English-speaking base.

The Canada Party has objected to accommodations made in these parts towards the province's large Acadian minority, which accounts for about 35 per cent of the population.

WITNESSES SUE SURREY

VANCOUVER (CP) — The Greater Vancouver Jehovah's Witnesses organization has launched an action in British Columbia Supreme Court against the municipality of Surrey.

In court documents, the religious sect says Surrey council "conceived and enacted maliciously and in bad faith" a bylaw amendment under which the Witnesses were refused a building permit in July.

The Witnesses say the amendment was introduced and passed after they had applied for a permit to build a regional assembly hall with a seating capacity of 1,800 in a residential area. The application complied with the municipality's 10-year-old zoning legislation.

The Witnesses say that the subsequent bylaw change was not zoning legislation but "in the guise of zoning, a prohibition of free exercise of worship in this part of Canada."

At the same time, the Witnesses allege council was seeking "to reserve to itself discriminatory and arbitrary power to permit places of worship for such religious groups as may happen to meet with the approval of council" and, as such, "is based on oppression."

Who invented the Moscow Mule?

Smirnoff

The Vodka that leaves you breathless.

THE SNOW GRABBER FROM GULF

The Polyester/Rayon Belted Winter Tire

7 real "grabber" reasons to buy:

1. Cleats are designed to be self-cleaning, and to release snow from the tread to give you a fresh clean surface to grip the road.

2. Deep-biting tread pattern for good traction in mud and snow.

3. 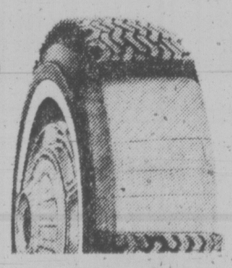

2 plies of polyester plus 2 rayon belts under the tread for long tire life.

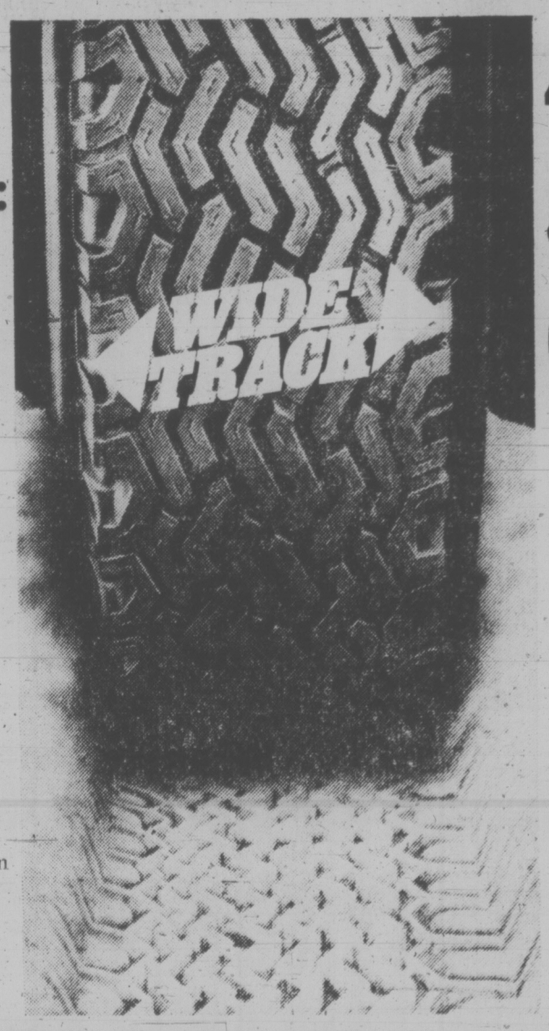

4. Wide track design: a full modern 78 series profile.

5. Deepest tread of all Gulf winter tires.

6. Ideal for those who are replacing regular tread belted tires.

7. Available from, and warranted in proportion to tread wear, by 25,000 Gulf stations across Canada and the U.S. There is no time or mileage limit to Gulf's warranty.

Available where you see the Snow Grabber sign.

THE SNOW GRABBER

FROM $29.95 (A78x13) OR LESS

CHARGEX master charge

Use your Gulf Travel Card, Chargex or Master Charge.

Gulf

Not your average service station.

Who would you expect has the best warranty in the industry?

Yamaha, naturally

A five-year warranty on every Natural Sound amp, tuner, receiver, or speaker. And two years on our new Dolby Casette Tape Deck. That's confidence!
Confidence backed by Yamaha's rigid quality control, supported by technological strength in five diverse areas: wood crafting, metalurgy, electronics, machinery and chemistry. Every part is perfect because Yamaha makes each one itself. See what this means in terms of engineering precision and total component performance at our showroom today.

YAMAHA AUDIO'S Natural Sound

52

YAMAHA YP 701
Belt Drive Stereo Turntable with Professional S-Type Tone Arm
- Extra-heavy platter, synchronous outer rotor motor
- Silicone damped cueing lever
- Ultra-smooth belt drive
- Auto-cut, auto-return
- Unique Yamaha double float construction

Introductory Price $249
Consumer Check Rates — Best Buy!
• 5-YEAR WARRANTY •

YAMAHA NATURAL SOUND RECEIVERS
Sensitive tuners, precision pre-amps and two direct-coupled power amp channels all in the value oriented Yamaha receiver.

CR 400 $329
CR 600 $429
CR 800 $559
CR 1000 $769

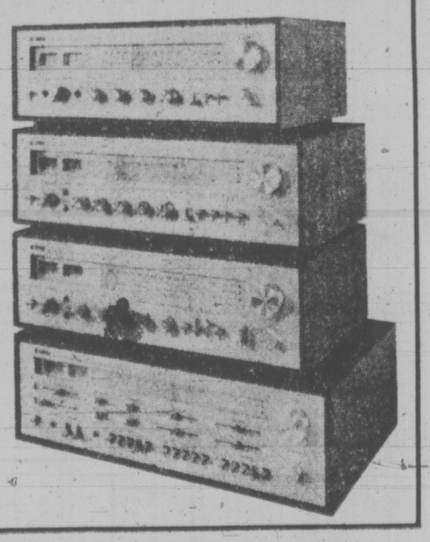

DON'T MISS THESE ESPECIALLY LOW INTRODUCTORY PRICES

CAV ELECTRONICS LTD.
SALES AND SERVICE

758 YATES ST. Phone 388-6564
1686 HILLSIDE Phone 388-5222
IN NANAIMO, Phone 754-9233

DEALERS FOR
E.P.I., TANBERG, J.B.L., QUAD, CROWN

When buying a 1975 car, consider 6 important facts.

Cars equipped with catalytic converters require the use of unleaded gasoline. Unleaded gasoline is not readily available. However, all Ford of Canada carlines have been engineered without catalytic converters and can run on any gasoline—regular, premium or unleaded. Read the full story:

1 Cars equipped with catalytic converters require the use of unleaded gasoline.

In order to meet the new Canadian exhaust emission standards, some 1975 cars are equipped with a catalytic converter, which is an emission control device that requires the use of more expensive unleaded gasoline.

2 Unleaded gasoline is not readily available.

Although unleaded gasoline may be available at up to 40% of gasoline stations in some major urban centres, it will be substantially less in rural areas. The Department of Industry, Trade and Commerce survey, dated June, 1974, states that on a national basis, unleaded gasoline will not be available at 8 out of 10 stations in Canada, as of October 1, 1974.

3 Government sources had this to say regarding 1975-1976 Canadian emission control standards.

"The Federal Government plans to require emission controls for 1975-model cars in Canada that will produce a further reduction of 5% in exhaust emissions but will neither require use of catalytic converters nor result in any further reduction in fuel economy."

"The new proposed Canadian 1975 automobile emission standards, while they will be more stringent than the present 1973 standards, will not be as stringent as the proposed U.S. 1975 standards."

"The proposed 1975 standards for Canada will not require use of any catalytic converters."

"The federal announcement yesterday said that the 1975 Canadian emission standards 'can be accomplished by the use of such devices as early fuel evaporation, electronic ignitions, and improved carburetors'."

"If catalytic converters are not required on Canadian cars there will be less of a demand for unleaded gasoline in Canada."

—From a news report published in The Globe & Mail, July 20, 1973.

The Ministry of Transport has stated "that the Ministry intends to enforce in the year 1976, the same automobile exhaust emission standards as are being established for 1975."

—Excerpt from a Department of Transport letter to the Motor Vehicle Manufacturers Association, dated February 20, 1974.

4 All Ford of Canada carlines have been engineered to run on any gasoline and meet the new 1975 Canadian emission control standards without requiring catalytic converters.

There's a significant difference between Canada and the United States in exhaust emission standards for 1975 cars.

The Canadian Government decided to adopt more reasonable emission standards than those in the United States, which meant that catalytic converters were not necessary to meet the Canadian standards.

So for 1975, Ford of Canada decided not to follow suit with Ford in the United States—although it would have been much easier (and less costly) to do so.

Ford of Canada's decision to minimize the need for catalytic converters in Canada shows our real concern for you, the motorist.

We decided to offer cars without catalytic converters because a) a catalytic converter could be an extra expense for you, b) the unleaded fuel that's required for catalytic converters is in limited supply in Canada, and, c) unleaded gasoline is more expensive than the lower priced regular.

Now in order to meet the 1975 Canadian exhaust emission standards, without the use of catalytic converters, Ford of Canada invested over $1 million in an extensive program involving significant engineering changes, additional complexity in our assembly plants and other special programs.

The result is that all engines (with the exception of one—the optional 2.8 litre V6), for all 1975 lines of Ford of Canada cars, meet the standards, without requiring catalytic converters, and do so while running on any gasoline—unleaded, premium or the lower priced regular.

Ford of Canada feels that this will mean a lot to motorists who are not able to find unleaded gasoline in their normal driving and fuel-shopping patterns. Particularly, those who live in rural areas, or are travelling to the cottage or ski slopes—where unleaded gasoline availability is substantially less than major urban centres.

5 These "Economy Extenders" have been engineered into every 1975 Ford and Mercury carline.

In addition to the convenience of being able to use any gasoline, anywhere, a number of features, which we call "Economy Extenders", have been engineered into every 1975 Ford of Canada carline. These include: • Solid state ignition that eliminates the points and condenser and improves fuel economy over long periods due to a more stable spark plug performance • Improved engine tuning on many engines which results in better fuel economy and performance • Optimized rear axle ratios that contribute to less engine wear and lower fuel consumption by proper matching to load and use requirements • Steel-belted radial tires that extend tread life and reduce rolling friction for better gas mileage.

In addition, extended service intervals contribute to reduced maintenance requirements, and therefore, lower operating costs.

6 Right now, Ford and Mercury dealers can give fast delivery on cars in stock which run on any gasoline—unleaded, premium or the lower priced regular.

Ford and Mercury dealers can give you fast delivery of a new 1975 car from the large stock they have on hand right now. We're sure there's the model you want, in the colour you want, equipped with the options you want to meet your personal needs. And no matter where you are in Canada or wherever you're going, you can use the gasoline that's available: unleaded, premium or the lower priced regular.

When you choose from a 1975 Ford or Mercury carline, it's nice to know you can settle for any gasoline, anywhere.

Ford

Buying or leasing-Right now you can select a 1975 car from stock at your Ford or Mercury dealer which will run on any gasoline.

Victoria Times
THIRD SECTION
family

Middle-Aged 'Cautious' On Feelings

VANCOUVER (CP) — It's a neighborhood party and a group of middle-aged men stand in a circle at one end of the room talking about things like sports, business and politics.

That is only one example, says Lilly Jaffe, of a middle-aged man's tendency to communicate on safe levels.

"They prefer to discuss something that doesn't really involve them deeply as human beings.

"The middle-aged man will tend to be cautious and not open about his feelings. If he feels anger or fear of displacement, for example, the chances are he won't talk about these things directly. He'll use substitutions about what he's feeling."

Ms. Jaffe said these men are polite and indirect and tend to develop routines in their life.

"After a while, there are no more surprises. It's what I call the routinization of communication."

Ms. Jaffe, who has done extensive work in personal communications, is exploring communication in the middle-aged man in a course this fall at the Vancouver YMCA.

She characterized the middle-agedman as one who is in a rut, has everything planned and channelled, minimizes spontaneity or is fearful of change. He suffers from a sense of aloneness due to his inability to communicate.

She said he tends to use liquor as a crutch for communicating and is unwilling to break out of his cultural environment to experiment with the unknown.

"How often have you known a middle-aged man to try yoga or to inquire into an Eastern religion?"

She said middle age is a state of mind and has little to do with physical age.

"I've met some middle-aged men of 30 and some young men of 50."

Her course tries to help men open up by dealing with ideas such as non-verbal communication, listening skills and responding to other people and not their roles.

Pot firing and glazing draws a crowd

EXPO FEATURES SURREY ARTISTS

During the final month at Spokane's Expo '74 the B.C. Pavilion featured the individual and collective talents of nine accomplished artists from the Surrey Art Society. While the nine have distinguished themselves in other related art forms they will for the month of October be working solely with clay.

The group of artists under the direction of David Toresdahl includes such renowned potters, architects and sculptors as Walter G. Dexter, Lance Austin-Olsen, Maurice Elisa Van derBeke, Georgge Casprowitz, Stephen Chitty, Fred Owen, David Zawaduk and David Gobin. Their works which have been displayed in many parts of the world include the use of stone, cement, ceramics and various metals.

In keeping with the environmental theme of Expo '74 this company of artists presented a continuing creative event, each developing his own original artistic statement as the visitors watch. The completed clay works were glazed in the traditional firing methods of the Raku Kiln, which has been built on the B.C. Pavilion site and can be adjusted to fit the requirements of each piece of art.

To maximize the available artistic talent and to minimize waste, the group incorporated the shards of broken pieces into a huge mural. Designed by George Casprowitz the mural combined the ideas of each of the nine artists, and upon its completion the resulting mural will be returned to British Columbia and donated for a worthwhile cause.

Lance Austin-Olson and latest creation

Scented T-Shirts, In Banana, Anchovy, Whisky . . .

WASHINGTON (UPI) — American technology is about to unload on an unsuspecting public a new sensation — the scented T-shirt.

Banana. Strawberry. Orange. Anchovy. Oregano. Root Beer. Whisky. You can smell any way you want. If it goes over, the olfactory entrepreneurs are already sniffing around at the underpants market.

The possibilities are endless.

Outfit you date in gardenia instead of buying the real thing. Slip into a garlic to offend an offensive visitor. Thrill your co-workers day long with the lingering essence of freshly baked breakfast muffins.

The nose behind this news is a Miami firm called "Smell It Like It Is, Inc."

It has just started distributing 2 million T-shirts. The initial choices are limited strawberry, floral and orange.

"We think peach is going to be a big one. Banana. Pine. Probably 'chocolate,'" said Dick Fleming, executive vice-president of the company.

"And then we do crazy smells too. We can do whisky, beer, motor oil, cold lamb. We've even duplicated Kentucky fried chicken."

Right now, Fleming says, he has 200 smells on hand, but there really is no limit.

He says the strawberry T-shirt now being sold features a big strawberry and the slogan "smell it like it is." The aroma will last, fleming says, through about 10 washings.

At a recent exhibit for the people who make premiums and other give-away novelty items, Fleming said, his company "even threw in a few pair of scented panties."

"We're talking to the panty industry," he added, "to see if we can work some deal with them."

Seniors' Housing Rapped

LETHBRIDGE (CP) — Further construction of senior citizens' high-rise homes will push Canada toward a social catastrophe, a Toronto psychologist says.

Dr. Wolf Wolfensberger, of the National Institute on Mental Retardation, said in an interview that prejudice toward the elderly is growing, causing greater isolation and a loss of hope for that group. One of the main factors in the isolation of the elderly is placing older persons in special homes such as high-rises, lodges and nursing homes.

"We are seeing a massive growth of the alienation of the elderly through more institutions and a denial of less-expensive support systems for them," he said.

He said society's attitudes toward the mentally-retarded have been changing, but many of the prejudices and false impressions of them have been redirected toward the elderly.

"A massive and expensive over-kill" is being directed at the elderly, who are being moved into special homes instead of being helped to live in normal communities, he said.

Dr. Wolfensberger said an alternative would be to help the elderly live in their own homes by helping them defeat the problems which arise.

Debits Listed

TORONTO (CP) — Debits to individual bank accounts for the month of September in Canada amounted to $140,181 million, the Canadian Bankers' Association reports.

Snow Tire Sales Predicted

DETROIT (CP) — W. H. Schmalz, president of Uniroyal Tire Co., predicts that the industry will sell 17.5 million snow tires this fall and winter. He blames inventory accumulation for the projected dfop in sales — from the record 18.6 million in 1973.

WORD of TRUTH
Every Saturday 1:45 P.M.
KARI Radio-550 on your radio dial
Speaker
JOHN FREDBORG

The Toy Shop
1834 OAK BAY
598-3832
12:00 to 5:00
10 to 5 SATURDAYS
CLOSED MONDAYS

Complete stock now in!
Morlands
Sheepskin lined boots and slippers
WINTER WARMTH
Four styles — nut, blue, red, pink, and sky suede in the collection. $23-$27.
Brown or black suede, rubber soles. Guaranteed waterproof. $48
Also in ankle height. $42.
Make your choice now to ensure your fitting.
Munday's
1203 Douglas Street 383-2211

You are invited to an exhibition and sale of original art by Raymond Li

Eaton's fine art gallery is proud to present another exhibition of original oil paintings by the talented artist, Mr. Raymond Li. His colorful impressionistic works are executed in vibrant tones, and often feature the subtle touch of the Orient. A graduate of the Hong Kong Fine Arts School, and now a resident of Vancouver, Mr. Li has painted and exhibited in Australia where he won many awards. We know you will be pleased to have this opportunity to view his work, and perhaps add one to your collection.

Exhibition Friday, Nov. 1st and Saturday, Nov. 2nd
Fine Art Gallery, Second Floor, Home Furnishings Building

EATON'S
Store Information 382-7111. Store Hours Daily: 9:30 a.m. to 5:30 p.m., Thursday and Friday 9:30 a.m. to 9:00 p.m.

ROSE'S LTD. JEWELERS 62nd Anniversary sale!
Serving Victoria Since 1912
Still Owned and Operated by the Rose Family
Our 62nd ANNIVERSARY GIFTS FOR YOU
FREE DOOR PRIZES
★ $300 COLUMBIA DIAMOND RING
★ MAN'S OR LADIES' FINE SEIKO WATCH
No Purchase Necessary
Just Come in and Sign Your Name
Our selection of famous make watches is outstanding, choose from ACCUTRON, BULOVA, CARAVELLE, LONGINES, WITTNAUER, GIBRALTAR, SEIKO, ORIENT and others.
CHOOSE NOW FOR CHRISTMAS
A SMALL DEPOSIT HOLDS
VERY SPECIAL
25-JEWEL GIBRALTAR "EXPLORER" AUTOMATIC CALENDAR WATCH
OR
17-JEWEL LADIES' DRESS WATCH
With attached mesh band
Reg. 79.95. Limited Quantity. SPECIAL $49.95
ESPECIALLY FOR MOTHER AND GRANDMOTHER
FAMILY RINGS AND PINS
"The Story of Her Life"
Each ring made especially for Mom with the birthstones of all the members of the family. Many styles to choose from.
ORDER NOW FOR CHRISTMAS
AND GET ONE STONE FREE ON EACH RING
Example: Order a 5 stone ring and pay for 4 stones.
ORDER MUST BE PLACED BY NOV. 6th
NEW SHIPMENT ARRIVED AT LAST PINWHEEL OR CROSS & OLIVE
Beautiful Hand-cut stemware at a price everyone can afford
GOBLET — WINE — COCKTAIL — CHAMPAGNE — LIQUEUR — JUICE — OLD FASHIONED etc.
FACTORY PACK SET OF 6 SPECIAL $8.95 or 1.75 each
PERSONAL SHOPPING ONLY—SORRY NO GIFT WRAPPING ON THIS ITEM
STAINLESS STEEL HOLLOWARE BY ONEIDA
Mediterranean and Northland Patterns
LARGE SELECTION
20% OFF
• CHARMS
• CHARM BRACELETS
• NECK CHAINS
10-14k Gold or Sterling
20% OFF
SILVERPLATED MINI ROSE BOWL OR CANDY DISH
SPECIAL $5.95 ea. or 2 for 11.00
CUT GLASS FOOTED CANDY DISH
SPECIAL $4.95
Fine Quality Better WATCH BRACELETS
By J.B.
SAVE 20%
MEN'S CUFF LINK SETS
Special $4.95
SILVERPLATED BABY SPOONS
SPECIAL $1.69
WESTCLOX TRAVEL CLOCK
SPECIAL $7.88
MANY OTHER SPECIALS
Come in and see our large selection and put your name in for our Door Prize.
A SMALL DEPOSIT HOLDS YOUR CHOICE
USE OUR LAYAWAY PLAN
TERMS CHARGEX MASTER CHARGE
STORE HOURS: 9-5:30 MON.-SAT.
ROSE'S LTD.
1317 DOUGLAS ST. JEWELERS
BUY NOW FOR CHRISTMAS
A SMALL DEPOSIT HOLDS YOUR CHOICE

dear abby

No Woes, Until Now

DEAR ABBY: Our daughter, whom I'll call Betty, is 26, a college graduate and has never given us a moment's worry — until now. Betty wants to marry Ron, a 34-year-old college professor who has used LSD off and on for three years. She said Ron promised to give up drugs three months ago and she is sure he will keep his promise. (Betty has never used drugs.)

Betty's doctor advised her not to risk having children because of her fiance's history with LSD, so she intends to remain childless or adopt. Naturally, this hurts us deeply.

We think Betty should wait and make Ron prove himself before marrying him. So far we have avoided meeting him, which has made Betty very cool and distant to us.

We don't want to attend her wedding, let alone foot the bill for it. Are we wrong? — Betty's Parents.

DEAR PARENTS: Yes. I can understand your concern and heartache over the fact that your daughter has chosen to marry a man who has been into drugs, but at 26, she's an adult and is entitled to make her own decisions — right or wrong.

Meet Ron. It will improve your relationship with Betty immediately. Don't foot the bill for a wedding if you don't want to, but do attend. It's entirely possible that Ron will stay clean. I hope so. Think positive.

DEAR ABBY: I am a 22-year-old girl who was born with a large strawberry mark on my right cheek. It's reddish brown and quite conspicuous without makeup. I've been to several outstanding dermatologists and plastic surgeons, and they've all told me the same thing: "It can't be removed, so cover it with makeup and learn to live with it."

The makeup I use does an excellent job of covering the blemish, but it gives me the appearance of being rather heavily made up. (However, it's still preferable to wearing a lighter makeup which wouldn't cover the blemish as well.)

My problem is what to say to well-meaning people who hardly know me, but take me aside and tell me (for my own good) that I'd be much prettier if I didn't use so much markup. STUMPED.

DEAR STUMPED: I think of no better answer than the truth. Try it — you'll be amazed at its effectiveness.

A special offer at Birks enables you to save $11.00 on each of these sets of famous Gerber Legendary Blades. Hand-crafted from fine quality high-speed tool steel. No rivets or bolts. Handles are cast directly onto blade.

For a limited time only.

Two-piece carving set in gift box, reg. $45.95, **now $34.95.**

Four steak knives in gift box, reg. $43.95, **now $32.95.**

BIRKS JEWELLERS

YATES ST. HILLSIDE

CAVEAT EMPTOR:

Study Picks at Vitamin C Theory

By LYNNE GORDON

It's right about now, before winter hits us, that all the bitter fighting starts over the effectiveness of Vitamin C in dealing with colds. Should we be pumping ourselves full of vitamin C before the cold or do we need it at all?

Even the experts disagree!

The highly respected peace advocate and chemist, Dr. Linus Pauling, in his book Vitamin C and the Common Cold, prescribes large doses of Vitamin C to ward off the cold. Current research at the University of Toronto School of Hygiene, by Dr. T. W. Anderson, will be completed in November and may strike a serious blow to Vitamin C sales.

Meanwhile, consumers are the target of vitamin over-sell as the cash registers in drug stores, department stores and health food stores ring-up soaring vitamin supplement sales.

In his book, Dr. Pauling related his personal story and research. He concludes that 1,000 to 10,000 milligrams of Vitamin C a day are necessary. No one ever mentioned that Dr. Pauling didn't know how his own personal regimen would work for other people.

Then, about two years ago, he wrote a letter to the Canadian Medical Journal, in effect, prophesying that people who took 1,000 milligrams of Vitamin C a day would only have half as many colds. That's about 100 to 200 times the amount needed to prevent scurvy and 20 to 40 times the average adult need.

This letter to the medical journal triggered a study in Canada that has attracted the attention of the medical community all over the world.

There are three phases to Dr. Anderson's study at the University of Toronto. The results of the first two phases are out and the third study will be finished by November.

Dr. Anderson has some very strong opinions on the whole controversy and is quite willing to give some straight answers.

He told me that in the first phase, half of his volunteers received Vitamin C and half received a dummy pill. He found there was absolutely no effect on the frequency of colds but there was some effect on how severe the cold was when the patient did contract one.

In the second phase, the study tried to sort out whether the dose needed to be a large one in order to control the severity of the cold, and the finding was that it didn't need to be a large dose. The same effect was obtained with a small amount.

Now, in the third phase, the researchers are looking at the effect of taking very large doses at the time of sickness, instead of before the sickness sets in. In other words, there may not be the need for a daily dose above the normal requirements, just the need to treat the cold when you have it.

Certainly, according to Dr. Anderson, the very large doses prescribed by Dr. Pauling are not necessary.

If you want to take a supplement, there is no point in taking more than about 100 milligrams a day. This should protect you, even if you are not on a good diet and not getting enough fresh fruit, juice and vegetables. Usually, you can get most of your normal daily requirements from four ounces of orange juice, or a combination of grapefruit juice, enriched apple juice and leafy green vegetables. Even potatoes provide some Vitamin C if you don't cook them too much.

Up to date research indicates that at the moment there is no sure cure for the common cold. If you think you have an ascorbic acid deficiency, eating more Vitamin C enriched foods is the healthiest and the safest way of increasing your Vitamin C intake.

It makes good health sense to be absolutely sure of your requirements — to be ABSOLUTELY sure, check with your doctor.

Alvarez-Welch Medical Report

By DR. WALTER ALVAREZ

I read in the "Volta Review" (May, 1974), the journal of the Alexander Graham Bell Association for the Deaf which is devoted to efforts to help deaf persons, that the good results reported by a number of acupuncturists who treated people with nerve deafness appear now to have been based on the hopeful statements of treated persons, often children.

Unfortunately, their hearing before acupuncture treatments was not carefully studied. Now that many patients in several clinics have had their hearing measured carefully before and after treatment, the experts say that they found no improvement, which is sad.

As many people know, nerve deafness is due to the lack of ability of sound to reach the brain, and there is as yet no satisfactory treatment.

Before me is a paper on "Job Stress — Hidden Hazard," by Phyllis Lehmann. It was sent me by the American Academy of Stress Disorders, 103 West Main St., St. Charles, Ill. 60174.

She says that Drs. Robert Rose and Sidney Cobb of Brown University Medical School, on studying the records of 4,000 air traffic controllers and 8,000 second class airmen, found high blood pressure four times as prevalent and peptic ulcers twice as common among the controllers as among the airmen. They found also a similar higher incidence of diabetes.

Back in 1918-1919, I found that just the worry of a university freshman when I took his blood pressure forced it up. Practically all of my thousand patients with a duodenal ulcer got it because of anxiety, worry or stress, and diabetes showed up in a fine friend of mine when she found her husband had taken a mistress. A professor of medicine, also a dear friend, got diabetes when his only son was killed.

In a report from the American Medical Association, I read that the smoke of cigarettes made with dried lettuce or grass (not marijuana) will cause as much respiratory disease as those made with tobacco. Research was done by John P. Gray and John R. Kennedy of the University of Tennessee.

Incidentally, they showed that it is the smoke and not the nicotine that injures the lungs.

I am always glad to help a club or association made up of persons who all have some one form of illness. It gives them much comfort to know many other people with the same illness, and particularly other people who have recovered from it or are living happily in spite of it.

They love to meet fellow sufferers and to swap ideas for treatment and for the handling of their trouble.

I learned a great lesson one day when a woman came to consult me at the Mayo Clinic. When I found a cancer of the rectum I urged an operation, because I thought that could cure her. But she said that she just could not face it, if it meant that she would have to live without her rectum, and have instead an ostomy, or opening in the left side of her abdomen. I pleaded with her, but got nowhere.

Then I had an inspiration; I knew that in my waiting room was a lovely woman who some six years before had had a cancer of the rectum. She had had the operation and had been cured. I asked her to come into my office and talk with my new patient, and soon they were chatting together earnestly and had no more interest in what I had to say.

My new patient was all eagerness to question this woman who was now living happily with an ostomy. She quickly accepted the operation and was cured by it.

Now there is a fine organization, the United Ostomy Association, 1111 Wilshire Blvd., Los Angeles, Calif. 90017, which has many local branches throughout the country, and can give much information and help to an "ostomate" and his or her family.

Another very helpful organization is The Stroke Club. Mr. J. E. Williamson, of 805 12th St., Galveston, Texas 77550, who founded the organization, tells me that there are branches of the Stroke Club throughout the United States, composed of people who are fighting back to health after having had strokes.

Interested people might write Mr. Williamson, enclosing a self-addressed and stamped envelope for an answer.

In a recent column I mentioned a Symptometer, which lists a number of danger signals of schizophrenia. Now I have a letter from Rev. Charles Kovari, S.J., who tells me that the Better Health Centre which I mentioned in my column is closed, but that he will mail a pamphlet entitled "Megavitamin Therapy," which includes the Symptometer, to anyone who sends $1.00 and a self-addressed, stamped envelope to him at 6765 State Road, Parma, Ohio 44134.

Population Grows

WASHINGTON (AP) — The Census Bureau estimates that the United States population as of Sept. 1 totalled 212,216,000 — an increase of 155,000 over the previous month and 1.5 million, or seventh-tenths of one per cent, over the same month a year earlier.

Controls Said Harsh On Infant Car Seats

TORONTO (CP) — Joy Moon, car expert on children's automobile safety for the Canadian Consumer Association, says regulations effective today to tighten federal controls on children's car seats are so tough they are driving most seats off the market.

She said in an interview that she has surveyed retail stores in Metropolitan Toronto and has found that most are either sold out of the seats or are clearing their stocks at discount prices.

Two major chains — Eaton's and Canadian Tire — have decided not to stock the seats after Friday because they do not want the trouble the new rules may bring, she said.

One difficulty, stores say, is that prices of seats regarded as safe under the federal regulations will rise to about $50 from the current $20.

"What the government is in effect doing with these regulations is saying that only the wealthy people's kids are worth saving," said William Prosser, manager of product research at Eaton's.

Montague BRIDGMAN Ltd.
China Crystal Gifts
811 GOVERNMENT ST. 383-0821

Pensioners to Meet

Old Age Pensioners No. 5 will meet Tuesday, Nov. 5, at 1:30 p.m., at the Senior Citizen's Building, Centennial Square.

YOUR HOROSCOPE

By SYDNEY OMARR
Forecast for Saturday, Nov. 2

ARIES (March 21 - April 19): Be more responsible than some associates who seem willing to fight for nothing, to argue for sake of argument. One who is in authority observes. If you accept overtime, if you display quality, you will not go without reward. Act accordingly. You will comprehend!

TAURUS (April 20-May 20): There are paths, byways, labyrinth routes — but you come out with a profit. Know it and refuse to be dissuaded. Get rid of losing proposition. Spread emotional wings. Be willing to let go and begin anew. Aries, Libra figure prominently.

GEMINI (May 21 - June 20): You gain new insights. You are better able to cope with unpleasant situations. You gain strength. You build up head of emotional steam. Cycle is high and you land on your feet, dancing, jabbing and walking off proudly, owning the decision. You'll understand, even if boxing is a stranger!

CANCER (June 21 - July 22): Tread lightly. Avoid any tendency to force, push, cajole or chide. Accent is on the subtle, behind the scenes, quiet and clandestine. Aquarius, Leo and Scorpio persons walk across the stage of your personal environment.

LEO (July 23-Aug. 22): You put out feelers. You sense what is occurring in surrounding areas. Your awareness combines with humor and could make you a popular figure. Gemini, Sagittarius persons figure prominently. Accent is on friends, hopes and wish fulfilment.

VIRGO (Aug. 23-Sept. 22): The climb may be arduous but you are getting to the top. Know it and be encouraged. Legal green light is about to flash. What appears a major hurdle could actually be a steppingstone. Aquarius, Leo and Scorpio may be involved.

LIBRA (Sept. 23-Oct. 22): Your ability to balance, report, synthesize information and come up with complete story — this is emphasized. One who says you are not qualified may be displaying envy. Know it and consider the source. Hold off on long-range commitment or journey.

SCORPIO (Oct. 23-Nov. 21): Practical matters take precedence. Don't attempt to skip the basics. Taurus, Libra persons probably will be in picture. Questions of taxes, insurance policies, investments could arise, more so than in recent past. Delve beneath surface indications.

SAGITTARIUS (Nov. 22-Dec. 21): You may not be seeing too clearly. Means you see what you want to see. It is time to be more realistic, especially about home, property and basic values. Time is on your side. You can afford to play waiting game. Do so to your own advantage! Don't be pushed into any deal, agreement.

CAPRICORN (Dec. 22-Jan. 19): Much that occurs is low key, subdued. A closed-door meeting could have direct effect on you. Keep guard up without being tense. Be ready to go with tide. You will be handed assignment which could mean overtime. Accept and pace yourself — rewards will be forthcoming.

AQUARIUS (Jan. 20-Feb. 18): Finish rather than begin get "feel of future." You are able now to obtain flash view of what is to occur. You will know what to do. Key is to have courage to follow through on constructive action. Member of opposite sex may be working against your best interests.

PISCES (Feb. 19-March 20): One in position of authority could make offer — you should promise only what you can deliver. Temptation may be to say "yes" before you are ready. Know it and protect yourself from an overenthusiastic reaction. Conservative course will serve your best interests.

IF TODAY IS YOUR BIRTHDAY you are a loyal individual, subject to brooding about the past. Key is to look to future — realize that on horizon is one of your greatest opportunities for happiness and material success. Get rid of defeatist notions, promulgated by recent disappointment in one you placed on pedestal. Cancer, Capricorn persons play significant roles in your life.

charge it — chargex or master charge

the updated Autumn sling...

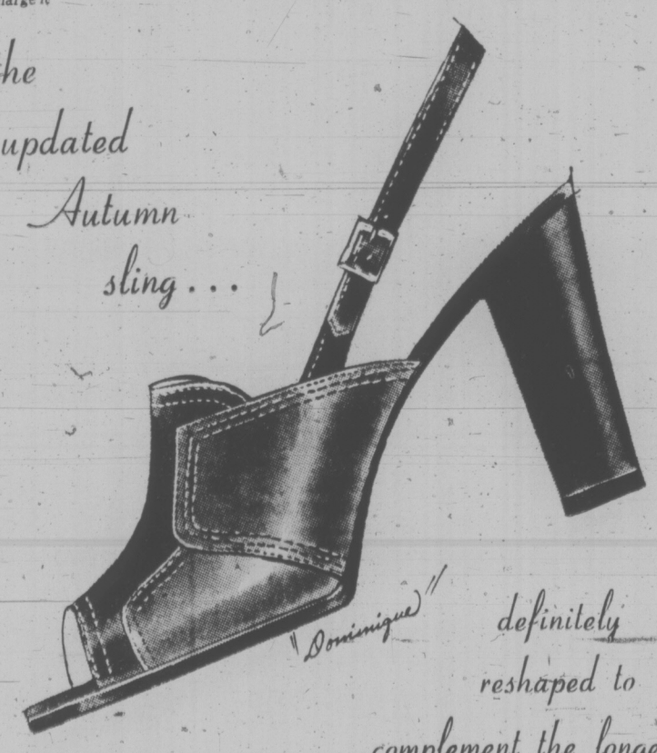

"Dominique" by Charles Patou
tobacco ombre, black, dragoon wine and gray ombre
32.95

definitely reshaped to complement the longer, fuller skirts . . . graceful approach to the more feminine way of dressing

Ingledew's
for the great names in fashion
IN VICTORIA — 749 YATES STREET

Just Arrived...
HUGE SHIPMENT OF
CLOCKS

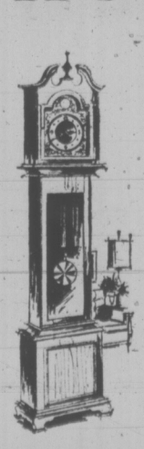

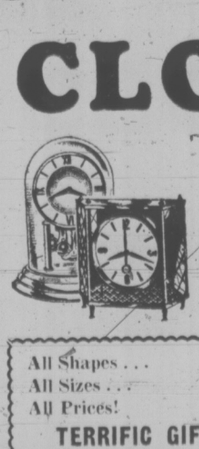

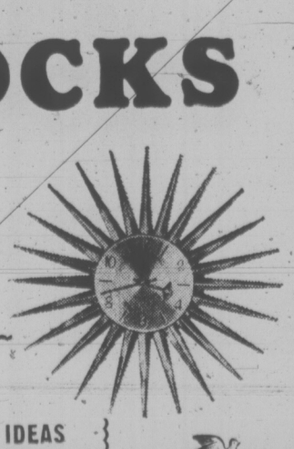

All Shapes . . .
All Sizes . . .
All Prices!
TERRIFIC GIFT IDEAS
CHOOSE YOURS TODAY

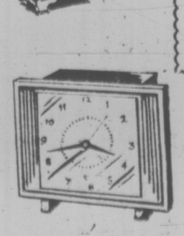

GALBRAITH'S
Clock Shoppe
762 YATES ST. 383-9434

HENRICKSON & SON
Division of Henrickson Enterprises Ltd.
GIBSON WASHERS and DRYERS

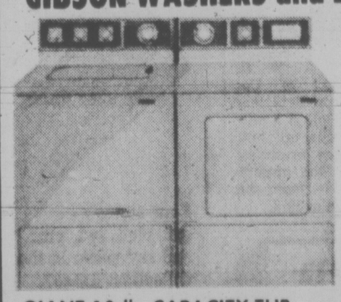

SPECIAL TRADE-IN SALE
$100 Allowance on any auto washer
$50 Allowance on any electric dryer
GIANT 18-lb. CAPACITY TUB
This offer applies on the purchase of any Gibson Washer or Dryer

Dennis Henrickson

HENRICKSON & SON
849 Yates St. 388-6122
Exclusive Dealer for Gibson Washers and Dryers in Victoria

Wonderful World of Animals

By DR. FRANK MILLER

DEAR DR. MILLER: How do you give a horse worm pills? We live 25 miles from the nearest veterinarian. He gave me these pills to give Bess before he took off for a month — and I just can't get her to swallow the darned things. No matter how far back I put them in her mouth, she manages to spit them at me. **F.H.**

DEAR F. H.: A veterinarian is the best one to do this job. However, you might try holding Bess' head down and against her neck after administering the pill. That way, it's harder for her to bring the pill up — and she'll be more likely to swallow.

DEAR DR. MILLER: We were having one of those nice, friendly (?) family arguments the other night with my husband taking off on the female of the species (like black widow spiders eating their mates and female birds being so dowdy and biting hardest.) He said the only horseflies that bite people are female horseflies. Is that right? **N. M.**

DEAR N. M.: Your husband is right. Not only lady horseflies but also lady gadflies, deerflies, and mosquitos are the aggressive biters. Their gentle, tender-hearted mates are content to sip nectar from flowers. (Sorry.)

DEAR DR. MILLER: Is a square perch better for a parakeet, or a round one? **F. L.**

DEAR F. L.: The answer to this is easy if you think of what parakeet's feet are designed to grip in nature — that is, twigs and branches. These give more weight-bearing surface as they conform to the natural curvatures of a perching bird's foot. Added advantages to a round perch: It's easier to clean, less liable to be chewed and less apt to cause fallen arches.

DEAR DR. MILLER: Tuxie, our cocker spaniel, has a continuing problem in rainy weather. We're in the country and he gets mud between his toes. This dries and then when he runs around the house he makes a terrible clatter on the hardwood. We could stand that (and the mud that comes off on the floor before it dries) if Tuxie didn't seem to be suffering from it. Sometimes he limps. What should we do? **M. O.**

DEAR M. O.: Washing out the mud, whether wet or dry, is the short-range solution. But much better is to rid Tuxie of the problem by trimming out the hair between his toes which holds the mud. Once it's trimmed out, Tuxie should be all right. If the limping continues, take him to his doctor.

DEAR DR. MILLER: Our Samoyed, Snowy, is very affectionate and is forever licking my face. That would be all right but it really turns my boyfriend off. He says it's unsanitary but I think he just doesn't like Snowy giving me all that attention. Is a dog's "kiss" really unhealthy for me? **P. S.**

DEAR P. S.: The truth is that a dog's "kiss" normally contains fewer germs than a human's. Perhaps, though, it would be better if you and Snowy just shook hands when your boyfriend is around.

DEAR DR. MILLER: Here's what happened: Blackie went in for his annual booster shots for canine distemper, hepatitis, and leptosirosis. He also got a rabies booster. Less than an hour later he was itching like crazy from a bad case of hives. He had welts and his face was swollen. He looked ridiculous and felt miserable and itchy. We called a doctor about the shot reaction — that's what we were sure it was. Then the doctor asked us if there had been any bees around. Well, there had. So he said he didn't know whether the reaction was due to the shots or a bee sting. We gave Blackie some anthihistamines his doctor prescribed and he felt better in an hour or two and has been all right since. We just wanted to know if it really was the shots, or a bee. How would you tell? — **K.A.**

DEAR K.A.: The allergic syndrome you describe may rarely be caused by vaccine but is more usually caused by bee sting. The venom from a bee sting would be more likely to cause localized swelling, and you might even find the stinger embedded at the site. Since such an area is not always located, there may be no way to differentiate and determine the actual culprit. Blackie's doctor would have it noted on his record, however, so in the event it did happen to be an allergic reaction to a vaccine, he would be aware of the problem and could prevent a recurrence.

Kick Unnecessary Stress, Find Own Pace—Doctor

WINNIPEG (CP) — Dr. Hans Selye, who has been studying stress for nearly four decades, says people should develop a code of behavior that will enable them to deal with stress.

The 67-year-old physician said it is extra, unnecessary worry that should be avoided, not the stress that comes from living and working normally.

Dr. Selye, director of the Institute of Experimental Surgery at the University of Montreal and the author of 28 books and more than 1,400 articles, gave this advice:

"Try to find out what you really want to do. There are turtles and there are horses. If a turtle is made to run like a horse, it will kill him. And if a horse is made to go slowly, the frustration will kill him.

"Find your own level and your own pace."

Dr. Selye, who said he has only recently begun to formulate a theory on how modern man should deal with stress, said stress is a by-product of using energy and can come from good or bad experience.

"It is the response of the body to any demand made upon it. If a mother hears her son was killed, her body reacts. Her heart beats faster, her blood pressure goes up and she is restless and can't sleep.

"If, then, he shows up alive, her body will react in entirely the same way. The specific effect is different — in one case she is sad, and in the other happy — but the non-specific reactions of her body are the same."

Dr. Selye said stress is "the spice of life" and people cannot do without it. "Our aim should not be to avoid work, but to find the kind of occupation which for us is play."

Pythias Head Plans Visit

The Grand Chancellor of the Knights of Pythias in B.C., Walter Shiel of Revelstoke, will make an official visit to the Victoria branch Wednesday at 8 p.m. at a meeting in the Elks Hall.

Local Chancellor Commander Herman Clever will preside at the meeting.

The Victoria Knights of Pythias recently donated $1,000 to the Pearkes Clinic for handicapped children.

Monster Mash

No! It has nothing to do with Halloween . . . it's a dress rehearsal for the play The Monster Mash by children enrolled in the drama class of the Newton Gardens Recreation Program. The classes are held Tuesday and Thursday of each week and instructing the class are Todd McIntosh, who also plays Dracula, and Opel Campbell. On the bench is David Hillier (Boris Karloff). From left the other players are: Sean Cole, Kathy Logan, Brenda Talbot, Cheryl Knopski, Eddie Lomlie, McIntosh, Kandis Knight; CENTRE: Tommy Ryan, Ruth McBurny, Billy Code, Darci Naughton, Timmy Maycock; IN FRONT: Lori Miles and Colby Clark.

—Irving Strickland photo

George Straith Ltd.

921 Government Street

Annual Sale

Commencing
Saturday, Nov. 2nd, 9 a.m.

FOR MEN
- Top Coats
- Rain Coats
- Suits
- Jackets
- Slacks
- Shoes
- Furnishings
- Sweaters

FOR LADIES
- Top Coats
- Rain Coats
- Dresses
- Suits
- Pant Suits
- Skirts
- Slacks
- Sweaters

All merchandise from our regular Imported stock.

Five separates that add up to fashion

Hobnobber created this clever fashion outfit — and it's proof positive that casual can be beautiful. Easy-care, easy-wear 100% Fortrel-polyester knit couldn't be more carefree. Yet the fabric holds its shape, and your shape, beautifully. Any combination of these pieces comes up a fashion winner. And only Gray's can offer it to you in this easy-to-accessorize shade of — grey. Sizes 10 to 18.

And P.S. — What a pretty gift this combo would make!

Pants offer you a choice of two flattering styles: the pull-on pant with elasticized waistband in grey with white accent stitch for just $21.00.

Or the fly-front pant with the latest extended waistband. Also grey with white stitching. For just $25.00.

On top, the grey semi-fitted jac shirt with puffed long sleeves, patch pockets with white accent stitching. For just $40.00.

A cooler cover-up is yours with the grey button-front sleeveless vest that falls to the hips, and features patch pockets and white accent stitching. Yours for just $33.00.

For a gay touch any time, our brightly patterned jersey shirt, long-sleeved with front placquet. Floral print in black, yellow, and white, and yours for just $17.00.

gray's
A new word in fashion.

MAYFAIR SHOPPING CENTRE
PH. 385-4813

HILLSIDE SHOPPING CENTRE
PH. 386-9613

Dangers Eyed in Red Pop

WASHINGTON (UPI) — A Ralph Nader research group says a widely used food dye is so dangerous that if a 110-pound pregnant woman drinks more than a third of a can of strawberry soda pop a day she risks either cancer or damaging her baby.

The dye involved is Red No. 2, used for everything from strawberry ice cream and soda pop to lipstick and pill coatings. About 1 million pounds of it was used in food and cosmetics last year.

Nader's health research group asked the Food and Drug Administration to ban the dye in 1971. Since then, it said Thursday, "consumers have eaten over $30 million worth of Red No. 2, exposing themselves to alarming and unnecessary risks."

It said there have been three Food and Drug Administration studies dating back to 1951 which "strongly indicate that Red No. 2 does cause cancer."

In addition, it calculated the dye "is safe as far as fetotoxicity is concerned only at extremely low levels."

A 110-pound pregnant woman, the group estimated, could "safely ingest only about one-third can of (red) soda daily."

"With conflicting results on the fetotoxicity alone, we believe FDA is obligated for the protection of the public to severely limit Red No. 2."

NADER

people

LOS ANGELES, Calif. — A lawyer seeking damage settlements in a DC-10 crash which killed 346 people says he will attempt to prove a safety flaw was discovered in the plane by a subcontractor but was not corrected by the manufacturer.

The lawyer, **Lee Kreindler** said Thursday he told a U.S. district court in Los Angeles that references to the flaw were omitted in test analyses by the McDonnell Douglas Corp., which built the jumbo jets.

ROME — Former Italian secret service chief General **Vito Miceli** was under arrest today, accused of helping to organize a secret right-wing group dedicated to armed insurrection

SAN FRANCISCO — **Randolph A.** and **Catherine Hearst**, saying a $50,000 reward they have posted for the safe return of their fugitive daughter might jeopardize her safety, have withdrawn the offer.

MEMPHIS — Author **William Bradford Huie** says **James Earl Ray** assassinated **Martin Luther King Jr.** because he craved notoriety. "The fact that he was given special handling and publicity —this is the reason he killed Dr. King," the author of He Slew the Dreamer said in a deposition read Thursday at a federal court hearing into Ray's appeal for a new trial.

SAINT JOHN — **J. C. Van Horne**, former New Brunswick tourism minister, was found guilty Thursday on a charge of contempt of court.

Mr. Justice J. Paul Barry imposed no penalty after Van Horne made a full apology and advised that he is scheduled to undergo heart surgery Nov. 4 in Phoenix, Ariz.

SYDNEY — Australian journalist **Wilfred Burchett** today lost an action for libel against former Democratic Labor Party Senator **John Thomas Kane.** He brought the suit following publication of an article by Kane which said he was a communist agent.

LOS ANGELES — **Mrs. Betty Ford**, convalescing from surgery for breast cancer, will undergo chemotherapy treatment "to insure more inclusive treatment against any possible remaining cancer," **Dr. William Lukash**, physician to the first family, announced Thursday.

Cauldron Predictions

WASHINGTON (WP) — The New York City Centre for the Strange has released a survey of 275 witches who predict among other things that Nelson Rockefeller will not be confirmed as vice-president.

Robert Carson, public opinion research director for the group, composed of 18 New York businessmen, joked that Rockefeller had "made his own survey of witches and they say he will be confirmed."

The witches, said Carson, also predict the following:

—There will be no gasoline shortage this winter.

—There will be a severe shortage of scotch whisky and lighter fluid.

—One of America's best-known television news anchormen will make headlines when his affair with a congresswoman is made public.

—A female "superstar" entertainer will undergo a sex change operation.

—President Ford's income tax surcharge proposal will be defeated and Henry Kissinger will resign before July.

Carson said the centre releases the witches' prognostications around Holloween because "It's one of two times the press is interested. The other is New Year's.

ROCKEFELLER

Flowers, Books Fall At Seance

NIAGARA FALLS (CP) — If the spirit of Harry Houdini returned at the Halloween seance at the Houdini Museum Thursday, it made a clumsy entrance.

Medium Ann Fisher of Albany, N.Y., asked the legendary escape artist just after midnight Thursday "Houdini, make your presence known."

At that point, a pot of flowers and a book on Houdini fell from a shelf to the floor.

The book was open to a page displaying a Houdini poster titled Do Spirits Return?.

It was the seventh and last attempt by the museum to contact Houdini, who died on Halloween 48 years ago. None of the previous attempts established contact with Houdini.

Thursday's attempt came on the 100th anniversary of his birthday.

Mrs. Fisher was the only one who was certain Houdini had visited the room. She spent about 20 minutes repeating things she said Houdini was repeating to her.

But Sidney Radner, a protege of Houdini's brother Hardeen, said the medium had not said anything the general public had not known before.

Among the participants at the seance were magician and mentalist Joe Dunninger and Walter Gibson, creator of The Shadow.

TANKER FACING ARREST IN U.K.

LONDON (Reuter) — Halcyon The Great, the 227,000-ton supertanker which dodged a chase by Canadian police boats, will be arrested and sold after she docks here today, a spokesman for the owner said.

The tanker, commanded by Captain Brian Greenwood, is on its way up the southeastern coast of England on its way to Tilbury docks in East London to berth.

A special manager for the collapsed Court Line Co., which owns the 1,300-foot ship, said she will be arrested by the British admiralty as soon as she berths and preparations will be made for her sale.

The Bells are Ringing...

For the beautiful Miss Frith bride, and for the new life she's about to begin.

You, the bride beautiful, in your fabulous gown from Miss Frith's; perhaps an Alfred Angelo or a Bridalure, exclusive to Miss Frith. But a wedding is more than the Bride. Miss Frith's can completely outfit her mother, the groom's mother, and all the bridesmaids. The going away outfit? That's here too. For a really complete selection of everything for the wedding party, see Jean King, Rusty Helliesen, or Eleanor Kent, our knowledgeable bridal consultants.

Next Bridal Fashion Show: Jan. 9th

Miss Frith's Bride-of-the-Month

Draw for the October Bride-of-the-Month will be made Thursday Nov 7th.

1st. Prize: Gift certificate to the value of the wedding gown purchased

2nd. Prize: $25 Gift Certificate to Svendsen Studios

3rd. Prize: $5 Gift Certificate from Ingrid Neilsen

Each Bride will receive a $10 Gift Certificate from Svendsen Studios and a garter from Miss Frith s

The brides will be invited to bring guests

Door Prizes: Floral arrangements—Island Florist. $5 Gift Certificate Miss Frith Fashions. Goodies from King Arthur's Catering Service who will also cater for the coffee party.

Convenient Terms Chargex Ample Parking

Miss Frith Fashions

1619 Douglas Street Phone 383-7181

HOMELITE

Price $174.95

LIGHTWEIGHT POWER!

9.7* Power-Packed Pounds!

Powerful enough for the professional, light and safe for weekend woodsmen. Simplex starting system means fast starts

Complete with 16" Bar and Chain

XL-1

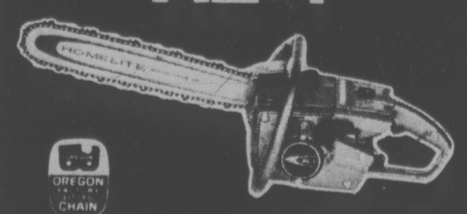

Victoria Lawnmower Hospital LTD.

834 Johnson St. 386-8338

CAPITAL Downtown

SHOP DAILY 9-5:30, THURS.-FRI. 9 'til 9

OCTOBERFEST

WE CELEBRATE WITH A SAVING FESTIVAL

PYREX PERK

6-cup Pyrex glass stovetop percolator — brews perfect coffee every time! Regular low price 7.95 each.

Special 5.99

NYLON TENTS

Ripstop nylon backpacking tents. Complete with poles and pegs. 2 popular models at substantial savings.

2 MAN
Approx. 5'x7'
Reg. 29.95
SALE 24.88

3 MAN
Approx. 7'x7' with 15" Sidewall
Reg. 44.95
SALE 35.88

AIRTIGHT HEATERS

Blued metal airtight heaters for wood burning in cabins, garages, etc. Three popular models.

18" 15.50
22" 21.50
24" 23.50

COMPLETE STOCK OF STOVEPIPE, ELBOWS, DAMPERS, ETC.

Fashion Fabrics

60" SHEER GLITTER

90% Polyester, 10% Lurec in WHITE, RED, BLUE, PINK OR BLACK. Ideal for evening wear for the coming holiday season. YARD 3.95

FLORAL LUREX BROCADE

Heavyweight soft textured brocade in pastel shades, of PINK, BLUE, GREEN, WHITE/GOLD or WHITE/SILVER with just a hint of lurex for that special look. 45" width. YARD 6.49

72" FELT

Ideal for appliques, Christmas stockings, toys, tablecloths and other novelties. Choose from YELLOW, ORANGE, ROYAL, BROWN, TURQUOISE, GREY, PINK, PURPLE, GOLD, BLACK, RED, GREEN, etc. YARD 4.49

NOVELTY PANELS

Make your own stuffed animals or dolls such as dogs, cats, ducks, tigers, lions, elephants, bears, etc. Just cut, sew and stuff. PER PANEL 79¢

ORLON PILE

60" wide—terrific for stuffed toys, jackets, novelty gifts, lounge pillows, cushions or bedspreads. Choose from 14 lovely colors in two different weights. YARD 4.95 and 5.95

45" GINGHAM

100% cotton gingham in 1/8" or 1/4" checks. 9 colors to choose from—ideal for shirts, tops, and hobby crafts. SALE, yard 1.29

Free Parking in Capital's Large Parking Lot

DACRON II SLEEPING BAGS

The ultimate in a synthetic fibrefill for sleeping comfort for fall and winter. Great for hunters, etc.

COBRA

3 lb. Dacron II Fibrefill — cut size 36"x80" finished size approx. 34"x78" with deluxe fortrel-cotton outer shell, 100% cotton flannelette inner lining, full zipper and storm welt.

SPECIAL 29.95

REGENT

4 lb. Dacron II—Cut size 36"x84" with deluxe fortrel/cotton outer shell, sports flannel lining, full zipper and storm welt.

SPECIAL 33.99

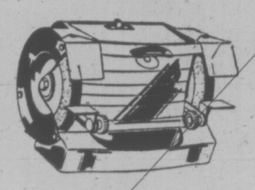

Shopmate Grinder

5" Grinder complete motorized unit features adjustable tool rest and eye shield, built-in water tray and work light with coarse and fine grinding wheels. Regular 34.95 each. SALE 29.88

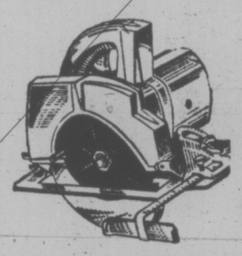

7½" SAW

SHOPMATE 7¼" circular saw for the home handyman, 8 amp. 110 volt motor generates 1¼ h.p. and cuts 2x4s on an angle. SPECIAL 29.88

INTERIOR LATEX

Our own good quality "CAPITAL" interior latex for living rooms, dining rooms, halls or bedrooms. Choose from WHITE or FREE TINTING to any of hundreds of lovely decorator pastel colors. SALE, gal. 4.99

SPRAY PAINTS

13 oz. Spray Bombs in BLUE, GREEN, RED, PINK, ALUMINUM or COPPER. Sorry, no white or black at this low price! EACH 99¢

GWG

CLEARANCE

A great selection of GWG men's casual pants. NEV'R PRESS, polyester and cottons, etc., in a good selection of colors and styles. Waist sizes 29 to 48. SPECIAL, pair 7.99

DRESS SLACKS

Men's dress slacks — wools, doubleknits, 100% polyester, etc. FAMOUS MAKES in assorted plains, etc. Great selection! Waist sizes 30-48.

ALL 40% OFF

JACKET SPECIAL

Great savings on a superb collection of men's fall and winter jackets — Good selection of WOOLS, NYLON or CORD jackets by WOODS, BIG HORN, RICE, etc. CLUB JACKETS, CAR COATS, DOWN FILLED, ORLON PILE.

Regular from 11.95 to 60.00 each.

25% to 40% OFF!

SHIRT SPECIAL

Spectacular savings on men's dress or sport shirts — such famous makes as HICKOK, CAPRI, BVD, etc. Sizes M., L., or XL — permanent press, polyesters and cottons. SPECIAL 6.99 ea.

Upholstery & Vinyls —20% OFF

Great savings on upholstery fabrics and expanded vinyls. Terrific selection of colors and patterns for upholstering chesterfields, chairs, stools, sofas, etc. Choose from Nylons, Herculons, Naugahyde(R) or other expanded vinyls.

THROUGH SATURDAY 20% OFF!

CAPITAL IRON & METALS LTD.

1832 STORE STREET

385-9703

JOBS SNAG DESERTER PLAN

SEATTLE (AP) — The alternative service program for Vietnam War desertrs has run into a snag in the Seattle area—a lack of jobs.

Of the 12 men who have returned here to serve out their time, 11 are walking the streets looking for work.

"They have a real problem," said William R. Orr, co-ordinator of the alternative service program for the selective service system here.

"Jobs are hard to find. And they are restricted in the types of work they can accept."

Under President Ford's amnesty program, which ends Jan. 31, 1975, deserters an draft evaders who wish to clear their records must serve up to 24 months of alternative service and the work must be with non-profit organizations.

The alternative workers must be paid a salary comparable to what a person would receive on entry into the military service. But he does not receive soldier's benefits such as free housing, clothing, food and medical care.

Orr said that more than 200 letters have been sent to Washington State employers who, in the past, employed conscientious objectors in alternative service programs.

"Response has been encouraging," he said. "We have very few outright refusals to hire people. The problem is that the employers just don't have the job openings."

Dine Downtown at the
Family Restaurant
Enjoy satisfying, inexpensive "dining-out" often at SCOTT'S!
Open 24 Hours Every Day
For Your Dining Pleasure
SCOTT'S
RESTAURANT
650 YATES at Douglas

The Ultimate in French Dining
'Vive la difference for the Connoisseur!'
Antonio's
FINE CUISINE
DINING FROM 6 P.M. CLOSED MON
384-7014
CENTENNIAL SQUARE NEXT TO THE McPHERSON

MEMORIAL ARENA
SATURDAY
FAMILY SKATING
10:30 - 12 Noon
PUBLIC SKATING
2:30 - 4:15

Draeseke Sees Forest Slump Continuing for Long Time

The president of the Council of Forest Industries in B.C. calls for governments in Canada and the U.S. to divert into housing the money going into government bonds and industrial loans.

Gordon K. Draeseke predicted effects of the current slump in the forest industry will continue well past 1975.

"It was a political equation to turn off the money going int the industry and it'll be a political decision to turn it on again," he said during taping of a television commentary.

"The earliest end of the slump in Canada would be the second quarter of 1975," said Draeseke, predicting the slowdown will have "cumulative" effects after that date.

"Unemployment insurance continue peoples' income and there's not the immediate disruption there used to be," Draeseke explained.

Lower interest rates and provincial government moves to act on stumpage taxes meanwhile would ease the situation without providing a cureall, he said.

In an effort to reach some assurance of government action to reduce the burden of stumpage on the forest industry, Draeseke and other CFI representatitives will meet Monday with Premier Barrett and Resources Minister Bob Williams.

Asked about the premier's forthcoming visit to China, Draeseke was not encouraged there would be any benefit to the forest industry. The Chinese are not interested in buying lumber and plywood at this time, he pointed out.

THE
JOHNNY CASH STORY

A 12-Hour CJVI Radio Documentary packed with drama, tragedy, humor, and large doses of the music that has made Johnny Cash a legend in our time.
NOVEMBER 2, 3, 9, 10
1 to 4 P.M. Each Day
CJVI/900
Presented by Bapco Paint, Fairfield Bakery, Kelly's Stereo, and Butler Brothers.

Mine Says Store Was Never Closed

TORONTO (CP) — Fred Hall, president of Canada Tungsten Mine Corp. Ltd., said Thursday that the only food store in Tungsten, the labor-torn community in the Northwest Territories, has never been closed.

"We have never stopped anybody from buying food or milk," Hall said in an interview. "Reports of dwindling food supplies are without foundation."

The store is open and will remain so, he said.

Hall said he has been trying since early Thursday to reach Stuart Hodgson, commissioner of the territories, to invite him to visit the troubled mining community, situated 425 miles west of Yellowknife, on the Yukon-N.W.T. border.

Hall said a number of other reports coming from the minesite and nearby Watson Lake were "taken out of context."

He said the company has fired only three miners, all union officials, because they had "instigated" a walkout at the mine last last week. The rest of the miners quit, he said.

Earlier reports said the company had fired all the miners after the strike.

Hall said approximately 30 families and a few single men remain in the community.

Included among these are the families of five union miners who quit their jobs but decided to stay behind rather than join about 80 single miners who were taken by bus to Watson Lake on the weekend.

The other families are not associated with the union, Hall said.

All miners who quit and are living in company-owned houses have been served with eviction notices to leave within 30 days.

He denied reports that any of the essential services have been cut off or taken over by the miners. The company was continuing to operate the generator and powerhouse.

No one is being forced to go to Watson Lake, he said. The miners and their families could remain in the community and come and go as they please.

Director Of CYC Resigns

OTTAWA (CP) — Dal Brodhead, one of the original volunteers to the Company of Young Canadians (CYC) and its director for the last four years has resigned, the secretary of state announced Friday.

Brodhead said his job had been to get the CYC moving again and build its programs. "I think I've done that."

He took over in 1970 following a federal inquiry into allegations that the CYC was linked to demonstrations, terrorist movements and labor violence.

Following the inquiry, the CYC was allowed to continue its work in community organizing and development.

When Brodhead took over, the CYC had 60 volunteers on 60 projects under a field staff of 16. Now 400 volunteers work on 262 projects with 42 field staff.

The 1969 budget of $1.2 million has expanded to $4 million this year.

Brodhead joined the CYC when it began in 1966, and worked as a volunteer for 2½ years as a community organizer in the fishing village of Alert Bay, B.C.

He is to leave Friday for Hong Kong to lead a one-month community development seminar for a United Nations group for volunteer services.

A new CYC director is expected to be named next week, he said.

Agreement By Publishers

TORONTO (CP) — Southam Business Publications Ltd. has become the Canadian representative of Philadelphia-based Auerbach Publishers Inc., publishers of data processing manuals and reports. The agreement makes Auerbach publications for the computer industry available Canada-wide.

SATURDAY
Bastion Children's Theatre
538 Yates St.
"ASTRID THE OSTRICH"
1 p.m. and 3 p.m.
ALSO NOV. 9
Season Tickets and Birthday Party Reservations
388-7731

Give your screwdriver a new twist.
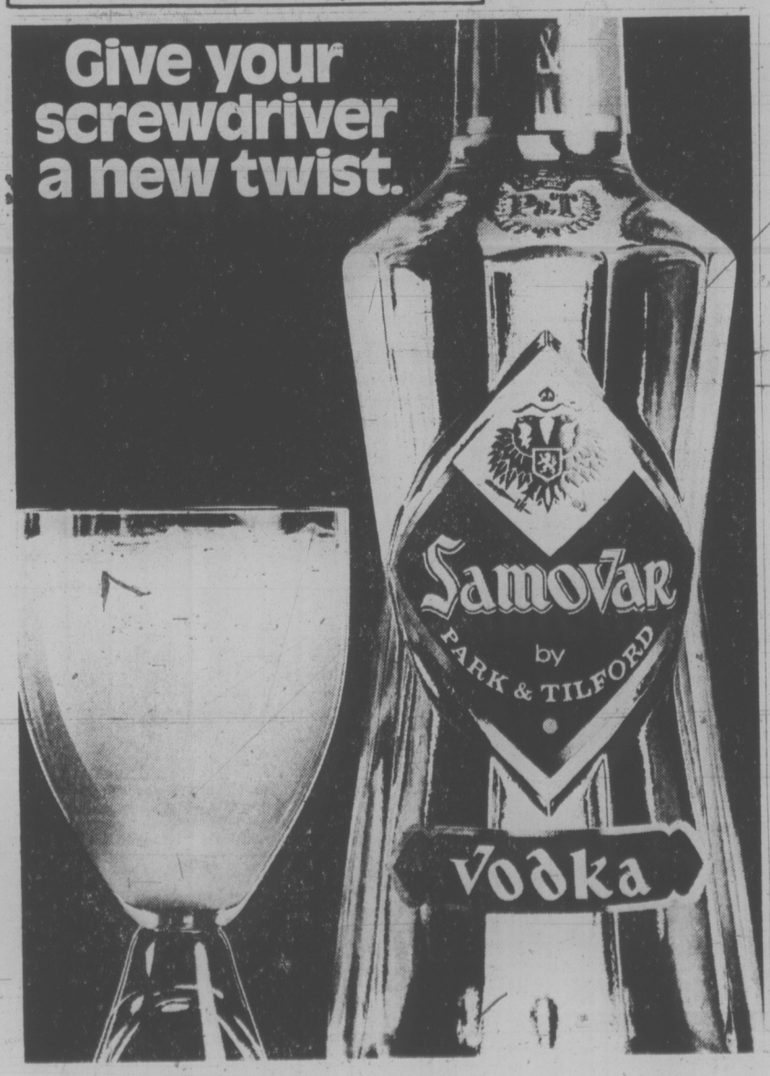

RED TAG SALE AT C. TAYLER
HOME APPLIANCE LTD. — 707 JOHNSON
From time to time no matter how carefully we buy, we find ourselves out of balance in our stock. We have several models, one of a kind, left hand doors, scratched and dented, merchandise we must move this weekend. Price subject to immediate delivery. Terms — cash or contract. Our prices are always good, this weekend they will be fantastic, so hurry:-

Bill Wolf
See the Fantastic MICROWAVE OVEN BY MOFFAT LITTON
In Action — See a Demonstration Friday and Saturday. Electronic cooking — fast and nutritious. You'll do most of your cooking in 4 minutes.
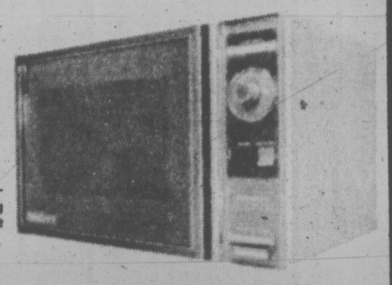
FROM $539.00 THIS WEEKEND

Dick Spooner
MOFFAT
SLIM TWIN Refrigerator/Freezer
• 17 cu. ft. total capacity
• Only 30" wide
• Energy saver unit
• A real miser on electricity
SAVE $60.00 THIS WEEKEND

Mona Lauson
RCA WASHERS AND DRYERS

SAVE $50.00 ON THE PAIR
$ SAVE $ THIS $ WEEK-END $

Dave Paterson

Charles Richards
Mr. Dave Paterson, President of the company, and Mr. Charles Richards do the service work for the company.
A BONUS WHEN YOU DEAL WITH C. TAYLER LTD.
WASHER
• 2-Speed, 4-Cycle washer
• Lint filter
• Large capacity tub
• Water level control
SAVE $30.00 THIS WEEKEND
DRYER
• Matching dryer
• Lint filter
• 2-Cycle drying
• Porcelain drum
SAVE $20.00 THIS WEEKEND

"ALL IN THE COUNTRY" CONTEST WINNERS
Mr. and Mrs. Baarda
3975 Carey Rd.
Dick Spooner, is shown presenting the Inglis Washer/Dryer pair to Mr. and Mrs. Baarda won in the "All in the Country" contest featured over radio station CJVI. At right is Mr. Robbie Dunn, Sales Manager for CJVI.
C. Tayler would like to congratulate the many people who won a 10-lb. box of "All" soap.
CHECK THESE GOOD REASONS FOR DEALING WITH C. TAYLER HOME APPLIANCE LTD.
• Locally owned and operated. Your money supports 13 local families. • Local delivery included in price. Sidney and Metchosin included. We deliver ourselves, not an outside company. • Low interest bank financing arranged on our premises. • Bonus service to terms of warranty, if required, is performed by US not outside agencies. • We believe the best selection of appliances in Victoria if not the Island. • All our staff have been involved in the appliance business all their lives. YOU CAN TRUST THEIR ADVICE. • People dealing with people. That's C. TAYLER HOME APPLIANCE LTD.
C. TAYLER
707 JOHNSON ST. SALES 383-3281 SERVICE 383-2324
707 JOHNSON STORE HOURS
Mon. - Thurs. 8:30 - 5:30
Fri. 8:30 - 9:00
Sat. 9:30 - 5:00
CHARGEX
REMEMBER FOR ALL YOUR TV NEEDS — WE NOW OWN KENT'S TV at 742 FORT STREET — FEATURING 112 YEARS OF C. TAYLER-TYPE SERVICE. PLEASE SEE CEC SOUCIE AND STAFF FOR TV SALES, SERVICE OR RENTALS.

EXTRA SERVICE

VANCOUVER (CP) — Men who sought a date for a $65 evening on the town through Dale's Escort Service were afforded another service under the blankets for an additional $75 a police spokesman said Thursday.

Police said they arrested the proprietor of the company, Dale Eric Shelstad, 27, of Vancouver, after one of the girls, Jane Ruth Livingston, 20, also of Vancouver, allegedly tried to solicit an undercover officer at a city motel.

Shelstad, charged with procuring and living off the wages of a prostitute, and Livingston, charged with soliciting, were remanded in provincial court Thursday without plea for one week.

Equal Shares Urged in Marriage Break-Ups

REGINA (CP) — The Saskatchewan Law Reform Commission today called for legislation to give husbands and wives an equal share in proerty acquired during their marriage.

In its first recommendations since being organized last February, the commission made three major proposals for new laws:

—Courts should have wide discretion to order division of all property between spouses.

—Each spouse should have an equal share in the matrimonial home.

—Spouses married after the new law is passed should share equally in all proeprty acquired during the marriage.

The commission emphasized that oday's recommendations are tenative and subject to change depending on public reaction. Its final recommendations are to be given to the provincial government some time next year.

The commission said one of the major problems on which it wants public reaction is cover all existing marriages or just marriages that start after the laws are passed.

Its first two recommendations would cover all marriages, while the proposed would not apply to marriages that started earlier.

In recommending judicial discretion, the commission says "the court should be empowered to divide the property as it sees fit in order to provide a fair and just division, according to the circumstances of each case, regardless of how title to that proeprty is held or when it was acquired."

It suggests that the court could be brought into play upon application by either spouse when the marriage is breaking up.

Two of the three commissioners, however, were against allowing persons divorced before the date the propsoed law may be passed to make use of the recommended procedure.

The commission emphasizes that all proeprty would be subject to the court's discretion.

"We see no reason to exclude any property from the court's consideration, whether it was acquired before the marriage, by way of gift, or after separation of the parties."

It also says that morality should not be a factor in the court's decision. The property would be divided without regard to "sexual misconduct, cruelty and related kids of behavior."

The court however, would not be able to use discretion under the proposed law if both spouses had a formal aggeement on property division.

In discussing the recommendation that the matrimonial home be owned equally, the commission suggests three exceptions: where the home was bequeathed to one spouse only, where the spouses have agreed to a contrary arrangement or where the principle would make such division "unconscionable."

As an example of the last category, the commission says when one spouse owned the home prior to marriage and the mariage last only a few weeks, the original owner should keep the home.

Another example would be "economic misconduct," as when one spouse takes or squanders all the savings of the marriage.

OPEN SUNDAYS 5-9 P.M.
DINING WITH A DIFFERENCE
Gay Nineties Spare Rib House
WHERE KEN PEAKER
Plays Your SING-A-LONG MUSIC
A SPARKLING ATMOSPHERE for
PERSONALIZED MUSICAL HAPPENINGS
World-Famous SPARERIBS — Full Dinner Menu
825 Burdett — CHERRY BANK HOTEL — 385-5380
Arrange Now!! Preferable Dates Still Available for Your Christmas Party

Imperial Inn
"The Inn for all Reasons"
THE NEW
WINDSOR ROOM
Elegant dining with pleasant surroundings and a pool-side view.
for reservations — 382-2111
1961 DOUGLAS STREET

VICTORIA CONSERVATORY OF MUSIC
presents
A Distinguished Student's Recital
Linda Gould, piano, David Sabey, violin, Maureen Glonet, piano and Rolf Gilstein, Cello
On Friday, November 1 at 8 p.m.
in Auditorium, Craigdarroch Castle, Joan Crescent
Donations to Scholarship Fund gratefully received
Next Concert Trio Victoria Friday Nov 8 8 p.m.

THE NEW BROWN JUG
OPEN 6 DAYS A WEEK
5 p.m. - 2 a.m.
REFRESHING CHANGES!!
Dancing from 9 p.m. - 2 a.m. Nightly
THIS WEEK
Boogie with a "Jug" to "COOK ST."
ON BROAD ST. (1318) 384-2922

ORIGINAL CHINESE SMORGASBORD
LEE'S SPECIAL CHINESE LUNCHEON SMORGASBORD
Monday thru Saturday
12 NOON to 2 P.M.
$2.25 — Children Under 12, $1.60
LEE'S DELUXE CHINESE SUPPER SMORGASBORD
Daily — 5 P.M. to 9 P.M.
$3.95 — Children Under 12, $2.60
LEE'S MIDNITE CHINESE SMORGASBORD
$2.75 Fri. and Sat. only 11:00 p.m.—2:00 a.m.
FREE DELIVERY WEEKDAYS 4:00 p.m.-12:00 p.m.
SUNDAY and HOLIDAYS 4:00 p.m.-10:00 p.m.
FRI. and SAT. 4:00 p.m. to 2:00 a.m.
COMPLETE HOLIDAY CATERING SERVICE
PLEASE INQUIRE EARLY—PRICED TO SUIT YOUR BUDGET
LEE'S CHINESE FOOD
1410 BROAD STREET
385-6764
Home Delivery and Complete Catering Service

BIG BAND SOUND
George Kraeling and his famous orchestra plays for DANCING SATURDAYS featuring the smooth music you will remember. In the spacious Seaview Room the island's finest maple floor! Instrumentalist 8:45-9:30 Dancing 9:30-12:30 a.m. Still $5 a couple. Late supper menus available (optional)
McMorran's Table Res 658 5224
Special Armistice Weekend dance November 2nd.

11 12 1 10 GROCERIES 2 OPEN 9 24 HOURS 3 AT 8 QUONLEY'S 4 GOV'T. at FISGARD 7 6 5

University of Victoria Theatre Presents
"WAITING FOR GODOT"
by Samuel Becket
at the Phoenix Theatre
NOW through NOV. 2 — 8 p.m.
Box Office Open 10 a.m. to 4 p.m. daily
Phone 477-4821

EUROPEAN DANCE
Leonardo Da Vinci Centre
MUSIC by JOHN BANDET
195 Bay Street.
Tickets: $2.50 each
SATURDAY — 9-1

OPEN SPACE 510 FORT 383-8833
FRI., NOV. 1, 8:00 P.M. $2.00
JAMES KENNEDY
In Concert: Flute and Recorder
SAT., NOV. 2, 8:30 $1.00
JAZZ HAPPENING
Tribute to Great Songwriters
Be-Bop Preservation Society
NEXT WEEK
"JACQUES BREC" — NOV. 5, 6, 7
REDWING: Bluegrass Music and Dance

STARTING NOVEMBER 4th
CLIFFS LUNCHEON FIESTA
Self-Serve and All You Can Eat!
• CHILI CON CARNE ON RICE
French Bread, Beverage $1.75
(All You Can Eat)
Also Serving—Our Regular Menu
Breakfast, Lunch, Dinner — 7 Days a Week
the King's Den restaurant
655 DOUGLAS STREET 388-4488
Overlooking Thunderbird Park
AMPLE FREE PARKING

The James Bay Inn
Relax and dine in the Tiffany Dining Lounge
open nightly from 5 p.m.
LUNCH Weekdays from 11:30
every Thursday is
SPAGHETTI NITE
Salad bar, soup, garlic bread and spaghetti with authentic Italian sauce. 3.95
featuring dancing to "THE NEW FRIENDS" at FOGHORN
270 GOVERNMENT STREET RESERVATIONS: 384-7151

the Duke's
Steak and Lobster, $6.95
LIVE ENTERTAINMENT
Fri.—Jazz Sat.—Contemporary
4558 CORDOVA BAY RD.,
EVENING RESERVATIONS, PLEASE. 658-8922

KIDS SHOWS
SATURDAY ONLY!
All Seats 75¢
Shows at 1:00 & 3:00
GENERAL
CORONET
"REPTILICUS"

"THAT'S ENTERTAINMENT"
A NOSTALGIC LOOK AT THE BEST PARTS OF THE BEST MUSICALS FROM M.G.M. WITH THE GREAT STARS OF THE CLASSICS FROM 1929 TO 1958.
"IT'S GREAT"
Adults $2.00
Students $1.75
G. Age $1.00
Children 75¢
OAK BAY 2184 OAK BAY AVE 598 2213
6:30 and 9:05 General Ent. Closed Sunday

PLUS LASSIE COME HOME
THE STORY OF A BOY AND HIS FABULOUS UNDERWATER FRIEND
over 3 hours of excellent general entertainment for the kids
"flipper" the fabulous dolphin
Sat. & Sun. Nov. 2 & 3 in Nootka Court
Matinee SHOWTIME 1:00
All Seats $1.00 382-5922 - Douglas & Humboldt
TOWNE Cinema

Bruce Lee's All New Adventures as the Super Hero from "Enter The Dragon"!
Mature—Warning: Some violent scenes.
Bruce Lee
Return of The Dragon
his last performance is his best!
NIGHTLY 7:00 & 9:00
in Nootka Court
382 5922 - Douglas & Humboldt
TOWNE Cinema

MOVIE GUIDE
Everything they touch turns to pure excitement!

Mature
EMANUEL L. WOLF presents
A MICHAEL KLINGER Production of A PETER HUNT Film
ROGER MOORE · SUSANNAH YORK
in GOLD
with RAY MILLAND BRADFORD DILLMAN and SIR JOHN GIELGUD
Produced by MICHAEL KLINGER Directed by PETER HUNT Screenplay by WILBUR SMITH and STANLEY PRICE
Based on the novel "Gold Mine" by WILBUR SMITH Music by ELMER BERNSTEIN
Lyrics by DON BLACK TECHNICOLOR® An ALLIED ARTISTS Release
Starts Today!
CAPITOL 865 YATES—384-6811
Feature Tonight 7:00, 9:05
Sat. 1:05, 3:00, 5:00, 7:00, 9:05

HOLDING FOR A 4th BIG WEEK!
No one's faster than Crazy Larry, except Dirty Mary!
PETER FONDA and SUSAN GEORGE as dirty Mary crazy Larry
color by DELUXE
MATURE
Warning: Coarse Language Throughout. —R. W. McDonald.
NOTE: Special Kids' Matinee Saturday!!
CORONET 826 YATES ST.—383-6414
Nightly at 7:00 and 9:05
Doors Open at 6:30 p.m.

First The Harrad Experiment* and then they were ready for a...
HARRAD SUMMER
...are you?
A Dennis F. Stevens Cinema Arts Production
Mature
* Encouraging liberated relations between coed students.
Warning — Some Nudity and Occasional Coarse Language.
—R. W. McDonald, B.C. Dir.
Cinema Arts Productions presents "HARRAD SUMMER"
starring Richard Doran · Victoria Thompson · Laurie Walters · Robert Reiser
and Bill Dana as Jack Schacht · special guest appearance by Marty Allen
ROYAL 805 BROUGHTON—383-8713
Feature: 1:15, 3:10, 5:05, 7:05, 9:15
Last Comp. Show 8:55 p.m.
Doors 1:00 p.m.
TILLICUM Drive-In BURNSIDE AT TILLICUM—382-7531
GATES 7:15 p.m.
SHOW 8:00 p.m.
Extra Drive-In —
HORROR COMEDY "ARNOLD" Mature Entertainment

Celebrate Arthur Murray's 61st Anniversary
For Men and Women
GOOD DANCERS HAVE AND ARE THE MOST FUN
$35.00
$150 Value Includes
• 10 Private Dance Lessons
• 10 Semi-Private Dance Lessons
• Weekly Dance Parties and a whole host of fun-filled activities
This offer is for new students only.
Arthur Murray FRANCHISED DANCE STUDIO
Licensee — Leslie Pongo
715 YATES ST.
So don't wait another second. Call right now. ONLY A LIMITED NUMBER OF MEMBERSHIPS ARE AVAILABLE! OFFER EXPIRES NOV. 30, 1974
CALL NOW: 385-1476
(C) 1974, Arthur Murray, Inc.

A CUTTING PORTRAYAL OF A MALE CHAUVINIST; WOMEN WILL LOVE IT . . . MEN TOO IF THEY HAVE THE GUTS TO SIT THROUGH IT!!
"'Carnal Knowledge' is one of the best movies ever!"
—Liz Smith, Cosmopolitan Magazine
PLUS
Mike Nichols, Jack Nicholson, Candice Bergen, Arthur Garfunkel, Ann-Margret and Jules Feiffer.
Carnal Knowledge.
Warning—Completely concerned with sex. Frequent swearing and coarse language. B.C. Classifier.
ONE COMPLETE SHOW NIGHTLY
Touch of Class 7:30
Carnal Knowledge 9:20
Box Office Opens 7:15
FOX CINEMA QUADRA AT HILLSIDE 382-3370
THEY HAD THE PERFECT LOVE AFFAIR UNTIL THEY FELL IN LOVE.
A Joseph E. Levine and Brut Productions Presentation
George Segal Glenda Jackson
A Melvin Frank Film
Mature
A Touch Of Class
HELD OVER

Prospectors Again Pouring Into Yukon

WHITEHORSE, Yukon Territory (NYT) Prospectors are again pouring into the Yukon, scene of the fabled Klondike gold rush of 1898. Using helicopters where the old-time sourdoughs slogged through the Northern wilds on foot, today's scientific mineral hunters are opening up vast new areas for mining development.

Mining people are talking in bigger figures than anyone has heard here in many years.

At the turn of the century, when gold fever was at its height in the Yukon, the output from the Klondike reached $20 million a year, a fabulous figure for the time. By last year, with many sites abandoned, production had slipped to less than $400,000 in the cheapened money of the 1970's.

With the price of gold now four to five times what it was a few years ago, the decline in activity has abruptly reversed. In the first five months this year, the number of claims registered in the Yukon climbed 55 per cent above the figure for the corresponding period last year.

"There's hardly a creek that ever produced gold where someone isn't out taking another look," a mining executive said recently.

However, the biggest action in the Yukon today is in lesser minerals like copper, lead, zinc and tungsten.

The investment in the Yukon for mineral exploration is expected to reach $13 million this year, nearly three times the $4.5 million spent in 1973, according to official estimates.

Encouraged by indications of substantial deposits of lead, zinc, copper, tungsten and other metals, besides gold and silver, more than 100 companies are involved, including most of the major mining corporationsin North America.

The new mining activity and a growing tourist industry 311,000 visitors, mostly Americans, spent $25-million in the territory last year, making tourism second to mining have contributed to making the Yukon "the most affluent part of Canada," declared an official.

The population of about 20,000, including 5,000 to 6,000 Indians, has the highest per-capita income in the country. A survey in January showed that average weekly earnings were $230.34, compared with a national average of $163.07.

Esso
Voyageur
Esso
RESTAURANT
RESTAURANT

DID YOU KNOW??...

The Voyageur has complete banquet facilities and private dining facilities for breakfast? Lunch? and Dinner?

OPEN 7 DAYS A WEEK
Use your Esso, Chargex, or Mastercharge

For Reservations
652-1146

WIN A DINNER FOR TWO!

Each month, the best anti-NDP slogan will be placed on our Readograph on the highway. No more than 16 letters per line. Maximum three lines.

Mail entries to "The Voyageur"
2476 Mount Newton Cross Roads
(10 Miles Down the Pat Bay Highway from Victoria)

ALL CHOKED UP?
NO NEED TO BE
THE GIRLS ARE ALL AT THE
GUYS-n-GALS SKATING PARTY
FRIDAY 8:15 p.m.
- Good Music
- Free Door Prizes
- Nazareth Tickets
- Transistor Radios

VICTORIA MEMORIAL ARENA

Tokaj
HUNGARIAN RESTAURANT
Villa

Experience the Cuisine of Hungary Tonight!

May we suggest our combination plate? A medley of the house specialities.

LUNCH 11:30-2:00
DINNER 5:00-10:00
RESERVATIONS
383-4732
1122 YATES ST.
Ample Free Parking

GP PEARKES Arena 3100 TILLICUM 383-6864
PUBLIC ICE SKATING
FRIDAY
7:00-9:45 p.m.—Public
SATURDAY
Family
10:30-12 noon
1:30-3:30 p.m.—Public
8:00-10:00 p.m.—Public
SUNDAY
1:30-3:30 p.m.—Public
7:00-9:00 p.m.—Public
PARENTS and TOTS
Mon., Wed., Fri.—10-11:30 a.m.
Thurs.—1:30-3 p.m.
Learning Carts Available

CREST MOTOR INN
BUSINESSMEN'S LUNCHEON
11:30 a.m. to 3:00 p.m.
Featuring Daily Specials
PROVINCIAL DINING ROOM AND COFFEE SHOP
OPEN WEEKDAYS
7 a.m.-10 p.m.
SUNDAYS and HOLIDAYS
8 a.m.-10 p.m.
386-2421
511 BELLEVILLE ST.
Facing the Inner Harbour

The Nordic Invasion

Little Denmark
Dance Music by
GUS STEVENSON at the Piano
31 BASTION SQ.
OPEN FROM
11:30 a.m. 2:00 p.m.
5:00 p.m. 10:00 p.m.
Reservations 385-8833

Hamburg, Germany, 1963.
Peter Miller is going inside the dreaded Odessa. More than a few people hope he doesn't get out.....ever.

ODESSA FILE
From the smash suspense novel of the year.

There was an organization called ODESSA. This story is based on real incidents. For obvious reasons names and places have been changed.

COLUMBIA PICTURES Presents A JOHN WOOLF Production • JON VOIGHT in "THE ODESSA FILE" Based on the novel by FREDERICK FORSYTH
A RONALD NEAME Film with Mary Tamm and MAXIMILIAN SCHELL • Music Composed by ANDREW LLOYD WEBBER

HELD OVER! 2ND WK!
HAIDA
808 YATES STREET
382-4278
SHOWS NIGHTLY 7:00-9:20
SAT. MAT. 2:00-4:40
WED. AT 2:00 ONLY.
You are Requested to be Seated by Showtime.

IT'S SURVIVAL OF THE FIERCEST. AND THE FUNNIEST.

"THE LONGEST YARD" is a movie that cracks a lot of jokes. And a lot of bones. Burt Reynolds stars—tough, sassy—and always that fire.

The wrath of a woman scorned starts his trouble. However, he's got some wrath of his own. And the last 45 minutes of the film is unlike anything you have ever seen.

STARRING BURT REYNOLDS
"THE LONGEST YARD"
AND EDDIE ALBERT
CO-STARRING ED LAUTER MIKE CONRAD
Doors Daily 1:15
Shows 1:35-4:00-6:35-9:05
Mature: Frequent Coarse Language.—B.C. Dir.
ODEON 2
780 YATES STREET
383-0513

It's bound to provoke controversy . . . cheered by some as a new classic in the mold of "Treasure of Sierra Madre" . . . cursed by others as a bloody and brutal hymn to machismo. On one point, all can agree. Like its maker, Sam Peckinpah, "Bring Me The Head of Alfredo Garcia" is uncompromising, unyielding, uncensored. In short, it's got guts.

A SAM PECKINPAH FILM
"BRING ME THE HEAD OF ALFREDO GARCIA"
WARREN OATES • ISELA VEGA
STARTS TODAY
RESTRICTED
WARNING: Violence and Coarse Language.—B.C. Dir.
Fri., Sat. Shows 1:30, 3:20, 5:20, 7:15, 9:15
Mon. Through Thurs. Nightly 7:00-9:15
ODEON 1
780 YATES STREET
383-0513

"I HAVEN'T HAD SUCH A GOOD TIME AT A NEW MOVIE IN YEARS."
Peter Bogdanovich, New York Magazine
THE THREE MUSKETEERS
OLIVER REED • RAQUEL WELCH
RICHARD CHAMBERLAIN And MICHAEL YORK as D'Artagnan
FRANK FINLAY • CHRISTOPHER LEE • GERALDINE CHAPLIN
SHOWS NIGHTLY 7:20-9:20
SAT. MAT. 2:00
COUNTING HOUSE CINEMA 1
BROAD AT BROUGHTON
383-3434
Warning—Considerable amount of Sword Fighting.

Two Action Hits!
SUMMERTIME KILLER
with Karl Malden
PLUS
BOOK OF NUMBERS
starring Raymond St. Jacques.
MATURE ENTERTAINMENT
Shows Nightly
Killers 8:00, Numbers 9:40
COUNTING HOUSE CINEMA 2
BROAD AT BROUGHTON
383-3434

THEATRE Wig & Pen RESTAURANT
Old Country Sing-a-Long & Dance
WITH ERIC, BOB & JOHNNY
Tuesday thru Saturday 6-9 p.m. - Show 9 - 2 a.m.
Come to Dinner — BEEF'S OUR SPECIALTY
THE WILSON INN 850 Blanshard St. - Reservations 385-6787

LOBSTER NIGHT
Flown in live from New Brunswick.

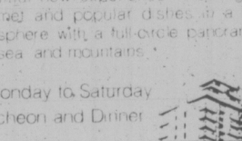

Thursday November 7th
The Parrot House
The Parrot House Restaurant presents a delightful new experience in dining, serving gourmet and popular dishes in a delightful atmosphere with a full-circle panorama of the city, sea and mountains.
Open Monday to Saturday for Luncheon and Dinner
Chateau Victoria

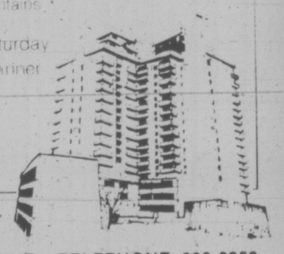

740 BURDETT AVENUE / TELEPHONE 382-9258

Western Canada Theatre Company Presents
JACQUES BREL
IS ALIVE AND WELL AND LIVING IN PARIS
Tues. Wed. Thurs.
Nov. 5, 6, 7
8:PM $3.00
Students 2.00

OPEN SPACE
510 FORT ST.

thur-fri-sat
pit stop cabaret
WESTWIND MOTOR INN
Dancing 9-1:30 a.m.
741 Goldstream Ave.
(Highway 1A)
478-8334

John Minshall Presents:
DIRECT FROM YUGOSLAVIA
THE SPECTACULAR
DANCE ENSEMBLE
FRULA

Company of 36 Dancers, Singers and Orchestra — Lavishly Costumed.
ROYAL THEATRE
WED. NOV. 13
8:30 p.m.
Tickets: $6.50, $5.50, $4.50
Come in person to McPherson Box Office, Pandora and Gov't or Memorial Box Office, 1925 Blanshard.

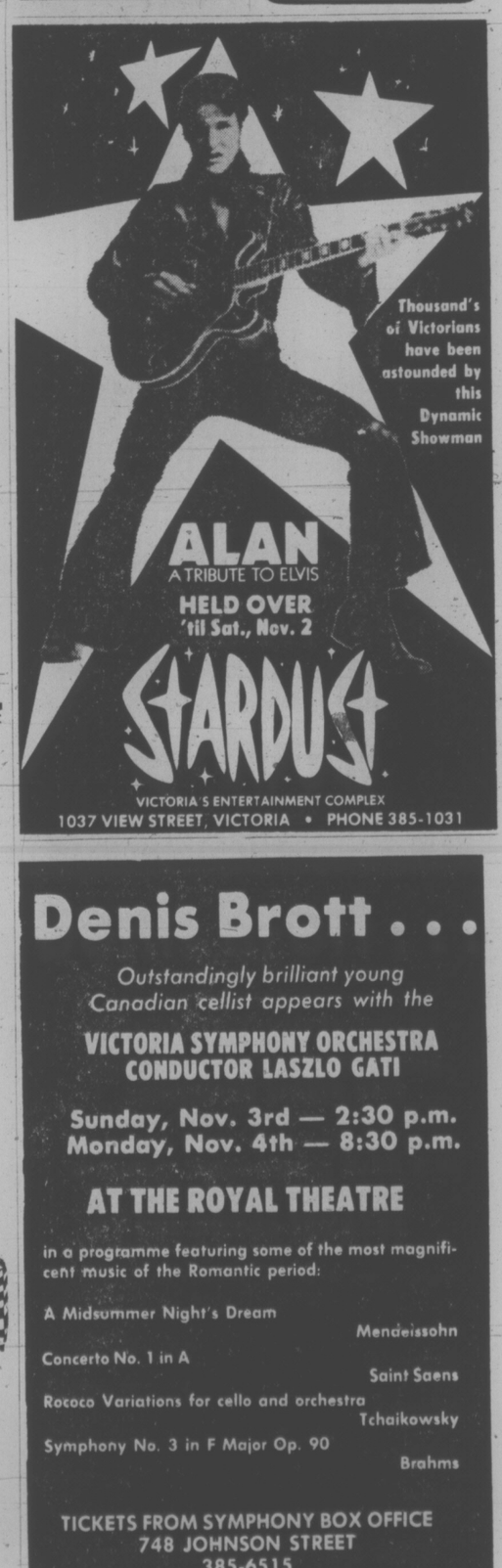

Thousand's of Victorians have been astounded by this Dynamic Showman
ALAN
A TRIBUTE TO ELVIS
HELD OVER 'til Sat., Nov. 2
STARDUST
VICTORIA'S ENTERTAINMENT COMPLEX
1037 VIEW STREET, VICTORIA • PHONE 385-1031

Denis Brott . . .
Outstandingly brilliant young Canadian cellist appears with the
VICTORIA SYMPHONY ORCHESTRA
CONDUCTOR LASZLO GATI
Sunday, Nov. 3rd — 2:30 p.m.
Monday, Nov. 4th — 8:30 p.m.
AT THE ROYAL THEATRE
in a programme featuring some of the most magnificent music of the Romantic period:
A Midsummer Night's Dream — Mendelssohn
Concerto No. 1 in A — Saint Saens
Rococo Variations for cello and orchestra — Tchaikowsky
Symphony No. 3 in F Major Op. 90 — Brahms
TICKETS FROM SYMPHONY BOX OFFICE
748 JOHNSON STREET
385-6515
These concerts sponsored by IBM Canada Limited.

386-2121
Monday through Saturday
8 a.m. to 6 p.m.

CLASSIFIED ADVERTISING

Vancouver Island's Largest Shopping Centre in Print

386-2121
Monday through Saturday
8 a.m. to 6 p.m.

BOX REPLIES

All replies to private box numbers available from 8:00 a.m. to 6:00 p.m. Monday to Friday inclusive.

Victoria Press Box numbers available on request. Charge $2.50 and $4.00.

OFFICE HOURS

Classified Counter, 8:00 a.m. to 5:30 p.m. Business Office, 8:30 a.m. to 5:00 p.m. Monday to Friday inclusive.

* * *

OFFICE CLOSED SATURDAY

* * *

CLASSIFIED TELEPHONE HOURS

8:00 a.m. to 6:00 p.m. Monday to Saturday inclusive.

* * *

CLASSIFIED COPY DEADLINES

Regular classified advertisements may be placed at the counter, 8 a.m. to 5:00 p.m. on the day prior to publication, Monday to Friday inclusive. By telephone, 8:00 a.m. to 5:00 p.m., Monday to Saturday inclusive.

All classified semi-display copy must be in the possession of Victoria Press Ltd., 2621 Douglas Street, by 12 noon on the day prior to publication with the exception that copy for Sunday Colonist must be in by 12 noon Friday.

FULL COVERAGE CLASSIFIED RATES

REGULAR CLASSIFIED LOCAL RATE

One day 12c per word per day. Three consecutive days, 10c per word per day.

Six consecutive days 9c per word per day.

1 6-pt. heading or white space allowed to be charged at 5 words.

Minimum advertisement 10 words and $1.20.

Each initial, sign, group or figures and abbreviation counts as one word.

SEMI-DISPLAY LOCAL RATE

Ads requiring a style other than that mentioned above will be charged by the measured agate line (14 agate lines equal 1 inch).

One day 50c per line, $7.00 inch. Three consecutive days, 45c per line, $6.30 inch.

Six consecutive days, 40c line, $5.60 inch.

NATIONAL RATE AND OUT-OF-PROVINCE RATE

Regular classified, 15c per word per day.

Semi-display, 60c per line per day.

Birth Notices $3.00 per insertion for standard message of 30 words or less. 10c each additional word or initial.

In Memoriam notices, Cards of Thanks, Deaths and Funeral Notices 43c per line per day. Three consecutive days $1.14.

Births, Deaths, In Memoriam Notices, Cards of Thanks, personals not accepted by telephone. Single paper rates on request.

SUBSCRIPTION RATES

Wherever carrier service is maintained, $4.00 per month.

By mail — Canada, $5.00 per month, $14.50 per three months, $28.00 per 6 months, $55.00 per year. United States, $5.25 per month.

Saturday only—Canada, 35c per copy; United States, 40c per copy; Commonwealth and Foreign rates on request.

Mail subscriptions are payable in advance.

Authorized as second class mail, Post Office Department, Ottawa. Member Audit Bureau of Circulations.

TERMS OF PUBLICATION

The Victoria Press Ltd. shall not be liable for non-insertion of any advertisement beyond the amount paid for such advertisement.

In the event of an error occuring the liability of Victoria Press Ltd. shall not exceed the charge for the space actually occupied by the item in question.

All claims on error in publication shall be made within 12 hours thereafter and if not made shall not be considered. No claim will be allowed for more than one incorrect insertion not for errors not affecting the value of the advertisement.

All estimates of cost are approximate. Advertisers will be charged with space actually used.

All advertising copy will be subject to the approval of the Victoria Press Ltd., who reserve the right in its sole discretion to classify, reject or insert copy furnished.

Advertisements must comply with the British Columbia Human Rights Act which prohibits any advertising that discriminates against any person because of his race, religion, sex, color, nationality, ancestry or place of origin, or because his age is between 44 and 65 years, unless the condition is justified by a bona fide requirement for the work involved.

While every endeavor will be made to forward replies to box numbers to the advertiser as soon as possible, we accept no liability in respect of loss or damage alleged to arise through either failure or delay in forwarding such replies, however caused, whether by negligence or otherwise.

CIRCULATION REPRESENTATIVES

Duncan, Chemainus—
P. J. Rogers 746-6181
Nanaimo—
A. Lakey 753-2766

United States Representatives
MATHEWS SHANNON and CULLEN, INC.
New York, Boston, Chicago, Detroit, Philadelphia, Pittsburgh, Cleveland, Syracuse, Charlotte, Atlanta, Cincinnati.

DUNCAN BUREAU

Duncan Financial Centre, 435 Trunk Rd. Office and telephone hours 8:30 a.m. to 5 p.m. Monday to Friday inclusive.
PHONE DUNCAN 746-6181

CLASSIFIED SERVICE FOR DUNCAN COWICHAN RESIDENTS

Classified Ads phoned in to our Duncan office before 3:30 p.m. will appear in the following day's papers
746-6181

NOTICE OF COPYRIGHT

Full complete and sole copyright in any advertisement produced by Victoria Press Ltd. is vested in and belongs to, Victoria Press Ltd.; provided, however, that copyright IN THAT PART AND THAT PART ONLY of any such advertisement consisting of illustrations, borders, signatures or similar components which is, or are, supplied to Victoria Press Ltd. by the advertiser in the form of engravings, matrices, casts, etc., and incorporated in said advertisement shall remain in and belongs to the advertiser.

1 BIRTHS

DOREY — Terri and Cindy are happy to announce the final arrival of their brother Ian Geoffrey, 7 lbs., 13 ozs., at R.J.H. Mom (Mrs. Marney Joan) and brother doing fine. Much thanks to Dr. M. A. Cooper and Dr. H. M. Gough and Maternity Staff.

LEE — Born to Christine and David Lee, a son, John Carson, October 30, 8 lbs., 14½ ozs. A grandson for Arnold Bailey, Victoria and Elizabeth Lee, San Diego, California. Father doing very well with thanks to Dr. Donald Buie, maternity staff Victoria General Hospital, and Community Health Nurses.

McLAY — Born to Bruce and Elinor (nee Sutherland), 1453 Tolmie Place, at Victoria General on October 17th, a boy, Brent Thomas, 7 lbs. 7 oz. A brother for Julie. Thanks to Dr. E. R. Higgs and Maternity Staff (Insured).

SIMENSON — Mr. and Mrs. R. Simenson, 21—2150 Cadboro Bay Rd., announce the birth of their son, Jason Paul Kent, 9 lbs. 14 oz., at 1:53 a.m. Oct. 30, 1974. A gift of love from the Lord. Thanks to Dr. M. Bassett, Dr. Smith and maternity staff at Royal Jubilee Hospital.

WETSELAAR — Born to Henri and Sharon Wetselaar (nee Eppler), 1036 Craigdarroch Rd., at Royal Jubilee on October 25th, a son, Jurrien Alexis Henri, 7 lbs., 9 oz. Thanks to Dr. R. D. Sargent and Maternity Staff.

5 DEATHS and FUNERALS

BURNSIDE — Agnes N. of Victoria, suddenly October 30, 1974. Survived by her loving husband and family.

No flowers by request. Donations may be made to the Cerebral Palsy Clinic, c-o Geo. R. Pearkes Clinic, Victoria. Private family arrangements through First Memorial Services Ltd.

FISHER — On Wednesday, Oct. 30, 1974 at the Royal Jubilee Hospital, Mrs. Mary Margaret Fisher, of 3535 Maplewood Rd., aged 53 years. Born in Yorkshire, England, and a resident of Victoria since 1952. She leaves her loving husband, Albert, her mother, Mrs. E. Field of Victoria; 2 daughters, Mrs. Roy (Helen Margaret) Clarke of Mississauga, Ont., and Dianna Elizabeth of Victoria. She was an active worker for 10 years with the Victoria and Esquimalt Figure Skating Clubs, also was past chairman of V.I. Figure Skating Judges Bureau.

Funeral service in McCall Bros. MAIN CHAPEL, Johnson and Vancouver Sts. on Monday, November 4th, at 11:00 a.m. with the Venerable Archdeacon C. E. F. Wolff officiating, followed by cremation. (Flowers gratefully declined. Donations may be made to the Canadian Cancer Fund, 857 Caledonia Ave. Victoria, B.C.).

KINNEAR — In Victoria on October 31, 1974, Mr. Robert L. Kinnear, aged 88 years, of 115 Leonard St., born in Dundee, Scotland, and a resident here for over 40 years. He is survived by his son Alexander C. Kinnear of Victoria; 2 grandchildren, Wendy and Ian, and cousins including Mrs. Christine Conklin of Victoria.

Funeral service will be held in McCall Bros. FAMILY CHAPEL, on Monday, November 4th, at 2:30 p.m. with the Rev. Dr. Emma Smiley officiating, followed by cremation. (No Flowers by Request).

MARSHALL — In Victoria on October 31, 1974, Mr. George Marshall, aged 94 years, born in Glasgow, Scotland, and a resident of Victoria for many years. He is survived by 1 son, Willie Marshall in Penticton; 2 daughters, Mabel Simpson of Nanaimo and Augusta Lewis of Victoria; 8 grandchildren, 5 great-grandchildren. He was a long time member of Oak Bay United Church and served in World War II.

Funeral service will be held on Monday, November 4th, at 2:30 p.m. in the Oak Bay United Church, 1369 Mitchell St., with the Rev. Wm. Z. Van Druten officiating, followed by Cremation. McCall Bros. Funeral Directors Ltd. in charge of arrangements.

MURCHIE—On October 30, 1974, in Victoria, Mrs. Jessica Murchie, aged 63 years, of 281 Kamloops, formerly of Westlock, Alberta. She leaves her loving husband, William; one son, Richard, and daughter-in-law, Gladys; two grandchildren; three brothers, Frank Stelfox, Courtenay, V.I., Joe Stelfox, Sherwood Park, Alberta and Thomas Stelfox, at present in Canada; three sisters, Mrs. Fred (Beatrice) Knipe, Courtenay, B.C., Mrs. Kathleen Blonke, Grande Prairie, Alberta and Miss Andrea Stelfox in Japan; nieces and nephews.

Funeral service in McCall Bros. FLORAL CHAPEL, Johnson and Vancouver Sts., on Monday, Nov. 4, at 1:15 p.m. Interment at Hatley Memorial Gardens.

CLASSIFICATION INDEX

VITAL STATISTICS
1 Births
8 Card of Thanks
5 Deaths and Funerals
9 In Memoriams
10 Funeral Directors

NOTICES
14 Announcements
15 Coming Events and Meetings
16 Catering, Banquets and Reception Rooms
20 Lost and Found
11 Monumentals
18 Places to Visit
17 Restaurants

EMPLOYMENT
21 Help Wanted—General
22 Office Help
23 Skilled Trades
24 Sales Persons and Agents
25 Teachers
26 Part Time—Temporary Help
30 Situations Wanted

BUSINESS SERVICES AND DIRECTORY
36 Business Services and Directory

PERSONAL SERVICES
33 Bands, Musicians and Orchestras
40 Business Personals
43 Dancing
42 Education
71 Music Teachers
39 Personals
32 Trade Schools
38 Travel

MERCHANDISING
83 Aircraft
117 Antiques
78 Bicycles
80 Boats and Marine
65 Building Supplies
93 Cameras, Supplies and Photo Finishing
127 Chicks, Poultry, Hatching Eggs, Supplies
135 Farm Implements
12 Florists
60 Fuel
97 Furniture
120 Garden Supplies
99 Groceries, Meat and Produce
130 Heavy Equipment and Machinery
128 Livestock, Supplies and Events
100 Miscellaneous for Sale
103 Miscellaneous Wanted
109 Miscellaneous to Rent
77 Motorcycles
70 Musical Instruments
125 Pets and Supplies
96 Ranges, Stoves and Furnaces
92 Sporting Goods
115 Swaps
63 Timber
98 TV, Stereo, Radio Sales and Service
112 Wanted to Rent, Miscellaneous

AUTOMOTIVE
164 Auto Body and Painting
162 Auto Repairs, Service and Towing
168 Campers, Trailers and Motor Homes
166 Cars and Trucks Wanted
150 Cars for Sale
151 Sports Cars
148 Lease Vehicles
169 Mobile Homes and Parks
149 New Car Directory
160 Parts, Accessories
158 Tires
154 Trucks and Buses
156 U-Drive and Auto Washing

ACCOMMODATION
185 Convalescent and Rest Homes
175 Hotels
178 Summer Homes, Cottages and Resorts
181 Tourist Accommodation

RENTAL
201 Apartments to Rent, Furnished
200 Apartments to Rent, Unfurnished
202 Furniture to Rent
203 Apartments Wanted
206 Duplexes to Rent
207 Duplexes Wanted to Rent
215 Halls, Warehouses, Stores and Offices to Rent
197 Housekeeping Rooms to Rent
199 Housekeeping Rooms Wanted
211 Houses to Rent, Furnished
210 Houses to Rent, Unfurnished
212 Houses Wanted to Rent
190 Room and Board
191 Room and Board Wanted
193 Rooms to Rent
194 Rooms Wanted

FINANCIAL
155 Automobile Financing and Insurance
233 Mortgage Loans and Insurance
234 Mortgages for Sale
230 Personal Loans and Insurance
235 Wanted to Borrow

REAL ESTATE
280 Acreage for Sale and Wanted
240 Business Opportunities
241 Business Opportunities Wanted
247 Commercial or Industrial Properties
258 Condominiums and Townhouses
253 Country Homes and Properties
270 Exchange Real Estate
290 Farms for Sale and Wanted
263 Garages for Sale, Rent, Wanted
293 Gulf Islands Properties
250 Houses for Sale
265 Houses Wanted to Buy
295 Listings Cancelled
268 Listings Wanted
271 Lots for Sale
294 Mainland and Out-of-Province Properties
273 Property for Sale
274 Property Wanted
244 Revenue Property
245 Revenue Properties Wanted
285 Up-Island Properties
256 Waterfront Properties
300 Churches

PHONE DIRECT
386-2121
TO PLACE YOUR CLASSIFIED AD

8 CARDS OF THANKS

WE WOULD LIKE TO EXPRESS our heartfelt thanks for messages of sympathy, beautiful floral tributes in the passing of a beloved father, grandfather, and great-grandfather, William George Burch.

Thanks also to Drs. McGregor, McFarland, staff of 4A at Victoria General Hospital. Special thanks to Saanich Fire Dept. for their prompt and kind attention. Graham and Torrey McCall for their expression of sympathy in the passing of a lifelong friend.—Marjorie, John, William, Thomas and Michael Ilott.

GRAY — We wish to extend our heartfelt thanks and appreciation for the acts of kindness, messages of sympathy, memorials, and beautiful floral offerings received from our kind friends, neighbours and relatives during our recent bereavement in the loss of our beloved husband and son, Randy Lee. We especially thank the Pallbearers and Rev. Father Powers.

— Mrs. Carrie Gray, Mrs. Elizabeth Greenwood and Mr. Gerald Gray.

I WOULD LIKE TO EXPRESS my heartfelt gratitude to my friends for their many expressions of kindness and sympathy shown to me by way of cards, letters and flowers, in the loss of my dear wife Florence. Special thanks to the staff of Sands and Archdeacon Hendy for his words of comfort.—George H. Jennison.

9 IN MEMORIAM

THEY SHALL GROW NOT OLD, AS WE WHO ARE LEFT GROW OLD, AGE SHALL NOT WEARY THEM, NOR THE YEARS CONDEMN. AT THE GOING DOWN OF THE SUN, AND IN THE MORNING, WE WILL REMEMBER THEM.
—WITH GRATITUDE. SANDS.

10 FUNERAL DIRECTORS

SERVING VANCOUVER ISLAND

Sands

WE CARE
Dedicated to service
Sensible Prices

SANDS FUNERAL CHAPELS

VICTORIA 388-5155
SIDNEY 656-2932
COLWOOD 478-3821
DUNCAN 746-5212
LADYSMITH 245-2331
NANAIMO 753-2032

Your six community Chapels. Independent, Family Owned and Controlled. Sands since 1912.

IFC INTERNATIONAL FLIGHT CARE

Specializing in shipping to or from anywhere call collect

A Division of Sands

VICTORIA 388-5155
SIDNEY 656-2932
COLWOOD 478-3821
DUNCAN 746-5212
LADYSMITH 245-2331
NANAIMO 753-2032

Removal and Memorial Service
A Division of Sands
Covering Vancouver Island

McCALL BROS.
Funeral Chapels
1400 Vancouver Street
385-4465 — 385-4466 — 385-4467
Professional Service of the Highest Order . . . and at Moderate Cost.

FRIDAY
SWOBODA, Mrs. Alice Margaret PRAYERS, 8:00 p.m.—ST. ANDREW'S CATHEDRAL
MONDAY
FISHER, Mrs. Mary Margaret 11:00 a.m.—FLORAL CHAPEL
MURCHIE, Mrs. Jessica 1:15 p.m.—FLORAL CHAPEL
MARSHALL, Mr. George 2:30 p.m.—OAK BAY UNITED CHURCH
KINNEAR, Mr. Robert L. 2:30 p.m.—FAMILY CHAPEL
TO BE ANNOUNCED
MAHONEY, Mrs. Olive

CUNNINGHAM FUNERAL CHAPEL
(Formerly Chaplin's)
1155 Fort Street
Phone 384-5512 or 384-8626
Offering dignified moderate services for all. Geo. S. Cunningham, owner, manager.

HAYWARD'S CHAPEL
Ready to carry out the family's wishes, quietly, sympathetically, with efficiency and dignity.
386-3505
734 Broughton St.

THOMSON & IRVING
Funeral Chapel
Est. 1906 — Formerly of Winnipeg
A Dignified and Understanding Service at Moderate Cost
PRE-NEED AT NEED
SHIPMENTS
1625 Quadra St. Phone 384-2612

FIRST MEMORIAL SERVICES
Serving the Public and Exclusive undertakers for the Memorial Society of B.C. 658-5244.

11 MONUMENTAL

STEWART MONUMENTAL Works Ltd.
ESTABLISHED 1896
Memorial of Distinction
Marble fireplace and tabletops
1403 May ST. 384-3452

MORTIMER'S MONUMENTS
ESTABLISHED 1877
"The Finest in Craftsmanship"
633 DAVID ST. 383-6421

14 ANNOUNCEMENTS

Saanich Emergency Programme Training Course

Reconnaissance Course — Saturdays 10:00 to 12:00 a.m. for 5 weeks starting November 9, 1974 at Emergency Programme Office, 760 Vernon Ave. This course is under the direction of Mr. J. S. Edmondson, Director of the Saanich Radiological Defence Service. Candidates are given practical training in Map using, compass, voice procedure and use of Walkie Talkies, rubber raft and outboard motor boat. The course is free of charge and preferred age is 19 and over. To enroll, report to the Saanich Emergency Programme Office at the rear of 760 Vernon Ave., 10:00 a.m., November 9, 1974.

IN MEMORIAM DONATIONS
to be used exclusively for
CANCER RESEARCH
should be directed to
CANADIAN CANCER SOCIETY
857 Caledonia Ave., Victoria

CRAIGDARROCH CASTLE, 1050 Joan Crescent, 11 a.m.-5 p.m. Sunday. See the improvements. Donations to the Castle Society for restoration.

WINNERS OF HADASSAH BAZAAR, Oct. 30, $100, door prize, Mrs. Silver; decanter, Mrs. Lees; food hamper, Wilf Miller; spirit, Mrs. Middleton; spirit, Mrs. Best; tablecloth, Mrs. Hinchcliff; grocery raffle, Mrs. Sherman.

THE TREASURE HUT
1311 Gladstone, opening Friday Nov. 1st, 10 a.m. Antique and Secondhand store. Where you get more for less. 383-8254.

15 COMING EVENTS and MEETINGS

SCIENCE OF MIND STUDY Group now meets at Carnarvon Park Pavilion, 2801 Henderson Road, Mondays 7:30 p.m. Introductory course Nov. 4-18. "Basic Ideas." Everyone welcomed. Coffee served.

SMOKERS
The Hammond Smoking Cessation group meets every Monday 8 p.m. YM-YWCA using Smoke watchers method of Gradual withdrawal. Pleasant, effective, inexpensive. 383-5511 days, 383-6914 evenings.

PEOPLE OF THE SOUTHWEST COAST. Another book by BRUCE SCOTT, author of "BREAKERS AHEAD!" and "BARKLEY SOUND." Order now from your local bookstore for XMAS.

SQUARE DANCING, BEGINNERS class to begin on every Monday night starting November 4, Cadboro Bay United Church Hall, Arbutus Road. 8-10:30 p.m. No age limit. Couples preferred. 479-1380.

RUMMAGE SALE TO BE HELD at The Church of Jesus Christ Of Latter-Day Saints, 2990 Quadra, Saturday, November 2, 10 a.m.-12 p.m. Refreshments.

F.O.E. LADIES AUXILIARY NO. 12, Rummage Sale, Sat., Nov. 2, from 10 a.m. to 4 p.m. at 751 View St. upstairs. Come one, come all. Bargains galore!

CHAPTER AA, P.E.O. SISterhood, rummage sale, Sat., Nov. 2, 10:00, Henderson Hall, Yale Street, Oak Bay, back of St. Mary's Church.

RUMMAGE SALE, NOV. 2, 10:00, St. Johns Ambulance Building, 941 Pandora Ave., P.E.O. Sisterhood Chapter Y.

GIANT RUMMAGE SALE, CHRIStian Reformed Church, 661 Agnes (off Glanford) on Saturday, Nov. 2, 10:30 a.m.

MYSTERY TOURS
Leaves V.I. Coach Lines depot every Sunday at 1:30 p.m. Rtn 5 p.m. $4.50 includes tea, 385-4411.

BINGO—SAT., NOV. 2, 8 P.M. Prospect Lake Community Hall, 5358 Sparton Rd.

20 LOST and FOUND

LOST, IN VICINITY OF EITHER 1200 block Oliver St. or Empress Hotel, on or about October 24, diamond brooch. One large and numerous small diamonds. SUBSTANTIAL REWARD. Palmer-Seed House, 388-5431.

STRAYED FROM HER HOME 2171 Wenman Drive Tuesday morning "Smoke", large grey short-haired cat wearing green collar. Owners would appreciate any information. 477-3837.

LOST: BLACK CAT, 2 WHITE spots on stomach, West Bay marina-Esquimalt area. Phone Monica or Paul, 478-7418.

LOST; SEAL POINT SIAMESE. Friendly neutered male, answers to Sam. Vicinity Senanus Dr.-West Saanich Rd. 652-2819.

LOST: OFF INTERURBAN-VIAduct area. Small female cat—tabby with 2 orange spots on forehead. 656-5272.

LOST — 2 CANADA SAVING Bonds, on Yates, Vancouver, or Pandora. Wednesday afternoon. Reward. 384-3438.

FOUND: OFF-WHITE PUPPY, curly hair. Northridge area. 479-4523.

LOST: BETWEEN VIEW AND Fort St. Nov. 31, Andy Capp key chain. 477-5389.

LOST: CAMBRIDGE HEARING aid on Pine between Craigflower and McCaskell. 385-6847.

FOUND: PALE GINGER CAT. Langford area. 478-0045.

FOUND: SIMS-HARRIET AREA, grey striped male cat. 384-0936.

21 HELP WANTED GENERAL

ADVERTISEMENTS IN THIS CLASSIFICATION MUST COMPLY WITH THE BRITISH COLUMBIA HUMAN RIGHTS ACT SEE COLUMN 1

ADMINISTRATOR

ARBUTUS CRAFTS, a sheltered workshop association for the physically disabled, is looking for an experienced administrator. The workshop produces high quality crafts and undertakes subcontract work. The administrator shall be directly responsible for the general management and operation of the association's services and programs subject to the policies of the Board of Directors. Administrative experience and work in the Rehabilitation field are prerequisites. Salary to be discussed depending on qualifications. Victoria Press Box 122.

IF YOU ARE A 1ST CLASS housekeeper with good references and want steady live-in job at top salary in luxury home of affluent widower, kindly send full particulars in confidence to Victoria Press Box 112.

WAITRESS OR WAITERS REquired for night shift, 10 p.m. — 6 a.m. phone 384-9547, ask for Mr. Anderson.

SITTER FOR 9-YEAR-OLD, PART weekend days. George Jay school. 385-5971.

21 HELP WANTED GENERAL

None Finer

We Provide

1—Firmly established business, B.B.B. member
2—Modern offices
3—Complete training programme
4—Rapid advancement
5—Challenging work
6—Unrestricted earnings
7—No finer product

You Provide

1—A willingness to follow directions
2—The necessary desire
3—Unlimited imagination
4—A sincere interest in helping others to succeed

And do you have the right to earn $100,000 per year.
For an appointment, call 388-5052, Monday-Friday, 9-12 noon.

MacMillan Bloedel Ltd.

Requires the following experienced logging personnel:

Logging truck driver. Class 1 and Air Ticket. Off-highway experience.

Heavy duty mechanic. B.C. or Inter-Provincial ticket preferred.

Automotive mechanic. Ticket preferred.

One D8 Cat Operator. Must be experienced grade builder.

For further information re: location, etc. Contact:
Bill Mosher,
227 Commercial St.,
Nanaimo, B.C.,
Phone 754-5421

Sears

SEARS requires a porter for full time employment. Must be experienced in maintenance of vinyl floors and in the use of power equipment. Excellent working conditions and complete company benefits. Apply in person to the Personnel Department.

LICENSED PERSONAL CARE HOME REQUIRES REGISTERED NURSES FOR PART-TIME SHIFT WORK
Apply In Person
336 SIMCOE ST.

Woodward's

Experienced floral designer, fully qualified in wedding, funeral and corsage work, required for our new flower shop. This is a full time position with excellent company benefits. Please apply at the personnel department. 10-11 a.m., 2-4 p.m. every day except Monday.

THE BAY

We have a part time position offering between 16-24 hours a week selling shoes on a commission basis.

If you are enthusiastic and alert, and have previous experience, please apply to the Personnel Office 4th floor between 9:30-11:30.

KING JOHN'S INN

Opening soon, now hiring mature experienced help for hotel with full facilities. Now taking applications for Chef, waiters, waitresses, maids, and general clean up and office. Pick up applications between 3 and 4 p.m. weekdays only, 2668 Sooke Rd., Victoria, B.C.

JOURNEYMAN FIBERGLASSER, required for Sidney shipyard. Permanent position with excellent fringe benefits and good working conditions. Starting rate $6.50 per hour. Apply in writing only stating previous experience in related areas, to Philbrook's Shipyards Ltd., 2324 Harbour Rd., Sidney.

LIVE-IN HOMEMAKERS
Opportunities for semi-retired ladies to help their local communities. Your experience needed by HEALTH CARE SERVICES UPJOHN LIMITED. Call us at 388-6639 Monday - Friday 9-4:30.

AGILE MALE PENSIONER WHO enjoys outside work wanted as maintenance man for riding school experience with horses not essential. Room and board included. Phone Miss Hunter, 479-5254 after 5 p.m.

AVON
Turn spare hours into spare dollars. Sell quality Avon products. No selling experience necessary. I'll show you. Call: Miss Binder 384-7345.

FULLER BRUSH SAYS
Getting bored now that the children are back in school, why not make new friends and extra money by selling Fuller Brush, no experience necessary. Contact Mrs. Begley, at 478-2335.

PROMOTER FOR SUBSCRIption drive for weekly newspaper. Commission plus guarantee. Could be continuing part-time job if interested. Write Victoria Press, Box 106.

ST. ANDREW'S PRESBYTERIAN Church, Victoria, has vacancy for church officer (or couple) for caretaking duties, experience preferred. Please apply in writing 680 Courtney St.

MAN AND WIFE TO MANAGE 20-unit motel. State ages, experience or former employment. Must be healthy and bondable. Large suite provided. Victoria Press, Box 127.

NICE GENTLEMAN, PREFERAbly pensioner, who likes gardening and odd jobs; nice home and best of meals. Payment discussed. Victoria Press, Box 123.

WEEKEND REPLACEMENT FOR Saturday and Sunday. Hours 11-3, 5-9. Dining room experience preferred. Call 598-3326. Monday only between 10 a.m. and 12 noon.

WAITER-WAITRESS WANTED, experience preferred, full-time and part-time available. Phone 388-6611.

EXPERIENCED BABYSITTER from 10:30 a.m. - 7:30 p.m. Tuesdays and Wednesdays off. Phone 386-4528.

DINING ROOM HELP, NIGHT shift. Wage according to experience. Apply Peacock Restaurant, Sidney.

WANTED IMMEDIATELY, EXperienced general maid, 7 a.m. to 1:30 p.m. Mon. through Fri. Newport Guest House, 598-3812.

DESK CLERK REQUIRED IMmediately. Evening 4-12 p.m. shift. Apply in person, mornings only. 270 Government St.

BABYSITTER, OAKLANDS School area, for 3-year-old during day, 6-year-old after school. 382-2545.

OCCASIONAL BABYSITTER FOR Vic West-Esquimalt. Call 383-9636 after 6 p.m.

BABYSITTER, MY HOME FOR occasional evenings, vicinity of Falmouth and Quadra. 383-2510.

TELEPHONE SOLICITORS TO work from own home. Call 592-7680 between 9-12 noon.

HAIRSTYLISTS REQUIRED TO take over clientele. Phone after 6 p.m. 598-1367.

CERTIFIED OR EXPERIENCED Dental Assistant. Position available immediately. 656-4848.

21 HELP WANTED GENERAL

ART GALLERY OF GREATER VICTORIA
1040 MOSS ST., VICTORIA

EXHIBITION EVENT DESIGNER

Person to be responsible for professional installation of contemporary exhibitions and rotating exhibitions from permanent collection. Responsible for design of publications and other printed material. Generally responsible for Gallery's physical image. Must have extensive background in contemporary art display.
Salary open to negotiation.

MUSEUM TRAINEES

2 Museum Trainees required for 12-month period. Will learn all aspects of museum operations including exhibition research, cataloguing and registration, documentation and writing, performance and special projects, business administration and workshop procedures. Program designed to train applicants as assistant curators in medium-sized museums. B.A. in art history or equivalent. Salary $6,600.

EXTENSION OFFICER

Responsible for bringing art to people of B.C. with travelling exhibitions, lectures and workshops. Initiates didactic exhibitions, prepares interpretive materials and works in field with local groups and schools.

Exciting challenge for person with B.A in art history or equivalent who is willing to do considerable travelling. Position open January 1, 1975. Salary open to negotiation.

FOR ALL POSITIONS, SEND RESUMES TO THE ART GALLERY OF GREATER VICTORIA, c/o THE BUSINESS ADMINISTRATOR.

Positions funded by the National Museums Corporation, Ottawa.

PROVINCE OF BRITISH COLUMBIA
Requires
Audit Accountant
3200 East Broadway
Vancouver

The Department of the Attorney-General urgently requires a qualified person for employment in the Credit Unions Branch. Under direction, to inspect the accounting records, loans and supporting documentation of Credit Unions, including the preparation of cash and bank reconciliations, financial statements, inspection reports and allied documentation; to report on violations of the "Credit Unions Act"; to prepare comprehensive reports on the findings of inspections and discuss them with Credit Union personnel, Boards of Directors and Committees at day and evening meetings as required; other related duties. Requires Secondary School graduation and, preferably successful completion of the 3rd year of the C.G.A. or equivalent course; a good knowledge of accounting and auditing; considerable accounting experience, preferably with some experience in auditing duties and some in a Credit Union or banking field; must be free and willing to travel extensively throughout the Province by all modes of transportation.

SALARY (1973): $837-$1,011.

Obtain applications from the PUBLIC SERVICE COMMISSION, 411 Dunsmuir Street, Vancouver, OR 544 Michigan Street, Victoria, and return to VANCOUVER by November 13, 1974.

COMPETITION NO. 74:2986.

PROVINCE OF BRITISH COLUMBIA
Requires
DISTRICT STOCKMEN-TRAINEES

The Department of Highways offers excellent opportunities for persons interested in a career with the Public Service. Positions are available at NANAIMO, REVELSTOKE, SALMON ARM and POUCE COUPE. Please indicate location(s) desired in order of preference. Under direction of the District Office Manager and the District Stockman of the area concerned, to understudy and assist the District Stockman in all aspects of the stores procedures (accounting, purchasing, record-keeping and control of tools, stores and equipment repair records); to prepare related garage reports, requisitions and local orders and perform other related duties as required. The successful candidates will be required to transfer to any location in the Province following training period. Requires a minimum of Grade 10 education and at least two years' of clerical or stores' or related warehouse experience; a Diploma from B.C.I.T. or equivalent in related field will be credited towards experience requirement.

SALARY: $717-$817.

Obtain applications from the PUBLIC SERVICE COMMISSION, 544 Michigan Street, Victoria and return by November 13, 1974.

COMPETITION NO: 74:2985.

INSPECTOR OF MOTOR CARRIERS
1740 WEST GEORGIA STREET
Vancouver

The Department of Transport and Communications, Provincial Government, requires immediately a qualified person for employment in the Motor Carrier Branch. Under direction, to be responsible for investigations of applications for motor-carrier licences; to investigate complaints and perform other functions, both in the office and in the field, required in the course of the administration of the "Motor Carrier Act," which provides for the regulation of the motor transport industry of the Province. Requires Secondary School graduation, or equivalent, and a minimum of five years' experience in work related to the motor carrier field; a good knowledge of all related statutes and of general accounting procedures in the transportation industry; experience in supervising staff and in preparing reports.

SALARY (1973 rate): $702-$837.

Obtain applications from the PUBLIC SERVICE COMMISSION, 411 Dunsmuir Street, Vancouver, OR 544 Michigan Street, Victoria, and return to VANCOUVER by November 13, 1974.

COMPETITION NO. 74:3033.

BABYSITTER NEEDED DAILY, Colwood area. 478-8740 between 9-11 a.m.

OPENING FOR TWO-YEAR APprenticeship in beauty salon. No experience necessary. 598-2922.

21 HELP WANTED GENERAL

COMPUTER SCIENCE GRADUATE

Or equivalent. N.C.R. Co. of Canada Ltd. has an opening in the Retail Marketing Division for an ambitious person who has the ability to accept training and eventually qualify as a pre-sale systems analyst or a marketing account manager. Please contact Mr. G. Flack, N.C.R. Victoria, telephone 386-3201.

COFFEE MACS REQUIRES EXperienced short order cook, for morning shift, 6 a.m. to 2 p.m., phone 384-9547. Apply starting Monday morning, 9:00.

"CUTTERS" REQUIRED IMMEdiately, more stylists able to cut and blow dry for our Unisex salon. For more information write Victoria Press Box 118.

REQUIRED IMMEDIATELY stock person for filling and facing shelves. Apply to Mr. Webb or Mr. Smith, Shoppers Drug Mart in Hillside Mall.

COUPLE FOR RESIDENT MANager for 20-unit modern block, close to downtown, low turnover. Victoria Press Box 117.

FULL TIME RECEPTIONIST bookkeeper wanted for Doctors office. Nursing experience helpful, but not essential. 386-7718.

MATURE CLEANING LADY FOR relief on weekends. Please apply Aberdeen Private Hospital, 1450 Hillside.

LIVE-IN HOUSEKEEPER-babysitter immediately for 3 children. 598-5896 or 385-3575.

COOK FOR PLAIN HOMECOOKing, for 32-34 guests, 384-8631.

EXPERIENCED CABINET-maker required. 383-4524.

REQUIRE WAITRESSES, BARtenders and bus boys. 385-1031.

22 OFFICE HELP

ADVERTISEMENTS IN THIS CLASSIFICATION MUST COMPLY WITH THE BRITISH COLUMBIA HUMAN RIGHTS ACT SEE COLUMN 1

ART GALLERY OF GREATER VICTORIA
1040 Moss Street
384-4101

SECRETARY

For six months only, commencing immediately, secretary to work with Director, and curatorial staff. Must have excellent shorthand and typing, be able to take minutes of meetings, have considerable administrative ability.

SECRETARY, SPECIAL PROJECTS

Full time secretary for Special Projects Officer and Extension Officer. Must have excellent shorthand and typing, and be able to assume considerable responsibility in newly created programs. This position funded by National Museums Corporation, Ottawa.

Send resumes for each position to the above address, c-o the Business Administrator.

SECURITIES CLERK

An immediate opening with one of Canada's leading financial institutions is available in the securities department. This position offers varied and interesting responsibilities to interested applicant. Preference will be given to applicants with trust company, banking, or brokerage firm experience. Full range of company benefits and competitive salary scales available. Please telephone 382-8111 Mrs. L. Rennie to arrange for an interview. All Inquiries treated in strict confidence.

CANADA TRUST
650 View St. Victoria, B.C.

ACCOUNTANT
Excellent opportunity for someone with experience and initiative with this progressive company. Must be capable of handling books up to and including financial statements. Nice renovated offices. Salary $700-$800 plus depending on experience. Drake Personnel, 1175 Douglas St., 385-3425.

SECRETARY REQUIRED FOR legal company, must have experience with Estate Work. This is a Senior position and will pay accordingly. Some shorthand and good typing essential. 386-9021.

EXPERIENCED SECRETARY for law office in Sidney; experience in law office preferred. Reply with resume to Victoria Press, Box 103, or telephone Mrs. Scott, 656-3968.

JUNIOR STENO
Must be versatile, able to work Saturdays. Typing, shorthand and general office. Salary $500 plus. Drake Personnel, 1175 Douglas St., 385-3425.

LEGAL SECRETARY
6 months to 1 year general legal background. Pleasant downtown office. Salary $600. Drake Personnel, 1175 Douglas St., 385-3425.

CLERK-TYPIST WITH MINIMUM 3 years office experience, good references and steady work background essential. $450-$500. 386-9021.

FIRM OF CHARTERED ACCOUNtants requires secretary. Previous experience with financial statements an asset. Reply in writing to 203-895 Fort St.

GENERAL INSURANCE AGENCY requires experienced secretary, able to rate, type policies and deal with public. Call Mr. Parkinson at Gillespie, Hart & Co. 384-1181.

BRANCH OFFICE OF LIFE INsurance company requires administration clerk. Preference to applicant with related experience. Please call Mrs. Cryer, 385-9756.

REQUIRED FOR GENERAL OFfice duties, typing and bookkeeping. Salary dependent upon experience. To start immediately. Call 386-7086 days 8-4.

EXPERIENCED TELLERS REquired for Royal Bank. Apply Mrs. Padden Employment Officer. 384-8161.

EXPERIENCED TELLER REquired Sidney area. Apply Mrs. Padden, Royal Bank of Canada Employment Officer, 384-8161.

EXPERIENCE STENOGRAPHER wanted. Apply Canadian Imperial Bank of Commerce at 592-1202.

23 SKILLED TRADES

ADVERTISEMENTS IN THIS CLASSIFICATION MUST COMPLY WITH THE BRITISH COLUMBIA HUMAN RIGHTS ACT SEE COLUMN 1

WANTED IMMEDIATELY Grade shovel to built, approximately two miles or more, road on West Coast of Vancouver Island for logging road contractor. 386-1631 or 112-748-9715.

REQUIRED QUALIFIED OIL burner mechanic, J. W. Griffiths, 251 Government St., Duncan. 746-4534.

QUALIFIED BRICKLAYER REquired immediately. Apply 1870 Mackenzie Ave. or phone 477-8549.

CERTIFIED PLUMBER REquired immediately, steady employment. 383-3231.

23 SKILLED TRADES

REQUIRED IMMEDIATELY
Large Vancouver Island department store requires fully qualified TV technician. Good salary and benefits. Contact Mr. McLean at 956-3323 or write Post Office Box 370, Port McNeill, B.C.

SALES PERSONS AND AGENTS

ADVERTISEMENTS IN THIS CLASSIFICATION MUST COMPLY WITH THE BRITISH COLUMBIA HUMAN RIGHTS ACT SEE COLUMN 1

CAREER SALES TRAINING

Recent changes in market conditions demand a professional approach to the selling of real estate. Tight money trends can limit sales for those who lack the tools of the progressive real estate company.

Block Bros., western Canada's largest realtor, will train you in modern professional marketing methods that are a proven success.

Management opportunities arise from time to time within the company and the training offered to our staff is an asset in competing for those positions.

If real estate is your career our training methods can assist you in reaching your goal.

CALL NOW, INTERVIEWS BY APPOINTMENT ONLY. CALL 386-3231

BLOCK BROS. REALTY 386-3231

ATTENTION REALTORS

We require the services of two licensed sales people. We offer:
1. Modern office in a rapidly growing area.
2. An attractive commission split.
3. An association with a major home builder.
4. Group life sickness and Accident Insurance.

If you are considering making a move call now for a confidential interview. ROBERT JONES 652-1141

BRENTWOOD PROPERTIES
and
INSURANCE AGENCY LTD.
7173 West Saanich Road,
Brentwood Bay, B.C.

TOBACCO SALES CAREER

National Tobacco Company requires salesman for Nanaimo area. Experience in sales preferred, but related qualifications will receive consideration. We offer good starting salary, expenses, company car and fringe benefits. Please forward complete resume including salary expected in handwriting to Victoria Press, Box 102.

REAL ESTATE SALESMAN

Required by construction company to sell new homes of various stages now under construction above suitable to a person with or and more to follow. On commission basis (negotiable) the without licence, but must be in a closely related occupation. Preference will be given to the family person, with good academic standards in good family status. Expert help provided for the start of the willing applicant. Send your resume to Victoria Press Box 116.

OPPORTUNITY

We are looking for potential sales personnel — not high pressure, but rather an earnest person who will welcome a permanent position. Above average salary with benefits and training will be given to the right person. Reply by letter, giving complete information. All replies strictly confidential. Victoria Press Box 120.

GENERAL MAINTENANCE MAN needed for a local marine distributor. Must have driver's licence and be familiar with boats. Victoria Press Box 101.

25 TEACHERS

ADVERTISEMENTS IN THIS CLASSIFICATION MUST COMPLY WITH THE BRITISH COLUMBIA HUMAN RIGHTS ACT SEE COLUMN 1

SCHOOL DISTRICT No. 65 (Cowichan)

REQUIRED FOR JANUARY 6, 1975
FOODS 11, 12A AND MANAGEMENT 11 FOR COWICHAN SENIOR SECONDARY SCHOOL

School enrolment is 1,000 students in grades 11 and 12, on a 2-semester system. Modern facilities. An experienced and qualified teacher is required Jan. 6, to June 30, 1975. The position could become permanent in September 1975. Applications available from:

District Superintendent
of Schools,
2670 James St.,
Duncan, B.C.
Phone 746-6146.

26 PART TIME OR TEMPORARY HELP

ADVERTISEMENTS IN THIS CLASSIFICATION MUST COMPLY WITH THE BRITISH COLUMBIA HUMAN RIGHTS ACT SEE COLUMN 1

STEADY PART TIME
Clerk-typist bookkeeper, mornings approx. 4-5 hours, 5 day week for small office. Hourly salary. Prefer someone familiar with one-write system. General duties would be daily cash balance, bank deposit, chequing and posting invoices, preparing accounts payable, simple costing, payroll, some typing, etc. Only those looking for steady part time position need apply. Write now giving full resume to Victoria Press Box 129 for interview.

COLONIST ROUTE
West Saanich, Mt. Newton X Road area, 45 minutes to cover. Earns approx. $43.89. Delivery 33 customers. Ideal for adult with car, mileage allowance to be considered. Phone R. McGeachie, Circulation, 383-4111, extension 164.

AN OCCASIONAL BABY SITTER able to babysit during days in my home. Langford area. Phone 478-8161.

TEACHERS WANTED PART time. Dance, yoga, others. Dancenergy Studios, 1322-A Government St. 384-3841.

26 PART TIME OR TEMPORARY HELP

THE BEST PART-TIME BUSINESS

FOR BOYS OR GIRLS IN TOWN

A few compact and Excellent "New Profit" newspaper routes are available soon in the Esquimalt-Burnside areas. For an hour or so a day you can earn from $60 to $100 dollars a month. Call Mr. McMeekin at the Colonist Circulation Dept. at 383-4111.

It's First Come—First Served

PART TIME MAIL CLERK

Required on a regular basis for Saturday mornings from 8-12. Present rate of pay $3.55 per hour. Apply in person at Victoria Press, Accounting Dept. Friday Nov. 1 between 3-4 p.m.

STORE DETECTIVE
Temporary Christmas help. Previous experience desired but not essential. $2.54-$2.74 per hour. 7 p.m.-11 p.m. Victoria Press, Box 92.

30 SITUATIONS WANTED

RESPONSIBLE, FULLY EXPERIenced cocktail bar tender and/or bar manager, requires full time position. Preferably in country with room and board. Excellent references. Please contact Mike Chiswell, No. 10 - 210 Gorge Rd. East.

SEMI-RETIRED GENTLEMAN, single, abstainer, several years experience management, Catering and Accommodation. Seeking permanent employment, excellent references. Victoria Press, Box 128.

EMPLOYED CARPENTER, wife, two girls 7 and 8, would like spot to move trailer, 27'. Exchange for caretaking grounds or other arrangements. Excellent references. 479-1795.

ATTRACTIVE YOUNG LADY with Rest Home experience seeks live-in domestic job. Write — "Gloria," Box 60, Kingston 16, Jamaica, W.I.

BONDABLE COUPLE DESIRE, resident apartment manager-caretaker position. Twelve years experience in maintenance. Phone 112-438-4569.

DO IT NOW!
Basements and attics cleaned, etc. Also demolition of small sheds. Trees felled. Reasonable. Phone 479-3176.

EXPERIENCED CASHIER clerk desires part-time employment, preferably between 9-3 p.m. 477-2724.

TRUCK DRIVER WITH CLASS I, experienced where it counts. Phone 479-1423 before 12 noon and after 6 p.m.

YOUNG HARD-WORKING MARried man with photographic training and skill wishes work in photography or related field. 598-5801.

WILL BABYSIT, ROCKHEIGHTS-Naden area. 4-year-old playmate. 384-0601.

GIRL FRIDAY, 18 YEARS' EXperience in typing and general bookkeeping. 385-5501.

ACCOUNTING, BOOKKEEPING, payrolls — weekly, monthly, part-time; phone 383-5473.

PAINTING EXTERIOR-INTERIOR, homes, motels, business, etc. Licensed. 384-0827.

WILL BABYSIT, BABIES AND children up to 4 years. Experienced. Phone anytime, 383-4917.

HOUSEWORK, FOUR HOURS. 384-7098 after 5 p.m.

TYPING DONE IN MY HOME. Phone 478-5468.

WILL BABYSIT NEW-BORNS, children up to 5 years. 383-5871.

33 BANDS, MUSICIANS and ORCHESTRAS

PRESTIGE
Entertainment Agencies Ltd. Better Bands and Shows. Book now for Christmas parties — only 4 Bands left for New Year's Eve. 479-1531.

MUSICIANS, VERSATILE AND experienced seeking steady work as house band, style to suit requirements. 382-5217.

3-PIECE MUSICAL COMBO, available for weddings, dances, etc. 384-3704.

WEDDINGS SPECIALIZED music James Gurr. 478-2468.

DENNYS CANNED MUSIC
656-3585

36 BUSINESS SERVICES AND DIRECTORY

Accounting Service

ACCOUNTING, PAYROLLS, INCOME TAX, AUDITING CORPORATION PROCEDURES
WE are SPECIALISTS in our field offering a FULL RANGE of ACCOUNTING and BUSINESS Counselling Services backed by OVER 25 YEARS EXPERIENCE.
SIMKIN ACCOUNTING SERVICE
31-A CADILLAC BUILDING
(TOP FLOOR)
VICTORIA, B.C. 386-7074

Bookkeeping

EXPERIENCED BOOKKEEPER, accounts receivable, accounts payable, payroll, all phases of typing, top references, books picked up and delivered, 385-4656.

GENERAL BOOKKEEPING AND payroll. Account receivable-payable. Income tax. 382-5045.

Carpenters

GENERAL CARPENTRY, ADDItions, renovations, sundecks, all rec. rooms, concrete work, mooring floats, references, free estimates. Phone 478-8894.

RENOVATIONS, ADDITIONS, general carpentry, concrete work. Reasonable. References. Free estimates. 385-2865.

NEW CONSTRUCTION OR RENOvations. General contract work. All work guaranteed. 592-0690, any time.

EXPERIENCED CARPENTRY renovations, decks, basement finish, additions, repairs, reasonable rates. References. 384-2723.

CUSTOM CUPBOARDS AND CAbinetry. Reasonable and guaranteed work. Call Breck, 384-6515 6-8 p.m.

GENERAL CARPENTRY, QUALIfied carpenters. 386-6914. B. Lidstone.

CARPENTRY WORK, REPAIRS on houses and fences. Reliable work. 384-8779 after 5 p.m.

QUALITY WORK AT REASONable rates. Additions, renovations. Estimates, plans. Glover. 656-3745.

FREE ESTIMATES, SIDEWALKS, sundecks, fences, additions and patios. 652-3729.

FRAMING AND ALL TYPES OF carpentry. Call Mr. Roy, 383-7428.

SMALL JOBS MY SPECIALTY. Howie. 478-4705.

SMALL CARPENTER JOBS. Estimates. 598-7392.

ANYTHING IN CARPENTRY. 478-2060.

Classified— Victoria's Largest Proven Market Place—Where Your Articles Sell Faster! Cost Less to Sell—386-2121

36 BUSINESS SERVICES and DIRECTORY

Carpets and Linoleum

Floor Covering
CARPET—LINO—VINYL
Free Estimates
NO OBLIGATION
386-2951
1126 QUADRA
WE'RE NUMBER ONE

stevens interiors ltd.

HOURIGAN'S
CARPETS AND LINOS LTD.
FLOOR COVERING SPECIALISTS
715 PANDORA AVE. 386-2401

CARPET INSTALLER
Buy where you want and let me do the labour. I will guarantee to beat any advertised price. Guaranteed workmanship. 658-5174.

CARPET LAYER WILL INSTALL carpet and linoleum at reasonable rates. Small jobs accepted gladly. Used carpetd installed. 658-5174.

JOURNEYMAN FLOOR LAYER will install carpet and lino at $1.50 per yd. as introductory offer. 386-8636.

CARPET, LINO, TILE PROFESSIONALLY installed. Free estimates. 382-9326.

CARPETS AND LINO, INSTALLED. Reasonable rates. Free estimates. 386-3998.

Carpet Cleaning

CARPET KILLERS
Those grimy little stains can really kill the life of your carpet. Coit can remove them all with their "Gentle-Steam" (60% more effective than mere shampooing!) Coit pampers your carpet and guarantees the job. Phone Coit 477-9529 for free estimate — no obligation.

ALL DIRT, OLD FOAM AND stains extracted from your carpets by professional steam cleaners. 382-5214. Turko Persian Carpet and Upholstery Steam Cleaners.

MAC'S RUG AND UPHOLSTERY cleaners. I own and personally do all cleaning. 385-7479.

Cement

DAVIDSON CEMENT CONTRACtors specializing in patios, sidewalks, driveways, etc. Phone Larry, 386-1291 or Doug, 384-6962.

PETE'S CEMENT AND ALTERations. 383-7931.

Cleanup Services

LO-COST CLEANUP AND DELIVERY SERVICE
Composts, yards, basements, etc. Also, demolition of small sheds, garages, fences and trees felled.
384-4929

LARRY'S PROMPT EFFICIENT SERVICE
Yard cleaning, basements, hauling debris. 388-6373.

DO IT NOW!
Basements and attics cleaned, etc. Also demolition of small sheds. Trees felled, reasonable, phone 479-3176.

CAPITAL HANDY MAN
TRY ME
Clean up and repairs and internal moves. 652-3503.

NO CHARGE AND UP
Two young responsible men have large truck. Basement, attics, composts, etc. Very reasonable. Bob's. 386-2451 anytime.

HONEST YOUNG MAN WITH drump truck will clean up yards, basements, attics. Tree removal. Call Desmond, 652-1074 or 652-3017.

FRANK'S CLEANUP SERVICE, basements, yards, small demolition, trees, etc. Free pickup on reusable items. 478-6293.

TWO HARD WORKING STUdents, clean up, houses, yards, compost, etc. Large truck, 477-3174 386 8042.

HANDYMAN, PICK-UP TRUCK for hauling. Cleanup, pruning, carpentry, gardening, demolition. 385-4635, 479-2702.

CLEAN UP SERVICE — YOUNG man with large truck will do composts, yards, basements etc. Ask for Denny, 479-2389.

CIMPOSTS, BASEMENTS, YARDS trash, etc. Pickup. Fong 477-7078, 384-8621.

ATTIC, BASEMENTS, YARDS etc. cleaned, junk hauled, phone 478-9200.

HAVE PICKUP WILL TRAVEL. Clean ups, gardening, and odd jobs. Fast and cheap. 478-6557.

CLEANUPS, LIGHT HAULING, no job too small, free estimates. 386-9482.

WILL CLEAN GARAGES, BASEments, etc. Fast and inexpensive. Call 384-1859.

FREE REMOVAL, ANY UNwanted household items (save this ad) 658-5832.

BASEMENTS, YARD ETC. 478-6832.

MAN WITH PICKUP — SMALL cleanups, anytime. 388-6049.

Contractors

Feature Kitchen Centre
2616 Douglas 385-4921

Specializing in
KITCHEN
and
BATHROOM
RENOVATIONS!

Largest Selection of KITCHEN CABINETS and VANITIES on the West Coast.

FREE ESTIMATES —

GUARANTEED WORKMANSHIP

QUALITY with ECONOMY!

Kitchen Cabinets
Breakfast Nooks
House of International Designs Ltd.

SPECIALISTS IN MODERN
—Kitchen Planning
—Renovations

Bring the world of color into your kitchen, choose from our selection of bright, bold, beautiful cabinets. Complete kitchens on display at the M.D.I. Planning Centre, 614 Johnson, or phone 477-1928 for FREE ESTIMATE.

14-Day Delivery

CADO CONSTRUCTION FOR ALL your home repairs, painting, custom cabinets, rumpus rooms, carports and sundecks, free estimates, 384-1390.

Aluminum awnings, shutters, siding, 28 colours to choose from, on Display at Warehouse, 834 Devonshire St. 385-2491.
DARCY CONSTRUCTION LTD.

CONCRETE WATERPROOFING, concrete patios, sidewalks, driveways. Renovations, alterations, rumpus rooms, sundecks, fences. Leewood Contractors, 656-3881.

R. G. MASSEY ROOFING AND General Home Improvements, the one stop shop, for home maintenance and repair. We do it all. For a better job call Bob, 598-6194.

ADDITIONS, ALTERATIONS, renovations, arborite, doors, cabinets. D Lidston Construction, 386-6914.

FRANKLIN'S CONSTRUCTION, general repairs, addition, stucco, gutters, fencing, basements cleaned. 382-2732.

NEW CONSTRUCTION OR RENOvations. General contract work. All work guaranteed. 592-0690 any time.

36 BUSINESS SERVICES AND DIRECTORY

Contractors

Storm Windows
GET READY FOR WINTER NOW!
Call us for free estimates.
Bossom Glass Co.
382-3031

WHEATON CONSTRUCTION LTD.
General Contractors
Building Consultants
382-2159

FARMER CONSTRUCTION
Design — Renovations
388-5121

ALL TYPES OF CONSTRUCTION my specialty. B. and S. Construction, 385-7403.

Delivery and Transfer

EAGLE DELIVERY AND PICKUP SERVICE
IMMEDIATE SERVICE ON CALL
Moving, storage, cartage, car unloading.
QUALITY WORK
Weekdays, 7-9 a.m.; 3-9 p.m.
All Day Saturday and Sunday
478-7087

LOW COST DELIVERY SERVICE, reasonable rates, anytime. 384-4929.

Drafting

REASONABLE RATES FOR working drawings and blueprints, for house plans and renovations. Plans drawn from copies or individualized to your needs. Phone 479-1120 evenings.

Draperies

Sears
Custom-made DRAPERIES
Choose from our great fabric selection. Drapes PROFESSIONALLY MADE and INSTALLED IN YOUR HOME.
CHARGE IT
Phone 388-9111
NO OBLIGATION
Simpsons-Sears Ltd.

SAVE YOUR DRAPES!
Those shabby drapes can be brought back to life by the COIT experts. The best cleaning service available and that's guaranteed. Phone 477-9529 for free estimate no obligation.

HOEGIES' SPRING-CREST DRAperies. Exclusive Spring-Crest dealer. Formerly Beauti-Pleat. For free in-home estimates call Karsten Hoeg or Neil Duckworth at 382-3531.

ISLAMORADA DESIGN. CUSTOM-made drapery, slip covers, furniture recovered, your fabric or ours. 656-5896.

Dressmaking

DO YOUR LEATHER GARMENTS need alterations, new lining, etc. Call Carmen, the Expert for 14 years. 477-4953.

BRIDAL RETAIL AND RENTALS, costumes, formals, 28 Burnside W., 385-1542, Fashion Craft Shop.

ANN'S DRESSMAKING AND ALterations, 9-5 only, please. 386-9466.

Drywall

TEXTURING, DRYWALL PATCHing and painting, free estimates. Phone 479-3493 or 479-4001.

OLD HOUSES MADE NEW, TEXturing and dry wall patching. Free estimates. 383-6861.

Electrical Contractors

OLDER HOMES REWIRED — NO down payment. We finance through B.C. Hydro Plan.
EDDY'S ELECTRIC— 385-7666

Excavating

ROBERTSON'S EXCAVATING
450 Cat and backhoe. 383-5579.

Gardening

ED'S TRACTOR SERVICE
Rotovating, leveling, brush cut, post holes, etc., 479-2204.

Gardening

HARVEY'S LANDSCAPING AND GARDEN SERVICE
Fall cleanup, all phases of gardening. Fong, 479-7078, 384-8621.

BEAUTIFUL GARDENS
Landscaping, garden maintenance, new lawns, garden cleanups, 384-9972.

STUMPS REMOVED FROM YOUR lawn, $1.25 per inch diameter. Greenleaves Tree Services, 386-1611, 479-8525.

VANHUET
Garden Maintenance. Power raking, aerating, clean up, pruning, etc. 383-8560.

BARKER LANDSCAPING LTD.
(Maintenance Division
Commercial and residential garden care. 382-8323.

EXPERIENCED GARDENER will do fall clean up, leaves, borders, etc. 592-4754.

FRANK'S GENERAL GARDENing and pruning. 477-6661.

Gutter Cleaning and Repair

SAVE ON CONSTRUCTION, GUTters, drain tiles, repaired or replaced, all work guaranteed. 386-0068.

5" continuous gutter in baked enamel.
B.C. Aluminum. 479-3232.

SUREWAY SERVICE, DRAIN tile, and gutters, installed, cleaned and repaired. 652-3340.

I CLEAN GUTTERS. CALL Larry 388-6373.

Landscaping

SPRINGFIELD LANDSCAPING — Creative but simple landscaping, specializing in low maintenance designs. Residential and commercial. Free estimates. 386-8116.

BARKER LANDSCAPING
Lawn and shrub specialists. Professional stone masonry for walls, steps, patios, fireplaces, etc. Free estimates. Terms. 382-8323.

Masonry

OLD COUNTRY GENERAL MAsonry Service. Specializing in stone work, bricks, blocks, retaining walls. 384-6224, 478-6152.

R. G. MASSEY MASONRY, CEment work, chimney repairs. Masonry work of all types. Low rates. Free estimates. 598-6194.

MULTI-COLOUR STONE AND slate fireplaces. House front faces. Sipkes Masonry, 479-7348.

STONEWALLS, FIREPLACE FACings, tile work. Brick and slate. Tony. 386-9457.

CUSTOM FIREPLACES, RENOvations or new. 384-3239.

Moving

GORDONS DELIVERY AND MOVING
INDUSTRIAL — COMMERCIAL RESIDENTIAL
Our low overhead saves you money
FREE ESTIMATES
Fully Insured 478-2665

OWEN'S TRANSFER, INsured. Bonded. Furniture, Piano movers. $16 hourly. 642-5084.

GLASGOW EXPRESS, LOCAL moving, reasonable rates, personally operated. 384-5368.

J AND C MOVERS, SPECIAL rates to pensioneers and low income. 386-7195.

MOVING? DO IT IT YOURSELF. Competitive rates, by the hour or day. Hert Rent-a-Truck. 388-4411.

BISSON'S MOVING, 384-6442
Piano, household and apartment moving.

Painters and Decorators

FOR INTERIOR AND EXTERIOR painting, and paper hanging call Dennis, 592-2025.

WILL PAINT YOUR HOUSE, INside or out, reasonable rate, free estimates. 642-5912.

JIM'S PAINTING AND DEcorating. Free estimates. Winter rates. 382-9967.

JIM GLOVER, PAINTING AND decorating, interior or exterior work. 656-3745.

36 BUSINESS SERVICES AND DIRECTORY

Painters and Decorators

ISLAND DECORATORS
Painters Paperhangers
Spray Painters
Plaster Repairs
Convenient Time Payments
383-9059 Eves. 382-1479

CLARK AND PATTISON PAINTING CONTRACTORS LTD.
Brush or spray. Paperhangers. Texture and vinyl work. Will do all or part of any job. Paint store, BAPCO, GENERAL and PRATT AND LAMBERT paints, and rentals of all painters' equipment. Terms if desired. Phone 384-0443. 760 Bay St.

BROTHERS PAINTING AND DECORATING
Free appraisals, color consultant. All types of painting. All types of repairs. Commercial, farm, residential. Lowest rates. Terms. Work guaranteed. 383-8112.

DOWSON PAINTING CONTRACTOR 385-6042
Residential, commercial, free appraisals, color consultant, low rates, work guaranteed.

RESIDENTIAL PAINTING AND Wallpapering. Interior — Exterior — Trim — Small jobs also. Estimates. 592-6641 or 598-3430.

R. BLANDFORD PAINTING LTD. interior-exterior, paperhanging and spraying, reasonable rates, free estimates, 478-5368, 478-5002.

NO JOB TOO SMALL FOR FOUR Seasons Painting and Decorating, interior and exterior and small repairs. 388-4660 for free estimate.

B.M.B. PAINTING AND ROOFing contractors. Residential and commercial. Free estimates. Reasonable rates. 479-4547 or 385-3792.

PAINTING AND DECORATING reasonable rates. Satisfaction guaranteed. Terms. 382-7885, 479-2473.

INTERIOR — EXTERIOR
Special low rates. For clean job. Self-employed. Phone Douglas at 477-5207.

PAINTING
Interior and exterior. Free estimates. Fully experienced. Can start immediately. 479 7877.

DEPENDABLE CITIZEN SELF-employed, particular on murals, wallpapering, painting. Joseph, 384-8242.

INDUSTRIAL AND HOUSEHOLD painting and clean up service. 386-0068, 479-8196.

WAYNE'S PAINTING WINTER rates on interior work. Phone 383-6189.

WAYNE'S PAINTING AND DEcorating. Finest work at reasonable rates. 383-6189.

G. R. PAINTING CONTRACTOR. Paint now for Christmas. Reasonable prices. 477-3773.

EXCELLENT PAINTING REAsonable rates. 382-0881.

Plasterers

FRED BLANCHARD AND SON Construction B.C. Ltd. Plastering, stucco, repairs. Texturing old and new ceilings. 479-1322 anytime.

STUCCOING, DRYWALL
New homes or older homes restuccoed. Phone Mike, 478-8775 after 6 p.m. Brook Plastering.

STUCCOING, PLASTERING Alterations. Reasonable. 479-4779.

COLEMAN PLASTERING LTD. Stucco. 598-3433.

Roofing and Siding

B.M.B. PAINTING AND ROOFing Contractors. Residential and commercial. Free estimates. Reasonable rates. 479-4547 or 385-3792.

R. G. MASSEY ROOFING AND General Home Improvement. For a better job call Bob. 598-6194.

EXPERIENCED ROOFERS. BUDget prices. Free estimates. 656-4369.

ROOFING, NEW AND REPAIRS. Free estimates. Vinyl siding. 382-2621.

PARKER JOHNSTON LTD.
1855 BLANSHARD. 382-9181
"Roofing Victoria Since 1935"

Sewers

SAANICH SEWERS AND DRAINage. Connections, machine or hand dug. 382-1048 or 382-1871.

PEDERSEN EXCAVATING, free sewer estimates. 479-5963.

Stamps and Coins

IMPEX 1-3 NOV. '74
25 stamp dealers, members of the International Chapter American Stamp Dealers Association will hold their annual Bourse at the PNE Vancouver. If you are interested in buying or selling postage stamps, be sure to attend this outstanding event. For extra information phone Vancouver 263-7435.

WANTED: ALL CANADIAN coins and stamps. Top prices COINS AND STAMPS. Top prices paid for silver dollars. Capital City Coins and Stamps. 100B Burnside W. 383-2634.

COINS
Small private gold and silver coin collection, including silver dollar with diving goose. Call 598-8378.

Tailors

OAK BAY TAILORS
Expert tailoring and alterations for ladies and gents.
1826 Oak Bay Ave. 598-4131

BRITISH CUSTOM TAILORS
1311 Blanshard 383-2632

Tree Service

GREENLEAVES TREE SERVICES
Stump removal, topping, pruning. Trees moved, landscape design.
"The Problem Solvers."
386-1611 Call us 479-8525

CEDARDALE TREE SERVICE
A complete scietnific service. Large shade trees and ornamentals. TREE REMOVALS.
Chas. Cowie (Rep.) 385-9921

MOUNT VIEW TREE SERVICE
Is still in business.
Check your yellow pages.
479-3873.

PIRIE TREE SERVICE
Quality work. Low rates. Estimates free. 385-8367.

Upholstery

GRUBBY FURNITURE?
Why put up with your couch and chairs looking so grimy. Coit can bring them back to life with their world famous upholstery cleaning. Call Coit 477-9529 for free estimate — no obligation.

38 TRAVEL

BUS WITH US
REDWING

DECEMBER 21
Disneyland from $172.50
Down to California via the Oregon coast to "wonderful world of Disney." Entrance fee and 15 attractions included free! Great package including Tijuana, and world famous San Diego Zoo, Knott's Berry Farm, Japanese Deer Village, Universal Studios. This and much more. Book now — a few seats left.

DECEMBER 21
Rose Bowl Game and Parade from $309.00
All inclusive Christmas-New Year's package. 15 day trip to Rose Bowl Game and Tournament of Roses Parade. See Lake Tahoe, Virginia City, Reno and be our guest for Christmas dinner in Las Vegas. On to San Diego and Tijuana. What a super season to take advantage of this fun package. Limited bookings!

REDWING TRAVEL LTD.
645 Fort St. (Yarrow Bldg.)
383-5311
382-5194
Ask FRED about Hawaii and Mexico

IF YOU HAVE
the time ... we have the space. Hill Travel is featuring charter flights to Hawaii and Mexico for January through April. Our services are free at Hill Travel in Oak Bay Village — call 598-3131.

TRADE
Through
CLASSIFIED
DIAL 386-2121

GARDENING
hilda beastall

Three Starting Points for Garden

A plot of ground for a garden has three starting points from the new owner's viewpoint, a hedge, a path, and a place to sit while contemplating the next steps.

Some of these suggestions apply equally to, or may be adapted by, gardeners who are redesigning an existing garden.

Take hedges first since they are seldom wholly understood before being planted.

Hedge plants which grow quickly have root systems which spread quickly, and the top growth just as quickly gets out of control. On a corner lot, the hedge must be low enough not to obstruct the view of drivers approaching the intersection. Between properties, the hedge must not encroach on the neighboring lot. From three to five feet from the boundary is needed according to the type of plants chosen. You must always be able to work from the other side for shearing, trimming and other attentions.

Think of these points before putting in a hedge.

Some gardeners decide to erect a post and wire fence and then plant groups of appropriate shrubs and the occasional small tree at the points where a screen for any purpose is wanted.

A solid hedge of laurel, privet or a fast-growing coniferous evergreen will eventually encroach on your neighbor's property as well as reduce the fertility of the soil. A solid hedge of one type of plant is monotonous at best and a hazard to all gardening projects attempted nearby. The roots reach out further each year to new soil, requiring more watering and more fertilizer to keep the nearby plants growing. This in turn, stimulates the hedge growth.

In contrast, consider a group of three of one kind of flowering shrub, such as Forsythia, Viburnum opulus, or one winter flowering Hamamelis mollis—a Witch-hazel that is practically a tree in a few years—these will grow into a pleasant screen at a specific point. The open areas between allow the planting of entirely different material as part of the garden scheme, and their varying root systems and requirements are more easily handled than those of one kind all around the boundary.

Usually there is one particular place on the boundary which an owner notices as being objectionably open. Why not deal with it first? Plant something there this fall; let it grow while you work on the rest of the garden.

At another point, a sturdy trellis may be the answer as a screen. On it grow Russian-fleecevine (Polyganum baldschuanicum) or a couple of clematis to flower at the same time if you don't mind waiting two or three years for coverage.

If one tree exists on the property you have a ready-made sitting area. Or you may need to select a space and work out a scheme for natural shade in the future and contrived shade until those plants grow sufficiently to fulfill their purpose.

Of more immediate need is the laying out of a path or two, so you are tramping over unused soil while it is wet. Don't try fancy curves or angles, for you are likely to want the paths for wheelbarrow or garden cart. Gravel now, and grass later is a good idea.

Lay out one path alongside the vegetable plot so that access is pleasant in winter. Another path should lead to a section which you will want to develop as a winter garden. Then you can get on with its planting as you see things flowering in the nurseries during the next months. And what you plant now will be well started before spring brings work in other parts of the garden.

TV PROGRAM LISTINGS

EVENING

CBUT 2 Vancouver; KOMO—4 Seattle; KING—5 Seattle; CHEK—6 Victoria; KIRO—7 Seattle; CHAN—8 Vancouver; KCTS—9 Seattle; KSTW—11 Tacoma; KVOS—12 Tacoma; KTVW—13 Tacoma

6:00 P.M.
2—Bob Newhart
4—News
5—News
6—News
7—News
8—News
9—Zoom
11—That Girl
12—Smith and Jones continued
13—Virginian continued

6:30 P.M.
2—Hourglass
4—News
5—News
6—News
7—Mike Douglas
8—News
9—Architecture Course
11—FBI
12—News
13—Virginian continued

7:00 P.M.
2—Hourglass continued
4—To Tell the Truth
5—Truth or Consequences
6—Planet of the Apes
7—Mike Douglas
8—Swiss Family Robinson
9—Election Alert
10—Contact 1
11—FBI continued
12—Kojak
13—Journey to Adventure

7:30 P.M.
2—Meeker's Hockey Tips; Mr. Chips
4—Issues '74
5—Hollywood Squares
6—Planet of the Apes continued
7—Friends and Lovers
8—Six Million Dollar Man
9—Election Alert continued
10—Arts Calendar
11—Ironside
12—Kojak continued
13—Wanderlust.

8:00 P.M.
2—All in the Family
4—Kung Fu
5—Sanford and Son
6—All in the Family
7—Planet of the Apes
8—Six Million continued
9—Washington Post
10—Outlook
11—Ironside continued
12—Planet of the Apes
13—Movie: Mother Wore Tights

8:30 P.M.
2—M-A-S-H
4—Kung Fu continued
5—Chico and the Man
6—M-A-S-H
7—Planet of the Apes continued
8—TBA
9—Wall Street Week
10—Outlook continued
11—Beverly Hillbillies
12—Planet of the Apes continued
13—Movie continued

9:00 P.M.
2—Tommy Hunter
4—Six Million Dollar Man
5—Rockford Files
6—Tommy Hunter
7—Movie: P.J.
8—McCloud
9—Masterpiece Theatre
10—Victoria Power Squadron
11—Movie: The Graduate
12—Movie: Casino Royale
13—Movie continued

9:30 P.M.
2—Hunter continued
4—Six Million continued
5—Rockford Files
6—Hunter continued
7—Movie continued
8—McCloud continued
9—Masterpiece continued
10—Power Squadron continued
11—Movie continued
12—Movie continued
13—Movie continued

10:00 P.M.
2—Rhoda
4—Night Stalker
5—Police Woman
6—Ironside
7—Movie continued
8—McCloud continued
9—Video Visionaires
10—Perspective
11—Movie continued
12—Movie continued
13—Parties and Issues

10:30 P.M.
2—Man About the House
4—Night Stalker continued
5—Police Woman continued
6—Ironside continued
7—Movie continued
8—McCloud continued
9—Video continued
11—Movie continued
12—Movie continued
13—Issues continued

11 P.M.
2—News
4—News
5—News
6—News
7—News
8—News
9—Yoga
11—Star Trek (11:25)
12—Movie continued
13—Name of the Game

11:30 P.M.
2—News
4—Mystery Movie
5—Johnny Carson
6—News
7—Movie: The Raven (11:45)
8—News
11—Star Trek continued
12—Movie: Cat on a Hot Tin Roof (11:35)
13—Name of the Game

12 MIDNIGHT
2—Onedin Line
4—Movie continued
5—Johnny Carson
6—Movie: Beauty and the Beast
7—Movie continued
8—Movie: Twice Told Tales
12—Movie continued
13—Name of the Game

12:30 A.M.
2—Boney (1:00)
4—Movie continued
5—Rock Concert (1:00)
6—Movie: Second Truth (1:35)
7—Movie: Phantom of the Opera (1:20)
8—Movie: Run Silent, Run Deep (2:30)
12—Movie continued
13—In Session

ALL TIMES ARE LOCAL

CHANNELS RESERVE RIGHT TO MAKE LAST-MINUTE CHANGES

EARLY SATURDAY

8:00 A.M.
4—Hong Kong Phooey
5—Emergency Plus
6—McGowan and Company
7—Speed Buggy
8—McGowan and Company
12—Speed Buggy
13—Cartoon

8:30 A.M.
4—Gilligan — Cartoon
5—Run Joe Run
6—Uncle Bobby
7—Scooby Doo
8—Uncle Bobby
12—Superman
13—Cartoon

9:00 A.M.
2—French Program
4—Devlin
5—Land of the Lost
6—Wrestling
7—Jeannie
8—Kiddies on Camera
12—Jeannie
13—Contact

9:30 A.M.
2—French Program
4—Super Friends
5—Sigmund
6—Wrestling continued
7—Partridge Family — Cartoon
8—Fantastica
12—Partridge Family — Cartoon
13—Contact

10:00 A.M.
2—French Program
4—Super Friends
5—Pink Panther
6—Golden Years
7—Valley of Dinosaurs
8—Story Theatre
11—News (10:15)
12—Valley of Dinosaurs
13—Roller Games

10:30 A.M.
2—French Program
4—College Football
5—Star Trek
6—Kiddies on Kamera
7—Shazam
8—Hudson Brothers
11—Across the Fence
12—Shazam
13—Roller Games

11:00 A.M.
2—French Program
4—Football continued
5—Jetsons
6—Under Attack
7—Harlem Globetrotters
8—Rupert Bear
11—Farm City Forum
12—Flintstones Comedy Hour
13—Mr. Chips

11:30 A.M.
2—French Program
4—Football continued
5—Go
6—Attack continued
7—Hudson Brothers
8—Pete's Place
11—Wally's Workshop
12—Flintstones continued
13—Voyage

12 NOON
2—Children's Cinema
4—Football continued
5—We Can Do It
6—Children's Cinema
7—U.S. of Archie
8—Movie Review
11—Bobby Goldsboro
12—U.S. of Archie
13—Voyage continued

12:30 P.M.
2—Cinema continued
4—Football continued
5—World of Survival
6—Cinema continued
7—Fat Albert
8—Travel '74
11—Celebrity Bowling
12—Fat Albert
13—Land of the Giants

1:00 P.M.
2—Tasman '72
4—Football continued
5—Evergreen Express
6—Tasman '72
7—Children's Film Festival
8—Know Your Sports
11—Big Blue Marble
12—Children's Film Festival
13—Land of the Giants

1:30 P.M.
2—Tasman '72 continued
4—Football continued
5—Movie: Demi Paradise
6—Tasman '72 continu
7—Film Festival continued
8—Outdoor Sportsman
11—Rifleman
12—Film Festival continued
13—Movie: Night of the Quarter Moon

2:00 P.M.
2—African Adventure
4—Korg: 70,000
5—Movie continued
6—African Adventure
7—Dialogue
8—Canadian West
11—Movie: Bright Eyes
12—Hudson Brothers
13—Movie continued

2:30 P.M.
2—Adventure continued
4—These Are the Days
6—Adventure continued
7—Green Acres
8—Roller Derby
11—Movie continued
12—Page 12
13—Movie continued

3:00 P.M.
2—Bugs Bunny
4—American Bandstand
5—Movie continued
6—Bugs Bunny
7—Wagon Train
8—Roller Derby
11—Movie continued
12—Outlook
13—Movie continued

3:30 P.M.
2—Bugs Bunny
4—Bandstand continued
5—Movie continued
6—Bugs Bunny
7—Wagon Train
8—Under Attack
11—Movie continued
12—News Conference
13—Movie: My Gal Sal

4:00 P.M.
2—News
4—Lucky Jim
5—Could You?
6—News
7—Hee Haw
8—Under Attack
9—Sesame Street
11—Wrestling
12—Funorama
13—Movie continued

4:30 P.M.
2—Western Canada Lottery
4—NFL Game of Week
5—Future Tense
6—Western Canada Lottery
7—Hee Haw
8—Wide World of Sports
9—Sesame Street
11—Wrestling continued
12—Funorama
13—Movie continued

5:00 P.M.
2—NHL: Philadelphia at Montreal
4—Wide World of Sports
5—Future Tense continued
6—NHL: Philadelphia at Montreal
7—News
8—Wide World of Sports
9—Mister Rogers
11—UFO
12—Manhunter
13—Movie continued

5:30 P.M.
2—Hockey continued
4—Wide World continued
5—News
6—Hockey continued
7—News
8—Wide World continued
9—Electric Company
11—UFO continued
12—Manhunter continued
13—Movie continued

ALL TIMES ARE LOCAL

CHANNELS RESERVE RIGHT TO MAKE LAST-MINUTE CHANGES

AM Stations — Victoria: CJVI, 900; CFAX, 1070; CKDA, 1220; Vancouver: CJOR, 600; CBU, 690; CKLG 730; CKNW, 980; CKWX, 1130; CHQM, 1320; CFUN, 1410. Seattle: KIRO, 710; KOMO, 1000; KING, 1090. Bellingham: KARI, 550. Port Angeles: KONP, 1450.

FM Stations — Victoria: CFMS, 98.5. Vancouver: CKLG, 96.3; CHQM, 103.5; CBC, 105.7; CBUF, 97.7 (French—6 a.m. to 1 a.m.). Seattle: KIXI, 95.7; KLSN, 96.5; KING, 98.1; KIRO, 100.7; KETO, 101.5. Tacoma: KTNT, 93.7; KLAY, 106. Edmonds: KBIQ, 105.3. Bellingham: KERI, 104.3.

Major Newscasts: CBC-FM, 4 p.m.; BBC News, Monday to Saturday: National news: CFAX, CKDA and CJVI, 8 a.m., 12 noon (noon report), 5:30 p.m. (news hour); Saturday and Sunday, 8 a.m., 12:30 p.m., 6 p.m. and 10 p.m.

Most stations broadcast news bulletins on the hour and on the half-hour at early morning and evening peak periods.

38 TRAVEL

Locally Owned
TRAVELLERS INTERNATIONAL TOURS LTD.
ASK THE REST,
WHO GIVES THE BEST
—in Accommodations
—friendly hostesses
—value for your $
RENO every week
—Las Vegas
—San Francisco
California tour
Disneyland
Hawaii
And our B.C.
Beautiful Day Tours
Phone
386-2431
For booking—itinerary

39 PERSONALS

ERIKA, WHERE ARE YOU? Needed for Estate, give two relatives-names, need proof. Confidential. Aunt Margot, Victoria Press Box 94.

39 PERSONALS

WE ARE TWO FELLOWS IN OUR mid-twenties and would like a woman about the house. Large bedroom with private bath is offered. Interests in the letters and critical and independent thought might be shared. May we meet through Victoria Press, Box 105.

WANTED: GENTLEMAN FOR permanent relationship. Should be tallish, 45 to 52 years, mannerly, well educated, trusting and trustworthy, interested in people, good music, gardening and country living. Must possess good sense of humour. Victoria Press, Box 76.

CREMATED REMAINS
Scattered with dignity — Vancouver Island to Cascade Mts. Most area, $35.00. Free brochure — "Four Winds," Box 42, White Rock, B.C. 531-3397.

OWNERS OF HOMES BUILT BY Evergreen Cottage Builders that have received financial liability correspondence from the Compensation Department, please contact Victoria Press, Box 121.

WELL-GROOMED INTELLIGENT, discreet male mid-thirties wishes to correspond with intelligent well-groomed, modern woman 30-45. Object companionship. Victoria Press Box 111.

ALCOHOLICS ANONYMOUS
Drinking problem? Want to quit? Phone 383-0415; P.O. Box 1.

PREGNANT AND DISTRESSED? Birthright can help you. 384-1431.

39 PERSONALS

LONELY? LET ME HELP YOU find a compatible companion for a happier fuller life. Confidential. Write Emily Quest, P.O. Box 5220 Victoria.

FEELING THE NEED TO TALK things over? There are people who can help. Phone NEED, Victoria's Crisis Line, at 386-6323. We are always there.

40 BUSINESS PERSONALS

SPARTA INTRODUCTION SERVICE
Need a friend? New in town? Lonesome? A dignified way of making friends of similar interest and background. Confidential inquiries invited. Reply Victoria Press Box 88.

CONSULTING SERVICES
You have an old or new home and don't know what to do with it? Well call me for consultation for decoration or renovation at a cost you can afford. My fee is exceptional. 598-6597.

SKAALRUD FIXES DRYERS
SKAALRUD FIXES RANGES
SKAALRUD FIXES WASHERS
SKAALRUD FIXES DISHWASHERS
SKAALRUD — 385-2232 (24 hours)

DO YOU HAVE A PRODUCT our news advertising medium can promote to a 50,000 population outside lower mainland on a shared or commission basis? Write Victoria Press, Box 107.

LET'S MAKE A DEAL!
If I can't repair your washer or dryer in your home, then I won't charge you for a service call: Fair Enough? Dave Skaalrud: 385-2232.

DO YOU HAVE A WILL?
Free information. Draw your will up at Norfolk Trust, 1004 Blanshard St., 384-9012.

VICTORIA HYPNOSIS CENTRE
Consultants, certified by International Society for Professional Hypnosis, 645 Fort, 388-9722.

SELF-DIVORCE SERVICES
Self-Incorporation Services, 414—1298 W. 10, Vancouver, B.C. Proven methods. Ph: 738-1731.

NEED A BREAK? RENT A UNIT with waterbed at the Friendship Inn, 39 Gorge Road East, for reservations, phone 386-8335.

720 YATES MALL
MEPC invites you to view the 10 specialty shops in the mall.

DON'T AIR YOUR DIRTY laundry in public — Have your washer repaired by Dave Skaalrud: 385-2232.

BABY SHOES BRONZED. FOR information write Victoria Press, Box 817.

FRANK MALLORY, HYPNOTIST. Counselling, therapy and self-hypnosis. 477-1431 after 5.

40 BUSINESS PERSONALS

300 Printed, Gummed Name and address labels, $2.50. Popular Press, 1411 Store St., Victoria. Please send payment with order.
Printed in
OUR SHOP
in Victoria

WANT A TRAVELLING COMpanion, dance partner, chess player, friend, etc.? Or suitable marriage? Victoria Press, Box 46.

"THE PEN MATE CLUB
An excellent way to find a friend or a mate
BOX 2308 CALGARY, ALBERTA."

MRS. PAYN-JONES. TRANCE medium. Questions answered, advice given. 386-3603.

JUNK CARS HAULED FROM residential property, $7. Capital Regional District. 478-7811.

MRS. PAYN-JONES. TRANCE medium. Questions answered, advice given. 386-3603.

VICTORIA ESCORT SERVICE, male and female escorts for any occasions. Rob. 382-6405.

WILL MOVE ANY FURNITURE, going east as far as Calgary. One-ton van, reasonable. 382-0544.

42 EDUCATION

REQUIRED IMMEDIATELY: Teacher for Biology and General Science. Girls Independent School Victoria. Apply Victoria Press Box 114.

60 FUEL

FIR PRESTO LOGS
240—$30 dropped. 120—$16. 60—$8.50 Delivered same day.
SPECIAL 480—$58
We deliver to Duncan and Nanaimo
McGowan Fuel 382-6034

FINEST ALDERWOOD, OAK, split and cut any size (no extra charge), fast delivery and piled, cheques accepted, free removal any unwanted household items. 658-5832.

SEASONED SPLIT ALDER, truckfull, trunkfull. 388-6985.

65 BUILDING SUPPLIES

MOORE WHITTINGTON LUMBER LTD.
MW
2614 BRIDGE ST.
386-1331
Victoria's only complete:
SASH DOOR and MILLWORK MANUFACTURING PLANT.

DELIVERED
Certified cedar shakes and shingles, 18" and 24". 647-5425 or 479-5230.

65 BUILDING SUPPLIES

Cubbon on Cook
Lumber and Building Supplies

PLYWOOD—DEG.		SANDED	RGH.
4x8—1/4 B.C. Fir		$5.89	$4.79
4x8—1/2 B.C. Fir		$7.99	$6.79
4x8—3/4 B.C. Fir		$8.99	$7.99
LUMBER	PCS.	6 ft.	8 ft.
1x2 M-R boards	12	$2.59	$4.19
1x3 M-R boards	6	$1.59	$2.29
1x4 M-R	6	$2.09	$3.29
1x4 Rough cedar		8c lin. ft.	
1x6 M-R	4	$2.19	$2.89
1x6 Util and better cedar		10c lin. ft.	
1x8 MR	4	$2.89	$3.79
2x2 Util. and BTR	6	$2.29	$3.84
2x3 Util. and BTR	1	.45	.72
2x4 Util. and BTR	1	.59	.99
2x6 Util. and BTR	1	.99	$1.49
2x4 92 5/8 Eco. studs	25	$11.95	

Moulding shorts 4c lin. ft.
3/4x10 sub cedar level siding 13c lin. ft.

SUPER SAVINGS	REG.	SALE
Celufibre H.P insulation	—	—
Sable cedar—per lin. ft.	.40	.32
4x4 Seafoam sq. tex 2's	4.20	3.35
12x12 Ceiling tiles	$15.55	$9.99
Glidden Latex Stain	$11.95	$9.99
Door Weatherstrip	$2.39	$1.99
Reject doors from	$2.39	$1.99
Ping Pong table tops	$13.89	$12.65
4x6 Chatham oak panel	$7.89	$5.59
4x8x3/8" particle board 2nds	$2.89	$2.39
4x8x3/4" Sen. ply L-C	$42.99	$37.99
4x8 Arborite decor 8	$20.50	$18.95

We Cut Glass
1720 Cook Chargex 384-8181

COLUMBIA READY-MIX LTD.
—ready-mix concrete
—sand
—gravel
—drain rock
—fill materials
Phone 478-1701
860 Attree Rd.

SAANICH LUMBER YARDS
3041 Douglas St. 385-2486
Night Phone, 479-1423

Materials for 12'x20' Garage (roofing extra)	$290.00
Sabot kit (sailing)	$47.00
Pram Dinghy kit	$37.00
8'x10' Greenhouse	$205.00
Work bench materials	$10.50
Compost Box, 4x6	$10.00
Garden Sheds, 6'x7'6"	$121.00

Chicken coops, any size
Fencing of wood available

HAND SPLIT TAPERS
For sale, $40. per sq. 749-6617, evens 749 3752.

65 BUILDING SUPPLIES

STEWART HUDSON
BUILDING SUPPLY CENTRE
COMMON LUMBER SHORTS

	6'	8'
1x2	22	35
1x3	27	39
1x4	36	55
1x6	54	72
1x8	72	96
1x10	96	$1.28
1x12	$1.14	$1.50
2x2	39	56
2x3	49	72
2x4	59	99
2x6	99	$1.44
2x8	$1.39	$1.99
2x10	$1.69	$2.75
2x12	$1.99	$3.19

ECONO STUDS — 2x4 — 49c ea.
PAINT — Interior Latex — white — $4.69 gallon
PLASTIC SHEETS
8'x12' — lightweight — 88c ea.
8'x12' — heavyweight — $1.66 ea.
10'x15' — heavyweight — $2.22 ea.
MANY MORE NON-ADVERTISED SPECIALS in store, shed and yard.
SEE US for ALL your CARPET and PANEL NEEDS.
CHARGES — BUDGETS
OPEN MON. THROUGH SAT.
7:30-5:30 — 386-3211
400 Gorge Rd. East
STEWART AND HUDSON LTD.

IMPERIAL BUILDING MATERIALS LTD.
The Builders Supply House
CEILING TILE SALE
12x12 Stipple decorator white ceiling tile (64 sq. ft.) $12.99 ctn.
PANELLING SALE
P-F mahog. ply., per 4x8 sheet $3.99 ea.
Skeltone plywood 2 colours per 4x8 sheet $4.75 ea.
Imperial specialty plywoods;
5 colours 4x8 $5.50 ea.
10 or more 4x8 $4.99 ea.
Dap panel adhesive $1.29 tube
2955 DOUGLAS ST.
386-1401

S. J. PEDEN LTD.
YEAR END CLEARANCE
4x8 PLYWOOD SPECIALS
1/4" D sanded fir $5.45
1/2" factory sanded poplar $8.85
3/4" D sanded fir $10.95
5/8" D unsanded fir $8.25
Small quantity other sizes priced to clear.

Building a camper or trailer? Plans and all materials in stock at reasonable prices. Many items used in building or fitting out boats.
S. J. PEDEN LTD.
2855 QUESNEL ST. 386-3464

LIFETIME FIBREGLASS SEPTIC tanks, government approved. Assorted sizes, also well cribbing, water tanks. Versatile Fibreglass Manufacturing Co. Ltd., 478-3942.

ROUND PRESSURE TREATED fence posts, 30-year guarantee, 3" diameter by 6', $2.19 each. 4" diameter by 7', $2.95 each. Butler Brothers. 652-1121.

HAND SPLIT 18" CEDAR shakes. Cedar Bureau approved. 383-3444.

CERAMIC TILE AT DIRECT IMport prices. From 55 cents per sq. ft. up. Overseas Trading. 386-2812.

70 MUSICAL INSTRUMENTS

WOW!
Brand new Wurlitzer
HONKY TONK PLAYER PIANO only 39" high, beautifully styled in contemporary fruit wood. All electronic reading and playing unit makes others obsolete. Drop in to see this fabulous piano. Open Friday evening till 9 p.m. Scott piano and Organ, 612 Fort, 386-2434.

SOFT SOUNDS MUSIC
Sho-Bud No. 6138 Pedal Steel $650, Sho-Bud No. 6138K Pedal Steel $695. Shoo-Bud No. 6152 Pedal Steel $595, Sho-Bud No. 6140 Pedal Steel $1250, Sho-Bud No. 6153 Pedal Steel $2100, Buddy Pedal Steel $495, Fender, Gibson and Randall Guitars and amps. Two 15" bass spk'rs in Traynor cabinets $85 each. Gibson 100 watt P.A. $650. Marshall 50w. Head $450. Fender Musicmaster Guitar, Strat, pickups and Grovers $275.
2031 Oak Bay Ave. 598-1524

TALISMAN MUSIC
Complete line of guitars, $15.95 and up. Univox amplifiers arriving soon.
939 Yates, 384-9222

MUSICAL
instruments, sheet music, music books, accessories for all instruments, etc.
Private music lessons
HALL/FAIRFIELD MUSIC CENTRE LTD.
728 FORT 385-3307

USED ORGANS

	Was	Now
Thomas	$695	$595
Electrohome	$995	$895
Parfisa combo		$395
Moog synthesizer		$995

These units traded in on new KIMBALL and GULBRANSEN Organs at
PARAGON MUSIC LTD.
HILLSIDE MALL 385-5275

TWO EXCELLENT USED ORGANS, BALDWIN 54 WITH LESLIE AND RHYTHM $1595. KIMBALL $1495.
REGINALD STONE ORGAN STUDIO
1517 QUADRA 383-0239

RAVEN DRUM SET $150. 658-5856

SOUND CITY 100 WATT BASS head and speaker box with four 12" speakers. $500. 479-3976.

AQUARIUS MUSIC SALES — SERVICE INSTRUCTION
1153 Esquimalt 386-9922

KIMBALL 500 ORGAN, WITH EXternal Leslie speaker, immaculate condition. Call 477-2952 after 5.

GIBSON SG, 2 HUMBUCKINGS and case. $400. 382-6601 between 4 and 7.

HEINTZMAN PIANO AND YAMAha piano, excellent condition. 384-0377.

APT. PIANO, EXCELLENT CONdition, checked and tuned last week, $800, 477-8652.

THOMAS 125 R ORGAN, DUAL keyboard, foot pedals, and beginners lessons, $525, 388-5287.

GBX DRIVER, TWO, GBX 4X10 cabinets, must sell. Great for Bass, Piano, Guitar. 382-5350.

120 BASS ACCORDION, 19" KEYboard, $250. Used 1 month only. 479-2074.

WANTED: FENDER SPEAKER box, with or without speakers. 385-7610

ACCORDION, AS NEW, CAMILlo, music stand and music books, $150. 479-2388.

HAMMOND ORGAN, MODEL S6 with bench and books. $550. 477-3575.

PIANO TUNER — CRAFTSMAN. NORMAN DUCKWORTH. 383-3083.

EVANS BROTHERS PIANO. 382-9996 after 6 p.m. Lene or Jim.

HAMMOND M-3 ORGAN, $1295 or best offer. 479-2676 afternoons.

2 BANJO MANDOLINS FOR sale. 383-8709.

LUDWIG DRUMS, FULL SET super Classic. 478-3497.

INSTRUMENTS

HAMMOND ORGAN

SPECIALS THIS WEEK
Hammond—M3 Only—$1295
Hammond—E122 Only—$3195
Hammond—L100 Only—$1295
Hohner—Piano Organ Only—$295
Briscoe—Chord Organ Only—$100
Brand New Hammond Maverick slight cabinet damage Special—only—$2695

The above are subject to prior sale — all carry full Hammond warranty.
NEW HAMMOND SOUNDER — only $599
Cmoplete Line of New Hammond Organs
HAMMOND ORGAN STUDIOS AT 3400 DOUGLAS ST.
388-9177

BUFFET

CLARINET SALE
R13 BUFFET Grenadilla Body $392
E13 EVETTE-SCHAEFFER $278.25
BUFFET SAXOPHONES TOO
TRADES — TERMS
CHARGEX — MASTERCHARGE

PAMUS

MUSICAL INSTRUMENTS
"Where Good Music Begins"
1108 Blanshard St. (at Fort)
386-8475

OPEN

9:30 A.M. - 9 P.M.
MONDAY THRU FRIDAY
9:30 a.m.-5 p.m. SATURDAYS
IN YOUR LEISURE EVENINGS DROP IN AND SEE OUR SELECTION OF SHEET MUSIC RADIOS, GUITARS, PIANOS ORGANS, ETC. OPEN AT NIGHT FOR ALL YOUR MUSICAL NEEDS. DROP IN AND PARK FREE.
BERNIE PORTER MUSIC
725 CALEDONIA, 382-9542

FINE SELECTION of USED UPRIGHT PIANOS
Chickering rosewood $995
Steger and Sons, buried walnut $895
Brinkerhoff, dark oak $895
Netzow antique cabinet grand $795
Hammond with Honky Tonk $695
Ellington, walnut $695
Mason and Risch, small upright $695
Walworth, mahogany $595
Farrand straight lines $495
Hackley upright $395
Other pianos to choose from at special prices, subject to prior sales.
707 Fort St.
GLEESON MUSIC
388-9632

NELSON'S

MUSIC CENTRE
Christmas music on display. Learn now and surprise your friends. Vancouver Island's largest stock of sheet music and books. See us first at our large new location.
1315 Gov't. 385-9728

YAMAHA

MUSIC CENTRE
USED KEYBOARDS
UPRIGHT Graig piano
HARDY console piano
ELECTROHOME Rhapsody Organ
ELECTROHOME Caprice Organ
HAMMOND J-100 Organ
HAMMOND L-100 Organ
HAMMOND T-400 Organ
4th Floor at the BAY
386-6337

Woodward's

USED HAMMOND CHORD ORGAN . . . $595
Convenient credit terms
WOODWARD'S MAYFAIR
2nd Floor. 386-3322

Sound Source

Specializing in guitars, drums, keyboards and amplification from amateur to professional. Lessons —repairs—consultations—rentals.
LARGE SELECTION OF MANY NAME BRANDS
Not Your Average Music Store
Visit Us At
2250 Oak Bay 598-3514
(Moving downtown soon to serve you better)

NEW FOR US AND FOR YOU
Kawai Pianos — consoles, upright, and Grand models now on display. A truly fine piano in every way. See them on our display floor.
SCOTT PIANO AND ORGAN
612 FORT 386-2434

USE OUR LAYAWAY PLAN FOR guaranteed organ delivery before christmas. Drop in the store for all the particulars.
SCOTT PIANO AND ORGAN
612 FORT. 386-2434

CABLE 5 FT. 2" BABY GRAND piano, mahogany finish, excellent tone. $2495.
GLEESON MUSIC
707 FORT ST.
388-9632

SURE VOCAL MASTER P.A. FOR sale. $850. 598-3773.

MUSIC TEACHERS

BERNIE

PORTER MUSIC
TEACHING "VICTORIANS" ON THE INSTRUMENT OF THEIR CHOICE FOR OVER 23 YRS. PROFESSIONAL INSTRUCTION ONLY. OPEN TILL 9 FOR YOUR MUSICAL SHOPPING NEEDS. PHONE 382-9542. DRIVE IN — PARK FREE. OPEN MONDAY THRU FRIDAY 9:30 A.M. TO 9 P.M. SATURDAY 9:30 A.M. - 5 P.M.

Sound Source

LESSON STUDIOS
Opening Soon —
New Location 723 Johnson
Not your average music studio
INFORMATION — 598-3514

DANNY DEEN FLUTE STUDIO. Now taking students, flute, saxophone, clarinet. 382-2068.

PIANO AND ORGAN LESSONS. Scott Piano and Organ, 384-2434.

77 MOTORCYCLES

'73 SPORTSTER, $2,400, FIRM. Phone 382-3814.

FOR SALE, 1970 HONDA 450, EXcellent condition, $700. 478-1476.

FOR SALE. 250 GREEVES Trials. Runs well. 743-9454.

1972 YAM 125 MX. REBUILT. $495 firm. 642-3023.

1970 HONDA 175, STREET BIKE, low mileage, $325. 386-9405.

74 YAMAHA TX 500, 4,800 MILES. $1,700. 656-4568.

77 MOTORCYCLES

Nobody Undersells WORLD OF PLEASURE
USED — USED
A-L-L M-A-K-E-S
73 KAWASAKI 250-F11 Now $795
58 TRIUMPH 650 Now $695
72 SUZUKI T-500 Now $845
72 YAMAHA 650 Now $1095
73 TRIUMPH 650 — 5 spd. Now $1395
73 OSSA 250 Now $795
USED—SPECIAL—USED
Yamaha 350—R5
Was $775 Today $675
H—O—N—D—A
SAVE—TODAY—SAVE
NEW MT125
Was $949 Today $869
NO MONEY DOWN On Approved Credit
WORLD of Pleasure
Pearson's World of Pleasure Ltd. Dealer No. 8443
386-8424 3386 Douglas 382-2222
Next to Red Lion Inn
9 to 6 — Sat. 'til 5

SEE THE FIRST OF THE 1975
SUZUKIS
at
FREDERICK MOTORS
616 Queens 383-0823
D-7080

NEW 1974
Yamaha 250 Trials
Reg. $1450
SPECIAL PURCHASE PRICE
$1295
AVAILABLE NOW AT
MULLINS MARINE SALES LTD.
925 Yates St. 382-192[illegible]
Dealer No. 7968

BARGAINS!
HARLEY-DAVIDSON LIGHTWEIGHTS
1974 CLEARANCE
BROOKLANDS MOTORCYCLES
937 Fort D-7595 383-5926

COLWOOD HONDA
SALES—PARTS—SERVICE
2781 Millstream 478-8831
D-8817

MINI BIKES
From $219.95. Several models to choose from.
VIC LAWNMOWER HOSPITAL
834 Johnson Street 386-8338

FOR SALE: 1969 SPORTSTER, runs good, rebuilt transmission, hog wheels, extended front and bit of chrome. Call weekdays, 723-9165 after 6 p.m.

1973 TRIUMPH TIGER, 5-SPEED 750 cc. 4,600 miles. Like new. $1,100 or best offer. 383-3529. 386-1908.

GOING EAST, MUST SELL IMmediately, as is, BSA 650 Chopper, mechanically A-1, first $600 takes, 386-8070.

YAMAHA 80. EXCELLENT CONdition, low mileage, plus helmet, highest offer takes. 386-6451 after 5 p.m.

1968 KAWASAKI 175 CC CLASS, excellent condition, 30 hours on new motor, also 2 motorcycle helmets like new. Phone 384-5136.

KAWASAKI 900 CC SHOW BIKE, best offer takes. For enthusiasts only, will consider car in trade, 383-7258 nights.

FANTASTIC BUY
'73 Honda ST90, excellent condition, 600 miles, $425. Helmet included. Great for a lady. 383-5766.

OLD HONDA 300, IN GOOD shape but motor needs rings. $150. 384-5593.

MONTESA BULTACO
VICTORIA MOTORCYCLE SALES
592 Ledsham Rd. 478-1123

1972 SUZUKI 750. EXCELLENT condition, highest offer takes. 386-0574.

'70 HONDA CB 350, EXCELLENT condition, $700 or best offer. 652-3574 after 5:00 p.m.

'74 125 YAMAHA, YZ, MX, EXcellent shape, with extras. $850. 477-2721.

1968 YAMAHA 350 CC. LOW mileage, good condition. $325. 479-7047.

'58 HARLEY TRIKE, 750 CC. Mags and radials, offers, phone day 383-9512. Evenings 477-3039.

'72 HONDA SL 125 NEEDS REpairs, $250 or best offer. 479-4289 ask for Rob.

1971 500 SUZUKI. IMMACULATE condition. $750 or nearest offer. 479-2710.

1970 NORTON COMMANDO, good condition, little custom work. 389-4072.

HUNTER'S SPECIAL! 71 HODAka 100, very good condition, 385-3244 after 6:00 p.m.

HIGH PERFORMANCE MINI bike, motorcycle components, $150, spare parts. 598-2201.

1972 100 TWIN YAMAHA, $375. Phone 386-0486.

1971 GEMINI SST 50 CC MINI trail bike. Open to offers. 478-7414.

1970 YAMAHA 250 CC. $250. 386-6930.

HONDA MINI TRAIL. $100. 478-1972.

78 BICYCLES

Russ Hay
On Government
Between Bay and Hillside
384-4722
The Leading Bike Shop

CCM — Raleigh — Sekine
plus 7 other brand name bikes
Xmas Layaway
Terms — No interest — trades
Great selection — easy parking
Royal Oak Sporting Goods
Royal Oak Shopping Centre
Cowichan Country Sports Centre
The Log Cabin on the highway in Duncan

Robinson's
FOR
BICYCLES
1307 Broad 385-3429

MATCH SET, EATONS BRAND glider bikes, men's and lady's excellent condition. $160 pair. 598-1366 evenings only.

TRY D. G. AUTO AND CYCLE for the bicycle you've been looking for. 10-speeds from $84.95. 3244 Douglas. 382-4012.

GORDON'S SPORTING GOODS
1030 Hillside 382-5815

MONASHEE MARK 4, TEN-speed, just overhauled. 384-8670. $65.

10-SPEED GRAN TOURISMO, with speedometer, offers. 477-3894.

GIRL'S BIKE, C.C.M. 20" wheels, $15. 477-0388.

10-SPEED BIKE, GOOD CONDITION, 478-0142.

MENS' 10 SPEED WITH EXTRA wheel and brake. Phone 386-0726.

3 SPEED RALEIGH, NEW. COST $100, sell $58. 592-2907.

APPOLLO 10-SPEED, WHITE, excellent condition, $100. 383-6460.

78 BICYCLES

TWO BICYCLES, MEN'S RAleigh 5-speed, excellent condition, $100; Woman's CCM 5-speed, $75; both with infant seats. 1608 Camosun St.

TWO GITANE 10-SPEEDS, brand new, used 5 times. $100 each. 112-743-5476 after 6 p.m.

80 BOATS and MARINE

BOSUN'S BOAT SALES
FAIRLINER
ALBIN — VEGA
Yacht Brokerage
POWER
21' FIBREGLASS Cruiser, 140 Mercruiser, galley, head, sleeps 4 $7,000
21½' FIBREGLASS Commandbridge, 188 Mercruiser head, galley, full warranty $9,950
22½' WESTPORTER, 225 OMC, radio, enclosed head, transom steps, trimtabs $9,950
24' BRANDLMAYR Express, V-8 power $5,250
24' F.G. Hardtop cruiser, 165 Mercruiser, galley, head, icebox $8,500
26' SABRECRAFT Express, 165 Merc, enclosed head, dinghy, sleeps 6, radio $13,500
29' MONK Express, V-8 power, well equipped, boathouse condition $21,900
36' MONK Tri-cabin, diesel power, 4 years new, fully equipped $45,000
41' CANOE COVE Westporter, twin diesel, completely equipped, new condition $79,500
46' BRIDGE DECK, diesel power, new listing $59,000
48' MONK bridge deck cruiser, diesel, boathouse available $95,000
SAIL
19 LIGHTNING, full sail inventory $1,250
26' RANGER, as new, full sails $15,950
29' CAL, 1 year new, completely equipped for cruising, diesel $26,900
2 LARGE BOATHOUSES $3,100 and $2,800
BOSUN'S MARINA
10775 McDONALD PARK RD. SIDNEY
656-5558

OAK BAY MARINE
SALES AND SERVICE
1327 Beach
598-3393
BROKERAGE
24' FIBREFORM Cabin cruiser, sleeps 4, 225 h.p. O.M.C. Depth sounder, compass, trim tabs, anti-fouling paint.
19 BRANDLMYER, twin 50 h.p. Mercurys, fully equipped $3800
18' STARCRAFT, 85 h.p. Evinrude, 6 h.p. Evinrude, trailer
17' BRANDLMYER cabin cruiser, full top 60 h.p. Evinrude $2800
ZODIAC
"THE ULTIMATE INFLATABLE" FROM 7' TO 19'
FRANCHISED DEALER
STARCRAFT GREW
ZODIAC EZ LOADER
EVINRUDE
OMC VOLVO-PENTA
MERCRUISER WAUKESHA
OAK BAY MARINE
Sales and Service
1327 Beach
598-3393

YOUR DOLLAR GOES FURTHER AT
MARINE MAIL ORDER SUPPLY
1368 West Broadway
Vancouver, B.C.
604 736-3565
This is a small ad but we have a big catalogue!
Write, Phone or Drop in for your FREE 150-page Discount Catalogue!
10-6 Mon.-Wed. 10-9 Thurs.-Fri. 10-4 Sat.

BOATERS!
See our large assortment of many useful boating items.
FRIDGES, SINKS, ICE BOXES, INSULATION HOT PLATES, WINDOWS, SPRUCE FRAMING, HEATERS, PANELLING, TOILETS, FIR PLYWOOD, LIGHT FIXTURES, PLASTIC WATER TANKS, WATER PUMPS, TABLE LEGS and many other useful items.
S. J. PEDEN LTD.
2855 Quesnel St.
386-3464

BOSUN'S MARINA LTD.
are presently expanding their wharfage facilities Open wharfage on private finger berths is now available. Reserve now to assure your choice of berths and avoid the spring rush. Rates are presently $0.90 per ft. per month. A reduction is available on a yearly basis.

CLEARANCE
1 ONLY 17' DOUBLE EAGLE hardtop. Full back top, 85 H.P. Merc elec. 2200 lb. E.Z. loader c-w brakes. CLEARANCE $5990
MULLINS MARINE SALES LTD.
382-1928 382-4515
925 Yates St.

CAL 20' SLOOP $4300
Quick sale for owner who's left country. Complete and ready to cruise. 385-4505.

PLAYBOY, 16', FIBERGLASS, 40 h.p. Evinrude, Woods tip trailer, fish and ski, used once in 1974. $1200. 598-7624.

MODIFIED SAN JUAN 24 FRED winner Little Swiftsure 10th World Champs. Priced from $10,500. Phone Vancouver, 929-2923.

16', FIREBALL, EXCELLENT condition, plywood hull, Dacron sails, stainless steel rigging, $1000. 385-3539 evenings.

15' FIBERGLASS, 45 EVINRUDE electric, and trailer, $1100, 16' Plywood shelter Cabin, $200. 471 Constance. Evenings.

69 MERCURY OUTBOARD, 20 HP, long shaft, new block and rings, excellent shape, $450. 652-2584.

ENTERPRISE NO. 15815 FIBERglass. Racing sails, boat cover, $1250, phone 479-8505 evenings.

18 FT. BRANDLMAYR CABIN Cruiser, motor, trailer and many extras. Offers? 479-2710.

CAL 20, 4 NEW SAILS. WHAT offers? Wanted Cal 25 or Crown 23. 592-6914.

28' CABIN CRUISER, 10' BEAM, fully equipped, many extras, $8,000, call after 6, 478-9302.

FIREBALL 15' JELINEK SAILS, racing certificate, with trailer, $700. 382-0958, 658-5630.

8' FIBREGLASS ROWBOAT AND oars, $90. 477-3575.

80 BOATS and MARINE

gp
"It's the service that sets us apart"
NEW BOATS
1975 CALGLASS 15'8", 1200 lb. Roadrunner trailer, 1973 40 h.p. Johnson Electric. Special Price
Special Price $2995
JUST ARRIVED
18' Hardtop HOURSTON Glasscraft, 165 OMC, stand-up camper back.
$7736
Hurry on this hard-to-get model!
CHOOSE FROM
Complete selection of 1975 BAYLINERS
USED PACKAGE SPECIALS
'68 11½' TRI-HULL fibreglass, 155 OMC sterndrive, near new 1800 lb. Roadrunner roller trailer $3995
Perfect Ski Package
19' HARDTOP LONESTAR, aluminum, trim tabs, 1970 85 h.p. Johnson, 1974 Roadrunner 2200 lb. trailer with surge brakes. Considered one of the first aluminum boats $3595
'73 SPRINGBOK 14' aluminum and Explorer trailer, both in near new condition. $695
12' Plywood and trailer (2 to choose from) $295
100% Bank Financing on approved credit.
TRADES WELCOME
GIBSON Powercraft CENTRE LTD.
2520 Gov't (near Bay St.)
382-8291

Nobody Undersells WORLD OF PLEASURE
NEW REINELL NEW
Flybridge Cruiser
RV2280 — powered by 188 Mercruiser, lots of extras and a great deal of comfort in this enclosed model.
Mfg. suggests $11,950
1 only special $9695
NEW REINELL NEW
Command Bridge
RV3270 powered by 188 Mercruiser, many luxury extras, including power steering, 2 electric wipers, etc.
Mfg. suggests $13,527
1 only special $11,095
WOODEN HULL
20' Homemade Fishing Boat, a rough diamond, this sturdy, reliable craft is powered by a Ford inboard. Covered steering position, wash basin, and lots of room, make this an ideal little fishing boat. It's yours for only . . . $1495
Bank Terms Available
NO MONEY DOWN
On Approved Credit
WORLD of Pleasure
Pearson's World of Pleasure Ltd.
Dealer No. 8443
386-8424 3386 Douglas 382-2222
Next to Red Lion Inn
9 to 6 — Sat. 'til 5
Sundays 10-6

WESTPORT
YACHT SALES
Chriscraft Alberg
Cruise-a-home Grew
40' CRUISE-a-HOME. Spacious 8-sleeper, all on one level. Deep V hull with 7 watertight compartments. Powered by twin 235 Waukesha I-O's FWC. SS Galley, range, fridge. Bathroom with shower, tub, etc. Two - station steering. Cruises at 15 $43,500
NEW all Fibreglass CHRISCRAFT EXPRESS CRUISER, ready for immediate delivery $15,500

48' Diesel Harbor Craft	$ 15,000
47' Monk, diesel and House	$100,000
41' Supercraft, twins	$ 76,000
40' Fly-Bridge, twins	$ 38,900
36' Shephard, twins	$ 32,000
36' Monk Fly-Bridge, diesel	$ 45,000
35' Supercraft, twins	$ 49,500
34' Bridge Deck, diesel	$ 35,900
32' Grenfell	$ 28,500
30' Sedan	$ 11,500
29' Grenfell Sedan	$ 22,500
28' Sedan, twins	$ 12,500
27' Grenfell Sedan	$ 12,900
27' Chris Connie, twins	$ 17,900
26' CB Trojan and Shed	$ 17,900
26' F-G Trojan	$ 13,500
26' Haida, race-rigged	$ 12,500
25' Grenfell	$ 11,900
24' Shark, race-rigged	$ 6,450
20' Cal	$ 4,750

2075 Tryon Road 656-5832
Sidney, B.C.

BRITISH SEAGULL OUTBOARDS
from $270 BUY NOW before 1975 price increase.
VIC. LAWNMOWER HOSPITAL
834 Johnson 386-8338

37X11 TRI CABIN CRUISER, V-8 Simplex marine engine, 4-barrel carb. Centre bridge with full convertible top. Sounder, oil and propane stove, dinghy. Ideal liveaboard or charter boat. Owner living aboard. $13,500. Will take large motor home in trade. 517 Head St., evenings or weekends, ask for Mitch.

SIDNEY PROPELLER
MARINE POWER LTD.
Authorized sales and service on Espar heaters, aluminum and bronze propellers, Farymann diesel, Universal atomic 4, Volvo, Vire and sailboat hardware 656-3421.

40' WEST COAST TROLLER, 7 years old. Fully equipped; Furuno sounder recorder and radar; Bendix Ironmite; Ratheon flasher; Morrow Loran; high range M.M. Marconi big phone. $78,000. 725-3391 or 725-3421, Tofino.

BRITISH SEAGULL OUTBOARDS
from $270 up
VIC. LAWNMOWER HOSPITAL
834 Johnson 386-8338
All models in stock

26' 1972 SABRECRAFT, VHF radio, depth sounder, Bennett trim tabs, 188 Merc. Cruiser. Immaculate condition, $14,900. Days 386-8401, evenings 592-6075.

1973 — 19 FT. REINELL PLUS trailer with power winch. Many extras. See it, then make an offer. 656-4046.

KINGSCRAFT HOME CRUISERS 35 to 55', from $36,000.
DANE YACHT SALES
592-2449

12' FIBREGLASS, 3½ HORSEpower, McCullough and trailer, good condition, $275 or best offer. 478-9159.

21' CABIN CRUISER, MANY new extras, in real nice condition. With trailer $3,700, without trailer $3,400. Boat has moorage. 642-3281.

MUST SELL
30' Fiberglass deep V cruiser, full equipment. $17,500. offers. 388-8824, workdays.

HAVE 1972 14' EAGLE BOAT, 50 Merc motor, trailer. 385-7035.

80 BOATS and MARINE

HORWOOD MARINE
Glas Ply
THE BOAT WITH A LIFETIME WARRANTY
Before you purchase that new boat, drop in and check this warranty, and see the ultimate in fiberglass boats.
Glas Ply
The warranty is no gimmick — the boat is the finest!
BEFORE
YOU BUY—SEE US!
YOU'LL BE
MONEY AHEAD!
HORWOOD MARINE
385-1451
823 Pandora

ON DISPLAY
20' BERTRAM 165 h.p. Mercruiser fresh water cooled, head, excellent condition $7500
22' BAYLINER, 1974 model $9950
27' DISPLACEMENT, 215 h.p. Chrysler, sounder $12,500
30' EXPRESS Cruiser, 230 h.p. Crusader, phone, sleeps 6, good condition $14,750
30' DISPLACEMENT, sleeps 2, ideal fishing boat $8250
31' SHEPHERD, twin 320 h.p. Crusaders, phone, sounder, trim tabs, stereo, teak decks. Offers to $27,500
36' SHEPHERD, new engine, immaculate condition $32,000
36' TRI-CABIN with Command Bridge, teak planked bronze fastened hull, twin 330 h.p. Chrysler, fresh water cooled, 6½ k.w. Onan generator, radiophone, C-B., sounder, auto pilot, trim tabs, stereo, dinghy on davits, 2 heads with shower, immaculate condition $49,500
41' CANOE COVE Westporter, twin Caterpillar diesels, Decca 101 radar, auto pilot, stereo, sounder, radio telephone, engine alarm system $79,500
43' KETCH rigged motor sailer, Archer design, auto pilot, steering vane, full complement of sails $40,000
50' DISPLACEMENT Trawler 8-71 G.M. diesel, 12½ k.w. generator, loaded with equipment $115,000
CANOE COVE YACHT SALES
Canoe Cove Marina
Sidney
656-3915 656-5711

MERCURY MARINE
BELL BOY
FIBERFORM
NEW
14' SPORTSMAN Runabout, 40 h.p. Mercury, Road Runner Trailer $2895
17'10" SPORTSMAN Runabout, camper top, 85 h.p. Mercury, no trailer. $4895
17'6" BELL BOY, 85 h.p. Mercury, camper cover. $4895
22½' FIBREFORM San Juan, 188 h.p. Mercruiser, full canvas, galley, head. $10,200
"WE SERVICE WHAT WE SELL"
800 CLOVERDALE AVE.
385-1457

ALL BAY MARINA
SHIP CHANDLERS
Marine accessories and hardware
EZ loade rtrailers
656-3167
2238 Harbour Rd., Sidney

18' BAYLINER, FIBERGLASS, runabout, under 50 hrs. 170 h.p. inboard outboard Volvo engine, sleeper seats, compass, auxiliary bracket, rod holders, two way CB radio and marine antenna, speeds to 40 m.p.h. $5400 382-0480 after 5 p.m.

C.B. RADIO
Pace radio, Hustler antenna, Goldline, Acc. Diversified Electronics, 2535 Government St., 385-8613. Open Mon. - Sat. 9 - 5.

1970 22' FIBERFORM, 140 MERC cruiser, inboard-outboard, hardtop and full canvas camper top. Excellent condition. Phone 478-3741 or 478-6122.

CROWN 23, 9.5 JOHNSON, PULpits and lifelines, main, jib, Genoa, spinnaker. Equipped for racing and cruising. Phone: 383-5342.

ERICSON 23" SLOOP, RACE OR cruise, sleeps 4. Head, galley, 6 h.p. Johnson. Mint condition. $8500 656-6070.

17' SAILBOAT, FIREBALL, FULL rigging, 3 sails, Spinnaker poles, excellent shape, $700, 479-5116.

40' WEST COAST TROLLER, A licence. $70,000. 642-5440.

NEW 1974 MERC 1500, $1,750. CALL 934-6462.

80 BOATS and MARINE

DUNCAN BOATLAND
BOATLAND FEATURE
BARGAIN!
16' CAL GLASS
Full camper top, walkthru windshield, 40 h.p. Mercury, controls, 1200 lb. EZ loader trailer.
BOATLAND BARGAIN $2995

17' CAL GLASS
—family flip-up seats
—full camper top
—walkthru windshield
—65 h.p. Mercury elec. with controls
—1500 lb. Roadrunner trailer
$4095

17' CAL GLASS
—120 h.p. Mercruiser
—full camper top
—walkthru windshield
—windshield wiper
$4895

19' CAL GLASS HARDTOP
—cuddy cabin with marine head
—sleeper seats
—165 h.p. Mercruiser
—full camper top
—windshield wiper
2 ONLY AT
$6995

1975 CHAMPION BOATS ARE NOW ON DISPLAY
1974 SANGSTER SELLOUT LIMITED QUANTITY
DUNCAN Boatland
6045 Trans Canada Hwy.
Duncan 746-4158

VAN ISLE MARINA
29' MONK, very comfortable year-around cruiser. Sleeps 6 in 3 seperate areas. Less than 200 hours on new 195 hp. Chrysler FWC. $16,750
30' SPENCER Fly. Bridge Cruiser. Under 100 hrs. on new 235 hp. Chriscraft FWC. Sleeps 6, phone, sndr. and much more. Boathouse included at $26,500

42' F.G. Diesel	$58,500
44' Twin Diesel	$54,500
50' Displ. Diesel	$45,000
36' Chris twin, B. House	$30,000
27' Chris low hours	$14,500
26' Chris low priced	$10,500
25' Trojan FG hull	$13,500
32' Grenfell Cmd. Br.	$28,000
40' Monk Cmd. Br.	$55,000
23' Bartender and house	$8,500

We have more to offer. Contact Geoff Simpson or Don Omlid for information. We can help you to find the right boat.
VAN ISLE MARINE Co. Ltd.
Tsehum Harbour
656-1138
Box 2130
Sidney, B.C.

USED POWER

27' DISP	$7900
26' CHRIS Craft	$10,900
36' DIESEL Classic Mint cond.	$25,000
36' GRENFELL, teak decks	$28,500
37' ALCAN — liveaboard	$31,000

MANY MORE—all sizes—all prices
23' RANGER sloop
26' RANGER sloop
Bank financing available
Good trade-ins welcome
NATIONAL BOAT SALES
2060 White Birch Rd., Sidney, B.C.
656-3966

15 Ft Sangster Craft
Runabout with 1968 55 h.p. motor, windshield and convertible top $1250.
17.6
Hourston Glasscraft
With 1974 135 h.p. Evinrude, Explorer trailer, as new, sacrifice, $4500.
14 Ft. Springbok
Aluminum boat, 1963 9½ Evinrude. $750.
McBRIDES SERVICE STATION LTD.
Chemainus, B.C. 246-3341

27' CHRISCRAFT, NEW 210 H.P. motor with 200 hours. Decks fibreglassed completely reupholstered, equipment includes depth finder, compass, gas sniffer, demand pressure water system, insulated frg box. Bennet trim tabs, power anchor winch, stove, sink, head with vanity, new carpets. Will stand the most careful examination. $15,000 firm. Phone 287-3467 evings or 287-9501 days. Campbell River.

BASEMENT SALE
MANIFOLDS, MUFFLERS, RUDders, shafts, struts, swim grid brackets, heat exchanger, keel coolers, Loran, direction finders, gears, stuffing boxes, large selection of used outboard parts and many more items. Everything must go. 1723 Richardson St. 592-0149.

FORTUNE
BOAT SALES
QUALITY USED BOATS
2270 Harbour Rd.
Sidney 656-5591

BAYLINER 2550 SARATOGA OFFshore. 188 Merc Cruiser. CB Radio, Sounder, Compass, Dinette, Boat House kept. Less than 100 hrs. $10,500. Days 383-8444, nights 479-4156.

34' CHRISCRAFT CUSTOM CLASsic, completely eqipped, beautifully maintained, with new 40' boathouse wired for 110 and telephone. Appointment to view phone 656-5421.

15' FIBERGLASS SEMI-V 72 Chrysler, 35 horsepower electric, Road Runner trailer, offers or trade. Days 383-9512, evenings 477-3039.

38' CONVERTED TROLLER, Crysler marine. Good condition, sleeps 5, trunk cabin and salon, converted hold. A great live-aboard. $10,000. Call 386-0533.

REAL SEA BOAT BIG 19' Spence Brandlmayr cabin cruiser. Volvo inboard-outboard, fully equipped. Very low hours. $6,700. No triflers please. 592-3743.

GRAMPIAN 26' SAILBOAT, working jib, genoa and spinnaker, can be seen at Anglers' Anchorage, Brentwood Bay, after 6 p.m. 656-1039, 9-5 p.m. 384-6613.

22' SLOOP, FIXED KEEL, Fiberglassed, 3 sails, outboard, anchors, etc. Good condition, sleeps two. Offers. 382-1937.

CANOE, 12 FT. FIBERGLASS. Like new. $150 or best offer. 384-2941.

30' FIBREGLASS SLOOP, ONE year old, fully equipped, $21,000. 385-2171.

15' SKI BOAT, 70 H.P. CHRYSler, with trailer, excellent condition. $2500. 656-3712.

20' BELLBOY CABIN CRUISER, head, sink, 115 Evinrude and trailer, $4000. 749-3477.

13' HOURSTON GLASSCRAFT boat, 28 h.p. Johnson motor with trailer, open for offers. 478-4031.

28 FT. TOLLYCRAFT, 4 MONTHS old in superb condition. By appointment only. Call 386-0533.

14 FT. ALUMINUM SPRINGBOK. 20 hp Merc. Road Runner Trailer. Almost new. 479-7474.

26 SPENCERCRAFT BRANDLmayr, Express Cruiser, excellent condition, phone 478-4058.

26-FT. SAILBOAT, AS NEW WITH many extras. Reply to Victoria Press, Box 824.

26' HAIDA SAILBOAT, GOOD sail inventory, extras, reasonable. 477-3906, 598-1620.

19' REINELL 140 HORSEPOWER, in board, out board, Merc-cruiser, 598-2384.

12-FT. CLINKER BUILT SAILING dinghy, with sails, $500. 598-2824.

WANTED: 20 FT. CABIN CRUISer. 386-0533.

80 BOATS and MARINE

Sangster Boats
Larson Boats
Chrysler Marine
Mercruiser Service
Garden City BOATLAND
642 Burnside E.
388-5561

BOATERS
BEDWELL HARBOUR
Resort facilities will stay open for your pleasure Friday, Saturday and Sunday during the winter months.

NEW WAYS SAILING SCHOOL
SAILING COURSE
20 HOURS
OCTOBER COURSE TREMENDOUS SUCCESS. Course includes 12 hrs. actual sailing in 20 to 47 ft. boats.
Cost $50 per person
Starting Nov. 5
Call 386-0533 for reservations

CAST IRON
Wood and coal or oil stoves for boat and cottage use. See the selection at
BOSUN'S LOCKER LTD
580 Johnson St. 386-1308

BY OWNER
Supercraft 35' Tri Cabin, approximately 300 hours, since new 1970. Twin Chrysler 440 cu. in., fresh water cooled Marine Engine, 6.5 K.W. generator, automatic pilot, phone, sounder, C.B. radio, stereo, 2 heads complete with showers, many other features and in immaculate condition. Asking $39,500. Contact Roy Miller for appointment to view, 656-4361.

HEATERS
Kerosene radiant type from 7000 BTUs priced from $54.95.
McQUADES MARINE SUPPLY
1252 Wharf 383-1141
1214 Wharf 382-8258
Shelter Pt. Plastics
Campbell River
871 Island Hwy.

TOLLYCRAFT
New 1974, 34' Commande Bridge Cruiser, twin V-drive Chrysler powered, fully equipped, sounder, sniffer, hot and cold pressure water, shower, AM CB radios, dingy and motor, many more extras, beautiful cruising boat. From owner, contact 658-8774.

HARBOUR MACHINE LTD.
DIESELS
CHRYSLER, NISSAN FARYMANN
Gas and Diesel engine rebuilding. Shaft and Prop Repairs.
51 Erie St. 383-6555

SIDNEY PROPELLER
MARINE POWER LTD.
Authorized sales and service on Espar heaters, aluminum and bronze propellers, Farymann diesel, Universal atomic 4, Volvo, Vire and sailboat hardware 656-3421.

26-FT. FIBREGLASS SLOOP, full 6-ft. headroom, one of the roomiest 26-footers afloat. Large inventory of racing and cruising equipment including CB, RDF, and sounder and much more. Immaculate condition. For appointment phone 385-7088.

WANTED: 26 FT. SAILING sloop. Call 386-0533.

92 SPORTING GOODS

Robinson's
9 m.m. Luger, $249; 38 Webley, $44; 32 Smith, $69; 38 S.W. Stainless, $195; 357 Colt Python, $369; 357 Colt S.A., $295; 30 m. I. Carbine, $135; 30-06 Rem. auto., $197; 300 Sav., 4x, $215; 7 m.m. Roger Mag., $239; 12 Broadway, $695; 440 Dble., $69; 12 Bernardelle, $395.
HUGE SELECTION
1307 Broad 385-3429

CCM — LANGE — BAUER skates and hockey equipment, Badminton racquets and accessories. Racquets re-strung. Team jackets — outfitting.
XMAS Layaway
Terms—No Interest—Service
Great Selection—Easy Parking
Royal Oak Sporting Goods
Royal Oak Shopping Centre
Cowichan Country Sports Centre
The Log Cabin
on the highway in Duncan

SEA TREK
DIVE CENTRE
[illegible] Course starts November 15. Complete course outline available on request.
"TEACHING IS OUR SPECIALTY"
943 Yates St. 386-2525

MOOSE RIFLE, REMINGTON automatic, 5-shot with scope, case, model 742, 30.06, $300. Winchester pump shotgun, model 2200, gauge 12, for deer, moose, rabbits, partridge and geese, with case and belt, $125. 154 St. Lawrence St.

LEARNING TO DIVE
It will pay you to see the largest selection of diving gear on the island — all top name brands. Frank White's Scuba Shop, 832 Fisgard St.

LADIES' RH GOLF CLUBS, Walter Hagen American Lady 1, 3, 5, woods, 3 to 9 irons putter, bag and cart, excellent condition, $150. Size 8½ ladies' golf shoes, $10. 385-0544.

RACQUET STRINGING
RAY'S SPORTS CENTRE LTD.
1692 Douglas 385-6312
Colwood Corners 478-3606

ONE-YEAR-OLD FIBERGLAS skis, step-in bindings, poles, etc., $100. 478-1721 before 6, 383-1667 after, ask for Everett.

GOLF CARS
Gas or electric from $550, new and used. Rick Telford, 386-8424.

BOY'S HOCKEY EQUIPMENT and skates, winter boots, size 6, and soccer shoes. Phone 479-2415.

SCUBA TANK AND SINGLE hose regulator. 385-9871.

WINCHESTER 270, 4-POWER scope and sling, $165. 479-4433.

BEN HOGAN GOLF CLUBS, SET of woods and irons. Royal golf bag and head covers, $230. 598-2740.

93 CAMERAS, SUPPLIES AND PHOTO FINISHING

Hilton
PHOTO SUPPLIES LTD.
Trans-Canada Highway
Chemainus
Drawer 750 Ph. 246-3311

SUPER 8 MOVIES
Movies for home projectors; world's largest selection of entertainment films — sound and silent — also projectors at our LOW PRICES! SEND FOR FREE CATALOGUE.
CAMBRIDGE FILMS CORPORATION
323 Church Street
Oakville, Ontario L6J 1P2

LEICAFLEX WITH 50 MM, F2, Summicrom, Mecablitz flash, superb condition $385. Leica M4, 6 months old, lens, 21 mm-50 mm. 479-7653.

SUPER 8 MOVIE OUTFIT INcluding GAF automatic zoom camera, projector and many accessories, $295. 384-1509.

93 CAMERAS, SUPPLIES AND PHOTO FINISHING

USED EQUIPMENT
1 MAMIYA RB 6x7
1 NIKKORMAT EL
2 PENTAX SV F1.8
1 500 MM. F45 SMCT takumor lens
1 MAMIYA C2
2 65 MM WA lens
1 55 MM WA lens
1 180 MM tele lens
1 135 mm tele lens
1 NIKON F2 50 mm 1.4
1 KONI Omega 3 backs
1 CANON F1 50 mm 1.8
1 LEICAFLEX SL 35 50 mm F2
1 NIKON FTN 50 mm 1.4
1 CANON 814 demo super 8 movie camera
Bill's Photo Supply
1672 Douglas St.
383-7443

96 RANGES, STOVES and FURNACES

BRAND NEW PANASONIC Micro wave oven, this top of the line model retails for $649, asking $550, or offers. Brand new 30" RCA range, harvest gold, asking $250. 479-5069.

23" WHITE ELECTRIC RANGE, 220V, $20; old cast iron hot water furnace and oil burner conversion from large house, $25. 384-5593.

HAVE PURCHASED SEARS KENmore range, selling Kelvinator 40" range, white, good working order, $75 or offers. 477-3767.

CAST IRON WOOD STOVE, OIL converted with water tank, $125. 652-3693. 7215 West Saanich.

WHITE 30" FRIGIDAIRE ELECtric stove, $75 or best offer. 382-3546.

VIKING RANGE, 16 MONTHS old, self-cleaning oven, 598-1559, 9-10 p.m.

OLD FASHIONED STOVE. WOOD and coal type. $250 complete. 383-6832.

ELECTRIC RANGE, WHITE, 36", best offer. Phone 477-3464.

30" MOFFAT RANGE, WHITE, excellent condition. 598-4891.

COUNTER STYLE RANGE WITH hood and fan, $50. 478-5459.

97 FURNITURE

READY TO FINISH FURNITURE
Victoria's largest selection quality constructed in solid wood.
THE WHITEWOOD SHOPPE
Now located at
2025 QUADRA
(Across from the Victoria Curling Rink.)
386-9511
Also Open Sundays
10 a.m. - 5 p.m.

CONTINENTAL FURNITURE
OVER 100
Fine quality name brand chesterfield suites. Large selection of dining-room and bedroom suites.
ALSO
NEW SHIPMENT OF
VILAS
Just arrived. For immediate FREE delivery.
386-2458
716 JOHNSON
(Div. of Monarch Stores)

Mel's BARGAINS
GOOD USED BUYS
SPECIAL CHESTERFIELD CLEARANCE

	Was	Special
2 pc green brocade	$299.50	$250.00
3 pc beige sectional	250.00	199.50
2 pc beige brocade	150.00	119.50
2 pc gold sectional	69.50	49.50
2 pc pink frieze	49.50	34.50
2 pc gold tub style	85.00	75.00
1 pc brown sectional	75.00	49.50

Closed Monday
Across from Warehouse Foods
3460 Quadra 384-3152

MATTRESSES
6" LATEX
FOAM RUBBER (all sizes)
posture zone support, clean, hygienic, doesn't sag or lump. 3'3", $109. 4'6", $129; Queen $179.
IMMEDIATE DELIVERY
GREGG FURNITURE
2560 Douglas 388-7365

BRAND NEW TABLE AND chair set by Syroco in thermo plastic. 42" glass top round table, white frame, sun yellow captain chairs. Unavailable in Canada, this set retails for $500 in U.S.A. Asking $375. 479-5069.

1 ONLY, REPOSSESSED — VELvet off-white tuxedo style sofa and chair. Small stain on chesterfield. Balance owing $270. Contact Mr. Kenyon, 386-2458. Continental Furniture, 716 Johnson St.

HAVE PURCHASED SEARS SILvertone colour TV, selling 1970 Electrohome 22" console colour TV, swivel base, dark mahogany, completely checked over Aug. '74. Asking $300. 642-3819.

HAVE PURCHASED SEARS SILvertone colour TV, selling 23" black and white Silvertone TV, 1½ year old, like new, walnut grain, asking $95. 477 6748.

OLD OAK CHESTERFIELD $125, old American oak Spindle rocker $125. Oak side board has leaded glass doors, $175. Ovan mirror $30. Phone 598-5537.

39" BEAUTY REST UNIT, 4 months in use. Best offer. Vilas maple, 39" headboard, footboard and rails, best offer. 385-7505 between 6-7 p.m.

DOUBLE BED IN EXCELLENT condition, radio headboard with box spring and mattress, like new, $130. 384-5305, evenings.

BEAUTIFUL MAHOGANY COFfee table, 24x60. Must be seen to be appreciated. Asking $125. 658-8140

HAVE PURCHASED SEARS DEluxe stereo, selling G.E. cabinet stereo, AM-FM and FM stereo, good condition, $75. 592-9085.

HAVE PURCHASED SEARS COlour TV, selling 20" RCA black and white TV, with AM radio, good working order, $75. 388-6606.

23" BLACK AND WHITE FLEETwood contemporary, 3 year old T.V. Fine condition, $70. Phone after 5 p.m. 652-2938.

4 SEATER CHESTERFIELD AND chair about one year old, like new, $150. Also older chesterfield and chair, only $45. 383-5368.

OLD OAK DINING SUITE, BUFfett, 4 chairs, non-extendable table, 30"x60", dark colour, elegant styling. $475 firm. 592-6789.

BLUE DANISH CHESTERFIELD a bargain at $85. Phone after 6. 598-1406.

CUSTOM MADE BEDS: BUNKS, mates, $100. Captain's: $110. Delivered, 479-7400.

COLLECTOR'S ITEM. EXQUIsite white and gold French Provincial bedroom suite, $1,500. 592-4738.

48" BOX SPRING AND mattress, complete with headboard. 382-4919.

LAZYBOY ROCKER RECLINER, excellent condition. 656-4372.

97 FURNITURE

OAK COFFEE TABLE, $60. Phone after 6. 658-5857.

BUNK BEDS, GOOD CONDITION. 479-4953.

ANTIQUE BRASS AND WOODEN beds. 833 Fort St.

BLACK NAUGAHYDE HIDE-A-bed, near new, $175. 598-1515.

98 TV, STEREO, RADIO SALES AND SERVICE

RENT
or
Rent to Own
— COLOR TV —
Black and white
Call Now
MAIS TV
Sales and Rentals
385-2435

RENT
ELECTROHOME
COLOR TV
OR TRY OUR RENT-TO-OWN PLAN with a 3-year guarantee on all parts and labour
6-year warranty on picture tube only $22.67 at
CITY CENTRE TV
3970 Shelbourne 477-6971
next to K-Mart in the Mall
10 a.m. to 10 p.m. daily

RECONDITIONED COLOR TVs
AS LOW AS $10 PER MONTH
Black and whites from $49.95
BRAND NEW
Admiral Color TV's from $299
THE TRADERS
715 Finlayson — Phone 388-6264
OPEN NIGHTLY 'TIL 9 P.M.

CAV ELECTRONICS LTD.
758 YATES 388-6564
1686 HILLSIDE 388-5222
SONY
TRINITRON
Latest 19" Color Portable
NOW ON DISPLAY
AT HILLSIDE ONLY

DIVERSIFIED ELECTRONICS
Rotel receivers
P.E. Turntables
Noresco Speakers
Robert's Tape Deck
Pace CB Radio
Metal Detectors
RENTALS
Metal Detectors and Sound Equipment
SALE
Stereo headphones $3.50
Open Mon.-Sat. 9-5
2535 Government St.
385-8613

KENT'S TV
$10.00
Rental
383-7104
742 Fort

PHILIPS
ELECTRON
383-5432
100 W. Burnside
NEW '75 PHILIPS ARE HERE
With new improved high performance 100% solid state chassis.
1974 STOCK
a few left at reduced prices
ENTER NOW
For a Free Stereo Console Draw
No Purchase Necessary
RENT TO OWN
OR BUY OUTRIGHT
2 only Panasonic colour TVs, $299 each with warranty or terms as low as $15 monthly, no down payment (24 mos.).
Specials galore on new Panasonic colour sets, portables and cabinets. Buy the best and reduce costly service calls. (bank financing available).
Store hours 10 a.m. to 6 p.m. daily, open till 9 Friday.
INDEPENDENT BUYERS DISCOUNT SERVICE LTD.
939 Esquimalt Rd. 383-1780

RENT TV
Color and black and white
385-3832
BUTLER BROTHERS
(across from the Bay)

EXCITING NEW ZENITH MODULAR SOUND SYSTEMS and rich flattering console are on display — use our layaway plan for your choice. BUTLER BROTHERS, 1720 Douglas St. (across from the Bay). 383-6911.

CLEARANCE PRICES ON ALL 1974 Philips Modular 4-color TVs. See them while they last — from $629.95.
ATLAS STEREO AND TV
385-2712 763 Fort Street

TELEX 4 TRACK
REEL-TO-REEL TAPE DECK
Three heads, three speeds, sound on sound, echo chamber, special monitor amplifier, Demagnetizor, 16 Sony 7" tapes, $300. 478-3813.

MONITOR SPEAKERS, NEW $800, sacrifice $550. For full demonstration call 477-6262 weekdays after 5 p.m.

HEADQUARTERS FOR CITIZEN Band radios and accessories. MacDonald Furniture Mart, Broad at Pandora. 383-1171.

GARRARD TURNTABLE, MODEL 40B with new Shure 910E Cartridge and Stylus. $75. cash. 386-9340.

SOUND DESIGN STEREO COMponent, 2 speakers, AM-FM multiplex with built-in tape system, turntable, and stand, $240. 388-5287.

CASSETT RECORDER-PLAYER Philips stacking unit. $100. 112-743-5476 after 6 p.m.

TOSHIBA SM 380 WITH MATCHing speakers. $200. 388-5825 anytime.

SONY 1130, LENCO — L-85, SANsui TU 777, AR3A's, as system or separately offers, Don 592-2717.

BRAND NEW COLOR TV AND stereo cassette player with turntable. 385-3537 or 598-5154.

21" BLACK AND WHITE ZENITH TV, excellent condition, $95 or best offer. 382-7083, after 5:30.

21" BLACK AND WHITE TV, $75. One Dumont stereo, $150. Both in good working order. 384-1419.

NEW DYNACO A 25 SPEAKERS $120 for the pair. 384-5593.

COLOR TV FOR SALE, LIKE new. Reasonable. 383-1738.

HITACHI 15" SOLID STATE PORtable, colour, $300. Offers. 478-0121.

1929 GE CONSOLE RADIO, working condition, $75. 477-8617.

26" TV, GOOD CONDITION, REAsonable. After 6, 383-0895.

HITACHI COLOR TV, 19", 1974, 4 months old. Offers. 383-7962.

93 TV, STEREO, RADIO SALES AND SERVICE

CAR STEREO
In dash or under dash from $49.95
B.C. SOUND and RADIO SERVICE
931 Fort 383-4731

AMPEX MICRO 85 CASSETTE stereo, $100. Fleetwood TV, $10 as is. 383-6950.

99 GROCERIES, MEATS AND PRODUCE

GRAHAM MEATS
FREEZER PACK SPECIAL
30 lbs. boneless oven roasts
5 lbs. boneless round steak
2 lbs. minute steak
10 lbs. lean ground round
3 lbs. stewing beef
TOTAL 50 LBS. $79 EACH
Grade A Steer Beef
Quality guaranteed

SAVE MONEY AT HARVEY'S
Fresh Hamburger 85c lb.
10 Pound Lots 79c lb.
FREEZER MEAT SPECIALISTS
Sides of Local Lamb, 20 lbs. each $22.95
Beef Sausage, 10 lb. lots 79c lb.
Turkey Liver, 10 lb. lots 49c lb.
Front Quarters 69c lb.
Hind Quarters $1.25 lb.
Sides of Beef 95c lb.
2709 Quadra Street 383-2031

ALBERTA MEAT MARKET
FREEZER SALE
Hinds $1.25 lb.
Sides 95c lb.
Fronts 69c lb.
Baby Beef Sides Sale
Grade A 99c lb.
Grade B 92c lb.
Perfect for freezer little waste.
Buy now and save
1811 Cooke St. 383-3012

WHELDON MEATS
WHOLESALE
Grade A, 1 and 2
Sides .95
Hinds $1.19
Fronts .85
Side pork .85
10 per cent guaranteed
Game cutting 15 cents lb.
Free Delivery. 478-1281

MAPLEWOOD MEATS. HOME Freezer Supply, Grade A, 1 and 2 Beef.
Sides .95c
Hinds $1.25
Fronts 85c
Side Pork 85c
Free Delivery 478-3670

FISHERMAN'S MARKET
Located at Farmer's Market, Old Island Hwy. Superb quality, large selection of fresh, frozen, and smoked sea foods and shell fish at the lowest prices. P.S. We still have lots of fresh red salmon. Open 7 days a week. 478-4522.

FISHERMAN'S MARKET
Located at Farmer's Maret, Old Island Hwy. Superb quality, large selection of fresh, frozen, and smoked sea foods and shell fish at the lowest prices. Open 7 days a week. 478-4522.

WILLIAMS QUALITY MEATS
GRADE "A-1" BEEF
Sides 99c lb., hinds $1.25 lb., fronts 85c lb.
Special full Baron of Beef 99c lb.
795 Fort Street 384-0525-26

APPLES, APPLES
Freshly picked Macintosh and Sparton apples, at Saanich Orchards, off Stelly's X Rd. 652-2009.

FRESH APPLE JUICE
$1.80 gal. Animal Vinegar, $1.00 gal. Bezzola's Juice Ltd., Cobble Hill.

GAME PROCESSING, FULL Facilities. 15 per pound. Phone Maplewood Meats. 478-3670.

Small Spartan and Golden Delicious. Bring containers. 1820 Stellys X Rd.

YOUNG GRAIN FED HOLSTEIN beef for sale. 55 cents per lb. by the side. 746-6550.

TOMATOES. 30C LB. NEW CROP. 6432 Pat Bay Hwy.

CAULIFLOWER FOR FREEZING, 25c each. 6432 Pat Bay Hwy.

DARK CONCORD GRAPES. 479-8588 after 4 p.m.

100 MISCELLANEOUS FOR SALE

"Think Christmas"
$ SAVE MONEY $
Top Brand Baseball Gloves
51 ONLY AT $8.00
Braun Coffee Grinder
6 ONLY AT $9.50
First Line 7x35 Binoculars
10 ONLY AT $37.50
Secretarial Chairs
10 ONLY AT $18.50
Excellent for Students or Sewing Room
DINING ROOM SUITES!!
Pine Sets, 18 Only at $175
Maple Sets, 22 Only at $175
Hand-crocheted, soft burlap rugs and hangings, from $6.50. Heavy-duty sisal doormats. Camping equipment: backpacks, tents. Many items from factory close-outs.
JOHNNY'S SALVAGE SALES
4488 W. Saanich Rd.
at Royal Oak Shopping Centre

HASTINGS
SPECIAL SALE
NEW LEWYT vacuum cleaners complete with tools only $38.88
LIMITED QUANTITIES
382-6811 2100 DOUGLAS

RESTAURANT EQUIPMENT
Tables, chairs, milkshake machine, ice cream freezer, pop machine, cabinet cooler, bar stools, Garland grill and stove, sandwich bar, Moffatt Fat Frier, Hobart Dishwasher, large cutting table with stainless shelving, Hobart meat slicer, Admiral Up-Right Refrigerator, plus other miscellaneous Restaurant Equipment, phone 384-2515 day, 386-9139 night.

BABY'S BASSINETT, YELLOW frills, rocking stand. Vacuum cleaner. Metal shelving. Man's black formal suit, hardly worn. Electric fire, brass fire dogs, other items. Friday 5-10 p.m. Saturday 6-10 p.m. 592-0842 or visit 1765 Newton Street, Apt. 1.

NEED A DRYER?
Buy this MOFFAT at neveragain price of $199 at BUTLER BROTHERS, 1720 Douglas St. (opp. the Bay) 383-6911.

AS NEW: NINE-DIAMOND Engagement ring, white gold. Appraised at $1,000. Also thirty-one new pieces Wallace sterling silver flatware, valued at over $700. Offers please. 743-2164.

DELUXE 24" RANGE, $65; 2 fridges, in good condition, $65, $35; deluxe dinette suite, 6 swivel chairs, $130; charming oak buffet. 388-4893.

LOVELY HAND CROCHETED gifts for Christmas. Children's vests, sweaters, baby wear, teacosies, Barbie clothes and novelties, etc. Sat. 10 - 5. 120 Ontario.

DEMOLITION. 1824 ISLAND Hwy. Tubs, shower, sinks toilets, copper pipe, propane range, 100 lb. propane bottle, oil converted cook stove, doors, windows, lumber.

AT LAST! STYROFOAM BEADS for "bean bag" furniture, have arrived. Get yours now at Industrial Plastics Ltd., 2105 Douglas, 386-1477.

ELECTRIC TEMPORARY SERvice pole, 20 lbs. lath nails, door closer, new flight bag, Speed Queen wringer washer, new stair carpet etc. Offers. 598-6978.

DUNCAN PHYFE STYLE, MAhogany dining table, teak coffee table, Swedish steel log box, utility trailer. 592-9822.

LARGE OIL PAINTING, LANDscape by Loaksonen, Westminster chime clock, dishes, silver and crystal. 386-7853.

SPACE HEATER IN VERY GOOD condition, with electric fan; 3 wrought iron tables; new picket fence, any amount. 382-9990.

TAJ MAHAL BRITISH INDIA carpet, off-white with avocado and gold sprays, 10'x14', with underlay, $700, 382-5211.

WINDOWS, WOOD AND METAL, up to 6' wide. 592-1073.

MUST SELL, POTTERS WHEEL. Best offer. 65?-2551.

100 MISCELLANEOUS FOR SALE

BARGAIN ANNEX
USED
Turquoise 2-pc. sectional, like new $109.95
2-pc. sleeper lounge, color brick 249.95
Buffet, table, 4 chairs, golden mahogany $299.95
Oval table, 4 chairs $ 19.95
Gold cogswell chair $ 49.95
5-pc. dinnette, green arb. top $ 59.95
3-pc. blue-green corner sectional $199.95
Matching Hostess rocker $ 29.95
2-pc. 4-seater chesterfield $ 99.95
Light oak table and four chairs $ 39.95
Bleached oak, radio bed frame $ 19.95
Red vinyl massage recliner $ 99.95
NEW
Coffee and step tables, from, each $ 19.95
3-shelf wal. arb. bookcases, glass doors $ 49.95
$ 49.95
Drop arm love seat, floral cover $239.95
Double pedestal wal. arb. desk $ 91.77
9x12 nylon plush rugs, colors pink and gold $ 69.95
Free Delivery
Division of Standard Furniture
"Under The Eagles"
753 VIEW ST.
382-5111

FIFTEEN 30" ELECTRIC ranges, $50. to $85. Five 24" electric ranges, $35 to $45. 6 wringer washers with pumps, $25 each. 5 fridges, $25 to $70. 2 automatic dryers, $60 each. 5 automatic washers, $75 to $160 each. Thirty day warranty on all above appliances. Gardiner Appliances, 3951 Shelbourne, 477-6442.

KENMORE 24" KITCHEN range, fully automatic, good condition $65; 1 pr. wheels for Toyota truck, equipped with 8 ply snow tires, $27 ea.; 12" band saw $60; wooden panel door, 1 swing door, 2'6"x6'8", $5 ea.; small utility trailer and trailer hitch for VW station wagon $45. 478-4152.

SATURDAY TEN TO ONE ONLY. Twin 39" mahogany beds, 2 brass trilights, pair old vases, 1 old vase, 1 Royal Doulton vase, Victorian chair, inlaid corner table, 220-volt electric firescreen, old brass cig. lighter, all wool carpeting. Brass Jardiniere, 2 paintings. 385-7386 — 546 Linden Ave.

DINING LIGHT FIXTURE SWAG, Colonial style and matching single drop, $75. Light green naugahyde daveno, and matching swivel rocker, $100. Ladies leather coat, 12-14 $50. Basin and tape $10. Single box spring, Dunlop rubber mattress $25. 477-8395.

ROOF RACK, OLD FRIDGE, AS is, skates, boy's size 2, girl's size 5, girl's clothing, 10-14, children's games and books. Hot Wheel track, car vacuum, lunch kits. All good condition and reasonable. 479 2162

ESQUIMALT SHOES
has moved to new premises at 941 Esquimalt Road, and is having a special discount sale. 20% to 50% reductions on all stock. Come and enjoy the bargains — Chargex — Master Charge. 383-5431.

MISCELLANEOUS METAL MEDIcine cabinet; aluminum screen door; used metal windows; tub enclosure, doors only; 4'x5'6" high patio door complete; 360 Bay St. No phone, 8 a.m. - 5 p.m. Mon. - Fri.

GARAGE SALE. 10 A.M. TO 4 p.m. 1821 Belmont Street. Guilt framed mirror, silver dishes, tablecloths, set of dishes, wooden chairs, humidifier, mirrors, and household miscellanious.

MOVING, APT. SALE. CONTInental bed, new portable TV, combination TV, pair lamps, chairs, square Maytag washer, Aquarium 10 gal., accessories. Tables, 382-1405.

AIR CADET SHOOTING COAT; water repellant, size 16; tailored Garco, with vest for outdoor shooting, elbow pads, shin pad, sweat band. Excellent condition, $20 or best offer. 658-8239.

TWO 250 GALLON OIL TANKS, $75 each. Econoiet furnace $300. Pair 165SRx14 radial tires and tubes $40. Western saddle $90. Percolator $10. 30" bed. $15. 478-2946 evenings and weekends.

HAVE PURCHASED SEARS KENmore deluxe sewing machine, selling Stradivaro straight sew portable, good condition, asking $35. 598-8749.

HAVE PURCHASED SEARS KENmore automatic washer and dryer, selling Kenmore washer, 10 years old, good working order, asking $100. 479-3687.

GIRLS' TEENAGE MIDI COAT, brown suede, Sherling lined. Size 9-10, $55. Excellent condition. Beige suede boots. As new. Size 10 $10. 658-8437.

ROUND PRESSURE TREATED fence posts, 30-year guarantee, 3" diameter by 6', $2.19 each; 4" diameter by 7', $2.95 each. Butler Brothers. 652-1121.

Aluminum Gutters
5" CONTINUOUS In baked enamel
B.C. ALUMINUM 479-3232

2-PIECE GOLD VELVET CHESterfield; coffee and end tables; black and white TV. 388-5238 after 5 p.m.

BASEMENT SALE. CARPET, drapes, bridesmaid's dresses, electric bottle sterilizer, clothing, kitchen ware, etc. 385-0364.

HAVE PURCHASED SEARS KENmore washer, selling Fairbanks Morse wringer washer, overhauled recently, $65 or offers. 386-1841.

GARAGE SALE. WASHERS; baby items, furniture; miscellaneous. Sat. and Sun. 10-5. 906 Lodge Ave.

LOCKING OAK DROP FRONT desk, 2 drawers, in perfect condition $190 or best offer. 479-2676 afternoons.

NORDIC HUSQVARNA OPEN arm sewing machine, $75, convertible bicycle, for 6-10 year olds, $25. 652-1951.

PATIO SALE. 9-12 NOON SATURday. Rocker, classical 78 records, books and other miscellaneous. No. 115-991 Cloverdale.

13 CU. FT. TOOL BOX, $25 AND 34" pipe frame rack, $30. Both custom built for Datsun pickup. 592-3387.

HAVE PURCHASED SEARS KENmore sewing machine, selling Woodcrest portable straight sew, good condition, $49, 386-3923.

WASHER AND DRYER, WHITE, $250, 40" electric range, white, $50, ladies 3 speed bicycle, boys bicycle. Phone 479-3605.

SINGER SEWING MACHINE
Portable, 3 years new, excellent condition, $50. 384-1463.

ONE MOFFAT REFRIGERATOR, in working condition, 10 cu. ft. 1746 Taylor St.

NORWEGIAN BLUE FOX COLlar, new, $85, or nearest offer. Phone evenings 388-7736.

ELECTRIC 30 GAL WATER heater, $30; standard blue bathtub, $30; 3 BR Sinks, fixtures, 592-3508.

FOUR SWIVEL HAIRSTYLING chairs, vinyl covered, good condition. $150. 478-6366, 388-4668.

MUSKRAT COAT, FULL length, size 20. Excellent condition. $250. 592 2158.

ATTRACTIVE OIL PAINTINGS, $15-$125 382-3663 Friday, Saturday, Sunday.

100 MISCELLANEOUS FOR SALE

RED TAG SALE
SAVINGS GALORE
Example: This Weekend
MOFFAT micro oven $539
MOFFAT slim twin freezer refrigerator—17 cu. ft. save $60
R. C. A. automatic washers save $30
R. C. A. automatic dryers save $20
SEE DISPLAY AD FRIDAY COLONIST FRIDAY TIMES FOR MORE DETAILS
MANY MORE NON ADVERTISED SPECIALS AT
C. TAYLER
HOME APPLIANCE LTD.
707 JOHNSON
383-3281

TILLICUM FURNITURE WAREHOUSE STORE
Savings always quality brand name furniture at lowest prices. This week's specials, hide-a-beds 100 per cent nylon covers full coil mattress high and mid back styles in tweeds, stripes, checks, $289.50-$389.50. Posture de luxe beds—singles $69.50 each piece. Doubles $89.50 each pce. Rock maple rocking chairs now $69.50 available in pine at $75.00. Chesterfields high back Colonials gold floral reg. $689.50-$599.50. Gold tweed $599.50-$499.50. Green floral $699.50-$599.50 all 100 per cent nylon. Save on color TVs and stereos, lowest prices in town. We deliver—park right at the door. Use your Chargex Card. Phone 382-2434, 1006 Craigflower Rd.

SOOKE AUCTION
Sat. Nov. 2, 1 p.m.
at Sooke Merchandising, 2 blocks from town centre, new and used chesterfields, dinettes, wicker chair, antique coal and wood stove, tools and miscellaneous items. For consignments and appraisals phone 479-8586 or 642-3931.

USED SEWING MACHINES
1 only treadle electric portable, $25; electric portable, $35; electric portable, $37; Singer in console cabinet, $59; Zig Zag portable, $75; open arm automatic, $135; Pfaff automatic portable, $179; Singer golden touch and sew, full automatic, (as new), $329. Many more to choose from. Easy terms. All 1 year guarantee. First come, first served. Closed Mondays. Sawyer Sewing Centre, 840 Fort, 388-6228.

GARAGE AND HOUSEHOLD SALE
Moving to mobile home, attic treasures, crystal, picture frames, painting easel, venetian blinds, vilas table, fridge and stove coppertone, bedroom suite, drapes, rugs, etc. 10-speed bikes, trikes, vacuum cleaners, tea sets, 12' aluminum boat. Sat. and Sun. only 4287 Caen Road. 479 2388.

NCR CASH REGISTER, EXcellent condition. Full keyboard wide drawer. Original cost $1,800. for $750. Paymaster check writer $100. Addressograph imprinter adjustable model $50. Steel roller file drawer 14x24 $25. Two 5x7 Whiz Paket invoice units $15 and $20. Phone 748-8228.

GARAGE SALE. 10-4 SATURDAY. Commercial 10" radial arm saw; 36" chain saw; 19" rotary mower; Electro Airless paint sprayer; metal top work bench; ice box for camper; clothing and miscellaneous household items. 6372 Sunnyslope Dr., off Tanner Rd.

ALMOST NEW GARBURATOR, $75. New louvered doors, 2'6"x6'8", Walnut coffee table. Squirrel stole, $45. Printed drapes and traverse track. 8 ft. dryer vent pipe, two elbows, Swedish ball fixture. Miscellaneous items. 477-1673.

OLD-STYLE KITCHEN CUPboards, top and bottom, $20. Enterprise gas range, attached garbage burner, complete, $100. Old dresser, 3-drawers and cupboard, $10. 385-6217.

GIANT GARAGE SALE. INcludes furnishings, lamps, linens, cutlery, etc. All in immaculate condition. 586 St. Charles St., Sat. and Sun., all day.

COMPUTER-TYPE PALM READing machine and 10,000 fortune telling punch cards needs renovation or good for parts $40. Phone 384-5593.

MOVING MUST SELL, CHESTERfield, 2 chairs, coffee table, end tables, dressers, table and chairs, single bed and frame, baby table, trilight, etc. 385-7466.

ELECTRIC STOVE, SOLID WALnut bookcase, wooden wardrobe and matching ¾ bed, desk, miscellaneous odds and ends, 642-5930, 598-2165.

ATTRACTIVE ELECTROHOME black and white television, $60; comfortable rocker, $40; microscope and pocket Instamatic, reasonable. 385-4805.

21" ZENITH B.W. FLOOR model TV, $100. Underwood Golden Touch typewriter, $100. 821 Island Rd. 598-5529.

MOFFAT STOVE SELF CLEANing oven, $250; carpets, under pad, toilet and sinks, taps, kitchen suite, 592-6267.

GRACO PROFESSIONAL AIRLESS paint sprayer, air powered compressor and tips not included: $250. 384-5593.

UNDER THE COUNTER REfrigerator, harvest gold, left opening door, 27" wide, excellent condition. $60. 384-5593.

GARAGE SALE, BY OAKBAY Strings (students), clothing, plants, books, miscellaneous, Sat., Nov. 2, 10 a.m. to 4 p.m. 2620 Lincoln Rd.

GARAGE SALE. SAT. AND SUN. 10 a.m. 4 p.m. Antiques, ranges, tools, miscellaneous. 869 Darwin Ave.

ORIGINAL OIL PAINTINGS, country scenes, very reasonable. 658-8466.

SMALL ANTIQUE NO. 9 FAWcett heater width 19" across 22" depth 22" $100, 384-7468.

20 DAYTON CENTRIFUGAL blowers 350 CFM heavy duty 115 V $26 each 384-5593.

70 SQ. YDS. USED WILTON wool broadloom, quality underlay, reasonably good shape, 592-1690.

HOT WATER HEATER, LIKE new, 40 gal. Coleman. Double 1000 watt elements $85. 384-5593.

TEAK OVAL TABLE 47X99, 4 chairs (red fabric) $350. Phone 592-3859.

DANISH CHAIR, LIQUOR CABInet, valet, lady's evening dresses and suits, size 10. 382-6697.

NATURAL MINK STOLE, BEAUtiful condition, new $595, sell $225, 385-0544

GARAGE SALE — RUGS, drapes, toys, desk, etc. Starts Friday, 10-4. 2179 Guernsey Street.

POWER SAW 30" MCCULLOCH new chain $100.00 or exchange for small saw. 598-5552.

HOOVER WASHER, SPIN DRY, very good condition, 383-2166 or 450 Beta St.

UTILITY TRAILER, 69" WIDE, $100. Boat trailer, $100. 1287 Kings Road, 384-7028.

BAR 9½ FT. L-SHAPED, BLACK buttoned and padded $400 or offers. 384-0473 after 6.

30' RANGE, MEDIUM $17F fridge, good condition. $115 382-9674.

SHAG CARPET, GREEN, 9X12 $65; turquoise swivel rocker, good, $35. 384-4386.

DEMOLITION SALE, 1853 OAK Bay Ave. Saturday and Sunday 9 till 4.

GAS DRYER, MORE ECONOMIcal than electric, near new Kenmore. $175 or best offer. 388-6795.

KENMORE FRIDGE, STOVE, washer, avocado green, near new, $250, 477-6009 after 6.

VIKING WRINGER WASHER
383-7594

3-SPEED MUSTANG, LIGHT, $25, large baby crib, $15. 382 4658.

8" TABLE SAW, 1974 MODEL ½ hp motor, $85. 598-7614.

100 MISCELLANEOUS FOR SALE

Mais
2 ONLY 4'6" Mattress and Box Spring units, ea. $79.95
1 color portable TV $129.95
2-pc. chesterfield suite, green with gold and brown check, reversible cushions, very modern styling, saddle arms and Shepherd style castors on front. Near new condition. $175.00
19" Admiral portable TV in good condition $39.95
19" Admiral portabie, outstanding performer $49.95
1821 COOK
385-2435

SALE PRICES EVERYDAY
Round rock maple pedestal table and 4 chairs $399
Duncan Phyfe drop leaf table and 4 chairs $299
9 pc. Italian Provincial style dining room suite $795
Round Oak table and 4 chairs $279
5 pc. Kitchen Set. $59 to $99
3 pc. Kitchen Set. $34.50 to $49.95
2 pc. Chesterfield suite. $89 to $449
9x12 Rugs. $79 to $119
3 pc. Coffee and lamp table sets. $44.50 to $179
3 pc. Bedroom suites. $149 to $399
Single beds. $39.50 to $139
Chest of drawers. $29.50 to $ 99
Dressers. $49 to $139
Bunk beds $199
Hoover washer spin-dry $ 89
Wardrobe $ 79
Artifical log fires. $19.50 to $ 39
Fire screens. $14.95 to $34.95
Fire grater. $5.95 to $12.95
Portable T.V. $ 95
Use Your Chargex
PANDORA FURNITURE LTD.
New and Used Furniture
1050 Pandora Ave. 383-6319

IMMEDIATE ATTENTION
HANDYMEN BUILDERS ARTISTS
PRECISION WOOD PRODUCTS LTD. who make kitchen cabinets and vanities are moving to larger premises.
MOVING SALE
Arborite plywood particle board counter or desk tops hardboard odd cabinets, free firewood and sawdust.
2060 Mills Rd., Sidney, Sat. Nov. 2, 9 a.m.-2 p.m.

KILSHAW'S
BUY — SELL APPRAISE
for all purposes
1115 Fort 384-6441

RUGS LOOK "NEW" IT'S SO easy with RUG-MATE stain removing rug shampoo. Rent electric shampooers for $1.50. 8 hours, plus materials. Also Hero Airless spray units, sales and rentals. Clark and Pattison, 760 Bay St. See our ad under Painters for other supplies.

UNIVERSAL TRADING CENTRE—584 JOHNSON
Best prices in town on used furniture, antiques, tools, stereos, cameras, and 8-track tapes — $2.75 each. Phone 383-9512.

HOMELITE CHAIN SAWS
SALES—SERVICE—PARTS
XL—1 $174.95, XL—2 $124.95

VIC. LAWNMOWER HOSPITAL
834 Johnson Street 386-8338

2 ONLY, REPOSSESSED AUTOmatic washers. 1 nearly new, white, balance $253. 1 3 yrs. old, white, balance $160. Contact Mr. Kenyon, Continental Home Supply, 716 Johnson, 386-2458.

HEARING AID
Zenith. Condition as new. Cost $295, sell $125. 385-2558, mornings or evenings.

QUALITY BLACK PERSIAN lamb coat. Black mink collar and hat. Exceptionally stylish. Size 12-14. New $1,000. Selling $400. Firm. Long black wool cape, new. $25. 477-2666.

GARAGE SALE — SAT.-SUN., 946 Wilmer St. ¾-size hide-a-bed, naugahyde rocker, 10-speed, wicker chair, boat trailer, ironing board, Indian art prints, old bottles, etc. 592-6879 after 5 p.m.

SAW SHARPENING
HAND and CIRCULAR
ONE DAY SERVICE
VIC. LAWNMOWER HOSPITAL
834 Johnson Street 386-8338

SEARS ROTO-TILLER, 5 H.P., 6 months old, New condition, $150. 2 h.p. electric motor, single phase, 120-220 volt, wound motor with control, $125. 477-9633.

FULL LENGTH WHITE FUR coat with large pearl mink collar, size 12. Also matching mink hat. Both in excellent condition. $950. 592-2542.

CLOSING OUT SALE
FEMINA FABRICS
619 JOHNSON

DOUBLE BED WITH RADIO headboard, excellent condition, double box spring and mattress, like new, $130; small red rug, $20. 384-5305 evenings, Saturday.

25-GALLON GAS DRUMS, $5.95 each, other sized barrels; old style cast iron bathtub with legs and fittings, $20; B-flat clarinet, $75. 383-1326.

AUTOMATIC TELEPHONE ANswering machine, 24-hour operation. Lease as low as $13 per month. Interconnect Business Systems 384-0145, Victoria.

REMEMBER!
A washer by another name is not a Maytag. Get yours today at C. TAYLER Home Appliance Ltd., 707 Johnson, 383-3281.

ABC ELECTRIC
New and rebuilt major and portable appliances, vacuums, etc. all guaranteed. We also buy used appliances, 831 Yates, 382-7221.

HOOVER WASHER SPIN dryer, excellent working condition $80. 385-3965.

GIRL'S AND WOMAN'S CLOTHing, sizes 8-14 and 8-12 Burl table, and miscellaneous items. Reasonable. 479-3176.

USED FRIDGE AND OLDER electric range, very reasonable. Also, baby carriage and baby Tenda. 478-3225.

OLD OAK BUFFET, METAL, SINgle bed with good mattress, Encyclopedia, chrome kitchen table with 4 chairs. 592-0348.

ONE INDUSTRIAL PFAFF SEWing machine, used for draperies $250. 477-6804.

PROPYLON RUG, 12X20, SHORT twist shag. Used 4 months. 382-6122.

GARAGE SALE — TWIN BEDroom suite, vacuum, lamp, tools, miscellaneous, 3811 Kremlin.

OUTDOOR INCINERATOR BARrels, ready to use, free delivery, $4.95. 383-1328.

100 SQ. YDS. GOOD QUALITY short shag almost half price. 385-4286.

CLEAN 30 GALLON DRUMS with lids, $3.50, $4 delivered. 383-0476.

OLD FASHION BATHTUB, VERY good shape; twin rinse tubs, white enamel; 384-1505.

SKIS, BOOTS, SIZE 5, AND poles, $50; ice skates, size 5, $10; sewing machine, $40. 385-3028.

AUTOMATIC WASHER, 4 CYCLE Inglis, good condition. $150, 592-3508.

KENMORE HEAVY DUTY WASHer and dryer, almost new. 383-0735.

9" CRAFTSMAN RADIAL ARM saw. Good as new. 479-4926.

100 MISCELLANEOUS FOR SALE

CARPET TREND CLEAROUT
5 COLORS OF HEAVY MULTITONE SHAG — 10.95 SQ. YD.
AREA RUG SALE
ROLL BALANCES As Big As 12x20. Hundreds in Various Sizes
SAVE UP TO 50 PER CENT
Skinner and Bay — Vic West
386-7501

Robinson's
DOWN IS UP . . . BUT NOT AT OUR STORE
SPORTSMAN FLOATER JACKETS and DOWN JACKETS
ONLY $39.95
"The Outdoor Man's Jacket"
1307 Broad Street
385-3429

FALL CLEANUP TIME
TORO vacuum sweepers — $299.95 Leaf and vegetation shredders, from $179.95.

VIC. LAWNMOWER HOSPITAL
834 Johnson 386-8338

SEA CADET PRESTO LOG SALE. Free delivery to your wood box within 10 mile circle. Minimum 50 logs at 13c a log. C.O.D. Order phone 384-8442 Monday-Saturday, 8:30 a.m.-5:30 p.m. Delivery dates Nov. 2, 3. Last phone calls accepted 5:30 p.m. Nov. 2.

BLACK AND WHITE TV $100; 4-cushion chesterfield and chair $125, coffee table $5, all wood stereo with AM-FM radio $110, 4-way duplex bed $75, Gendron stroller pram $35, counter size electric oven $15. 477-2760 (weekdays after 6 p.m.)

EXERCISE EQUIPMENT. Heavy duty reducer belt machine. Deluxe bicycle. Walking and jogging track. Slant board. Punching bag. Replacement value $500. — A steal at $200. 656-5764 after 6 p.m.

ZIG ZAG SEWING MACHINE AS new, in solid oak 4 drawer closed cabinet with stool. $175, car vacuum used twice, cost $30 sell $25, chrome bathroom towel pole $8, G.E. steam iron $10. 592-1332.

INDUSTRIAL SEWING MACHINES 2 Phaff 134R. 1 Console Hemmer. 1 Yanato 5-thread serger. 1 Secretarial desk and chair. 1 Victor electric adding machine. 656-1412, 656-5120.

FOR SALE — LADIES WHITE figure skates. Size 6. Worn one season. New price $25.00. Asking $10.00. Phone 386-2371 after 4:00.

NEARLY NEW SIMMONS LADY Anne, 39" Box spring and mattress with roller frame. $90. 2-piece sectional suite, $50 or offers. 386-9739.

GIRLS' CLOTHING. NEW CONDItion, sizes 8-14. winter coat, skating dresses, girls' figure skates size 2, 388-5702.

OIL FURNACE. NEEDS SOME work; orange vinyl bamboo curtains, 144x54. 479-5788.

WASHER AND DRYER, GOOD condition, $300. After 5 p.m. 477-4556.

PRICE'S LOCK AND SAFE LTD.
Safes, Locks, Keys
847 Fort 384-6221

OIL STOVE; OIL KITCHEN heater; fire screen; wringer washer. 385-5307.

ANTIQUE BILLIARD TABLE, solid oak, 5x9, excellent condition. 477-6283 after 5 p.m.

FOR SALE AUTOMATIC DRYER, $60, to sell as soon as possible, 386-6684.

WHITE CROSS HORIZONTAL mink coat, like new. Size 14. Reasonable. Call after 6, 652-3793.

G E AUTOMATIC WASHER, good working condition, $170 or nearest. 592-6324.

PHILCO STEREO, MODERN 6' walnut cabinet, as new, $150, firm. 383-4768, after 6 p.m.

ENGRAVING MACHINE AND accessories. Learn and earn. 383-3016 after 5:00 p.m.

40-CHORD ORGAN, AND PAIR of size 7 Tack skates, nearly new. 382-3756.

BLUE BATHROOM SINK, OLD style walnut buffet, vanity with pink arborite, 592-1718.

WESTINGHOUSE WRINGER washer, dryer. Fibreglass laundry tubs. Best offer. Phone 656-2142.

CHESTERFIELD AND CHAIR (Colonial), $125; 1 chrome set; Osterizer blender: 384-4376.

COPPERTONE STOVE AND frost free fridge, in mint condition, $400. 386-8111.

NEW TABLE MODEL OSTER dog dryer, $70. 386-7835.

GOOD USED DRYER, $60
652-2584

HIGH CHAIR, $10. STROLLER, $40. Walker, $5. 385-3643.

OIL STOVE, TANK AND STAND, good condition, 652-3626.

ONE BLACK HUDSON SEAL Coat size 42 Tall, $45. 383-0736.

POOL TABLE, 6 MONTHS OLD, not slate, $425. 478-5807.

GREEN CLOTH COAT, FURlined. Size 14-16. $100. 382-3626.

9X12 CARPET AND UNDERLAY. 383-0760.

HOOVER WASHER — SPIN dryer $75 or offers. 382-9960.

30" Westinghouse range. $65. 478-0264.

MADE TO ORDER SOLID TEAK table tops, for information 383-0435.

NEARLY NEW QUEEN SIZE water bed and liner. 386-1597.

THOMAS ORGAN, GOOD CONDItion, occasional chair. 384-1254.

FAWCETT OIL FURNACE FOR home or garage. $75. 384-0377.

HOOVER SPIN DRY, GOOD CONdition. $65. 656-3818.

103 MISCELLANEOUS WANTED

AMERICAN ALUMINUM BEER cans wanted. Will pay 5c can. Call 382-8039 after 5:30.

WANTED: 1932-50'S CAR, FLOUR grinder, old clock, watch chain. 385-6619.

WANTED; VOLKSWAGEN bench seat. Phone 385-4590 after 4:30 p.m.

WANTED — NEWER MODEL electric dryer, in excellent condition. 658-8185.

WANTED SPLIT RAIL FENCING, also used 2x4's, siding and plywood. 479-7653.

USED CLOTHES, CLOTH, ETC. wanted to be sent to poor Asian families. 384-6316.

WILL BUY OLD TRIKES, wagons and bicycles, parts or whole, 383-0476.

DARK BROWN SUEDE COAT, size 10. Girls' skates, size 2. Typewriter. 388-9015.

WANTED: 4½X9 SLATE POOL table. Pack board, for hinking. 477-3894.

OLD STYLE FRANKLIN STOVE and bench saw. Phone 477-9253.

PRE-1968 CANADIAN COINS wanted. 592-7551 evenings.

TWO 4 DRAWER FILING CABInets. 382-7522.

PORTABLE METAL GARMENT rack, minimum 66" high. 382-5444.

WANTED LARGE WATERPROOF tarps. 479-7653.

WANTED: MOVING PADS OR blankets. 383-1078.

FRIDGES AND FREEZERS bought. 598-7422. All-Temp.

WANTED: TABLE SAW.
658-8384.

WANTED: 2 4.10-3.50-5 GO-KART tires and wheels. 384-2045.

QUALITY ESKIMO SCULPTURE and prints. Phone after 5, 658-8785.

WANTED: USED PIANO. CASH 382-9542.

MISCELLANEOUS WANTED

THE SALVATION ARMY Needs your re-usable clothing, furniture and household goods. "Help us to help others." Family Thrift Stores: Victoria, Sidney and Langford. For pickup 386-3295.

LUNDS
We BUY For Cash
APPRAISALS
For All Purposes
926 Fort St. 386-3308

BRENTWOOD BARGAIN BARN
BETTER QUALITY USED FURNITURE AND APPLIANCES
Before you buy or sell
Compare our Prices
7115 West Saan. Rd. 652-1711

WANTED AS TRADE-INS ANYthing of value . . . tools, garden furniture, dishes, hardware, doors, lumber, furniture or appliances as trade-in on new home furnishings. The Traders, 715 Finlayson St. Phone 388-6264. Open nightly till 9 p.m.

WANTED
CEDAR BUTTS suitable for 24" shakes. Will pick up. Call 656-3779 after 6.

WANTED IMMEDIATELY!
We buy your used furniture and appliances. Must be in good condition. Call now. BUY-RITE. 385-4744, 9 a.m.-5:30 p.m. daily. Closed Wednesdays.

INFORMATION ON WHERE TO find a rotary water gear motor or pump. Runs on water pressure. No longer manufactured. Was called the "Red Devil." Phone 746-7351 (collect) after 5:30 p.m.

WANTED: SHOWER STALL, basin, and toilet, complete, and in good condition. Rubber-backed carpeting; also roll ends and odd pieces. Ping-pong board to fit 8x4 pool table. 598-5484.

HORSESHOEING EQUIPMENT wanted, including farrier's anvil and portable forge. Phone 388-4588 evenings.

WANTED: 4X8 POOL TABLE and accessories, in good condition. Also front end parts for 64 Buick Wildcat, artists oil paints. 477-3677.

WANTED: 24" ELECTRIC stove, good condition; 2 wheel dolly 479-5100.

GOOD BOOKS ALWAYS BOUGHT
HAUNTED BOOKSHOP
822½ FORT 382-1427

TEA WAGONS, CHINA CABInets, quality rugs, Moorcroft pieces, etc. 384-2225.

WE BUY FURNITURE, HOUSEhold goods, pictures, tools, etc. Best cash prices. 386-0462 anytime.

CHILD'S WOODEN TABLE, chairs; rocking chair, doll crib, etc. 383-4680.

UPRIGHT FREEZER. PHONE 478-8059.

HAND VACUUM CLEANER, NO attachments. 386-2760.

109 MISCELLANEOUS TO RENT

SAWYER SEWING CENTRES
RENT TO OWN
Domestic and Industrial
840 Fort St 388-6228

112 WANTED TO RENT MISCELLANEOUS

WANTED — GARAGE TO RENT, area bounded by Leighton, Richardson, Foul Bay and Richmond. Please contact R. England at 382-3131, Local 216, between 9 a.m.-5:30 p.m.

115 SWAPS

WILL TRADE ONE MAN'S OR one lady's 10-speed bike, for 120 Bass accordion. 384-0641.

BRAND NEW WHITE WASHable carpet, 6x9, for good condition bunk bed, 652-1030.

SWAP CHEST TYPE FREEZER for upright. Phone 478-8059.

117 ANTIQUES

MAYNARD'S
Xmas Auction
at the EMPRESS
Dec. 2 and 3
Silver, Oriental Bronzes and Lacquers, Antique Furnishings, Coins, Persian Carpets, etc.
Consign now to this important sale. R. Hugh Lyle, 388-7871, 824 Fort St.

JOYCE THOMPSON ANTIQUES
3161 GRANVILLE ST.
VANCOUVER
Exceptional 8 piece Neo-Classic Victorian parlour suite, consisting of settee, 2 gentleman's chairs, lady's chair and four side chairs. Black and gold showwood with deep Royal Blue velvet upholstery, matching display coffee table, separate table and wall clock.
Also other fine period furniture, porcelains and Oriental art pieces.
733-1533

FURNITURE, COPPER, PRINTS and paintings, also quality reproduction dining suites, nests and coffee tables. The Island Gallery by the Oak Bay theatre.

ROUND DINING TABLE, REgency, 48" diameter, mahogany, 598-2740.

OAK ROLL TOP DESK
598-3463

BRASS BEDS AND ANTIQUE furniture. 833 Fort St.

120 GARDEN SUPPLIES

GREENHOUSES
Aluminum-Glass. Maintenance free, lifetime construction. For information and brochures phone 385-8445 anytime or write B.C. GREENHOUSE BUILDERS c-o 783 Hutchinson Ave Victoria. Up Island enquiries given prompt attention.

Fertilizer

GOOD BARN HORSE MANURE — pick up your own — $3 per yard — off William Head Rd. 478-1227.

AGED HORSE MANURE, $1.00 bag. Minimum 5 delivered. 479-5016.

ROTTED COW MANURE, 3 yards $25, delivered. 592-3953.

OLD COW MANURE, 7 YDS $45. 4 yds $30. Bag $1.75. 385-7220.

Plowing, Rotovating and Cultivating

SALEM GROWERS LTD.
652-2973 652-3318

DON'S TRACTOR SERVICE
Rotovate, plow, grass cutting, loading and hauling 477-3913

Seeds, Bulbs, Plants Trees, Shrubs

WILLOWDALE FARM
Rhododendrons, heathers, evergreens, trees. English Laurel, 12-18", 75c each. 6447 West Saanich Road, 652-2863.

Top Soil, Rocks and Fill

TOP SOIL $7 YARD SCREENED $6 yard unscreened. Min. 10 yds. 385-6502.

NO. 1 TOP SOIL AND GARDEN sand, small orders only. 1½-4 yards. 477-5371.

BLACK LOAM SOIL. SCREENED $7.50 yd., unscreened $4.75 yd., 10 yd. minimum. 479-1544.

BLACK SOIL, $6.50 PER YARD. Sack soil and manure. 598-8604. Coburn Excavating Ltd.

GOOD BLACK SOIL. GET spring requirements now. 383-1532.

PEAT SOIL 12-YARD LOAD. $6.50 per yard. 479-5648. 656-1211.

120 GARDEN SUPPLIES

Topsoil, Rocks and Fill

SCREENED TOPSOIL WITH MAnure and sand added. $10 per yard delivered, minimum 6 yards. Garden sand $4 per yard. Road gravel. E. Nixon Ltd. Phone 285-2333 or 385-5642.

DARK BROWN LOAM MIXED with peat and sand. Minimum 6 yards, immediate delivery. 477-4142, 658-5172.

NUMBER ONE TOP SOIL, screened, mixed with manure and sand, 14 yards, $100. 7 yards $55. Guaranteed 100%. 478-3322.

RICH SHREDDED BLACK LOAM, 7 yds $48. 4 yds $34. Bag $2. 386-4356.

RICH BLACK FERTILIZED SOIL. 6 yds $50. 479-1908.

125 PETS AND SUPPLIES

PUREBRED WEIMARAMER puppies, championship stock. Excellent pets, hunters and show dogs. Ready for delivery. Phone Duncan 748-3742 collect for appointment to view.

ST. BERNARD, 1 YEAR OLD purebred female. Reg'd CKC, AKC. Perfect animal. When bred pups bring $400-$600 each. 746-7885 Duncan.

LHASA APSO PUPPIES. IRresistable, small shaggy, shedless, perfect pets, shots, tattooed, dewormed. Guaranteed, $175. Lha-Dobe Kennels. Reg. 478-1156.

MORE BOSTON TERRIER breeders needed on Vancouver Island. Pups and kennel stud for sale. Show or pet stock. Langley, 534-5754.

2 REG. FEMALE GERMAN Shepherd pups. Lance of Fran-Jo and Kal Ko Line. 4 months old. Home raised. 754-6757.

2 YEAR OLD SHEPHERD, loves children, won't bother cats. Free to good country home. 385-0526.

FREE TO GOOD HOME. CLEAN affectionate 6-month old male kitten. Has had all shots. A loving pet. Phone 478-5981.

PEKINGESE PUPPIES, 3 FEmales, reg'd., shots, wormed, 12 weeks. $125.00. 339-2188 Comox, or Box 123, Lazo, B.C.

7 WEEK OLD REGISTERED English pointer pups, good hunting stock. $100. Phone Ladysmith, 245-2847.

PUPPIES, 5 WEEKS OLD, CROSS between poodle and terrier. $15. 478-5429.

WANTED: FREE BIRDS OR small animals. Provide good home. 382-0544.

FREE TO GOOD HOME. 2 FEmale cats. Affectionate and good natured. 478-5340 after 6 p.m.

KITTENS. 3 FEMALES, 1 MALE, housebroken, gentle. Will deliver. 598-7226.

FREE TO KIND, GENTLE home, female Irish Setter. Owner transferred. 477-4281, after 5:30.

PUREBRED SPRAYED SAMOYed. 1 yr. old. Open to offers. 477-8631.

RABBITS AND CAGES FOR sale. Breeding stock, show and pet stock. 478-1056.

GERMAN SHORT-HAIRED pointer pups, champion sired. 383-6505, 383-7371.

PUREBRED ST. BERNARD PUPpies. Call after 6, 245-2969, Ladysmith.

GOOD HOMES WANTED, FOR three kittens. 7 weeks. Call 386-9650.

SAVE A LIFE!! LOVEABLE UNclaimed dogs urgently need homes. 478-3?84.

FREE — 4 KITTENS, 2 PERsians, varied colors. Please call after 5:30. 479-6560.

PUREBRED CHIHUAHUA puppies for sale, 2 months old. 383-8102.

AFFECTIONATE PUREBRED Siamese kittens, 8 wks. old, housetrained, 477-1022.

ONE LABRADOR AND ONE ST. Bernard, $15 each. One goat, $40. 479-1795.

THE 4 CUTEST PUPPIES IN the world, free to good home. To view 128 Rendal after 6 p.m.

55 GALLON AQUARIUM, PUMP, outside filter, heater, stand, fish, hooks, $110. 385-5285.

FREE TO GOOD HOME, MALE cocker, 11 months, shots. 592-3692.

COLLIE PUP, $150. ROOM 283. 388-7861.

CHIHUAHUAS.
478-2714.

MINIATURE PINSCHER PUPPIES
656-5416.

8-MONTH-OLD MALE ST. BERnard. 386-9934.

EIGHT-WEEK-OLD CROSS LAB puppies for sale. 477-8890.

AQUARIUMS. 10, 24 AND 45 GALlons. 479-7970.

127 CHICKS, POULTRY, HATCHING EGGS SUPPLIES

PUREBRED NEW HAMPSHIRE hens, for brown eggs. $1 each. 479-7304.

RHODE ISLAND RED LAYING pullets, $4.50 each. 478-2946 evenings and weekends.

DUCKS FOR SALE.
478-1227.

128 LIVESTOCK SUPPLIES AND EVENTS

ACROSS FROM EATON'S PARKADE
—Satin shirts
—Western wool jackets
—Buckskin jackets
—Western suits
—Flannel shirts
—New Zealand and Lined stable rugs
New shipment of English and Western saddles and accessories. Just arrived, beautiful assortment of western Christmas cards and horseman's gift wares.
Circle E
Saddle and Western Ware
where quality and service speak for itself.
904 Gordon St. 388-7434
Complete line of English and Western riding and wearing apparel.

YEARLING STUD COLT EL RIO Bar, 14.2 hands, red sorrel with flaxen mane and tail, sired by Leo Bar AAA out of double bed Joe Reed Mare. Good performance or pleasure prospect, $700. 468-7683, Nanoose.

G.C.H.C. ANNUAL COMPETITION trail ride, Sunday, November 10th, 10 a.m. Beaver Lake Riding Ring. Spectators invited and refreshments served. For entries or information, your favorite Tack Shop or 658-8138.

THREE HORSES, 1 MARE, bred quarterhorse, 1 registered Arab stud, 2½ years; 1 filley, ½ registered quarterhorse, 6 months. No reasonable offer refused. 642-3464.

ABERDEEN ANGUS
2 bull calves, 8 months, well grown, best stock, can be registered, 6682 Central Saanich Rd. 652-2148.

REGISTERED QUARTER HORSE mare, 3½ years old, Bay. Registered half Arab colt, 6 month old, bay. Offers. 656-5735.

QUALITY STERLING SILVER show saddle and bridle. Used. Circle E Saddle and Western Ware. Across from Eaton's Parkade on Gordon.

7-YEAR-OLD PINTO SHETLAND Pony, good with children, with as new western saddle and bridle. Reasonable to good home. 478-6717 after 6.

12X24 BUILDING, ALSO 8X12, suitable for rabbits, poultry, or garage. 656-1986.

ANGLO-ARAB GELDING, 16 hands, 10 years, 388-7997 before 9 a.m. after 5 p.m.

TIMOTHY AND GRASS HAY DElivered, no Sunday business. 652-1620.

FOUR YEAR ½ QUARTER horse, sorrel gelding. 15 hh Green broke. $250. 478-3462 after 4 p.m.

V.I.H.C. BANQUET AND DANCE, Nov. 30, 1974. For tickets or information 478-3462 or 478-1143.

HORSESHOEING, PHONE BOB Meriuk after 5 p.m. 477-2895.

6-YEAR-OLD GELDING, PART quarter Horse, $350 call 384-5389.

WEANER PIGS, 7 WEEKS OLD, like butterballs. 652-2527.

CALVES, $25
478-3625

PONIES FOR SALE, ALL SIZES. Phone 479-5254.

GOOD LOCAL HAY, $2 BAIL. 384-3347.

TIMOTHY AND GRASS HAY, after 6 p.m. 652-3219 Brad.

GURNSEY MILK COW, 10 YEARS old, bred, $225. 478-4120.

128 LIVESTOCK SUPPLIES AND EVENTS

4-YEAR-OLD CHILDREN'S PONY and saddle, $175 or offer. 642-5609.

RON BOWMAN HORSESHOEING, 642-3780.

FALL WHEAT SEED FOR SALE, 652-1875.

TIMOTHY AND GRASS HAY, after 6 p.m. 652-3219 Brad.

5 YEAR OLD MARE, WITH 5 month old filly, 642-5930.

130 HEAVY EQUIPMENT AND MACHINERY

BACKHOE LOADER
John Deer 510
LIKE NEW 900 HOURS ONLY, FEB. 1974, 4N1 BUCKET (LOADER) 18" and 24" BUCKET BACKHOE. BEST CASH OFFER. 687-2696 or 748-1629.

STEEL BUILDING
We have in stock a 40x40 steel clad straight wall building for quick sale. Large doors and windows. Will erect if required. For full information, please write Victoria Press Box 125.

'65 DODGE TANDEM DUMP, with work. 382-3563 between 6 and 8 p.m.

WELDING DECK — INCLUDES tool boxes, headache rack and gin poles. 479-4960.

THOMAS 4x4 LOADER, MODEL 1200, with tandem trailer, excellent condition, 383-8464.

25 TON CARTER HOIST, REBUILT with tanks and pump, etc. 479-6853.

135 FARM IMPLEMENTS

MASSEY-FERGUSON FARM lawn and garden tractors. Light construction machinery. Your local dealer.
M and H Tractor and Equip. Ltd.
6429 Pat Bay Hwy. 652-1752

150 CARS FOR SALE

Speedway
VOLKSWAGEN PORSCHE • AUDI
VOLKSWAGEN
PORSCHE
AUDI
See and Test Drive
THE 1975 BEETLE
With Fuel Injection
We Have Selection
1974 PINTO Stn. Wgn. automatic, roof rack, radio.
1973 CORVETTE 350 V8, automatic, panel top.
1972 BUICK Skylark Suncoupe, 2 dr. H. Top.
1973 MGB Convertible. Immaculate sports car.
1972 DATSUN 510 2 dr. Std. radio.
1970 TOYOTA Corona 4 dr. automatic, radio.
1969 CHRYSLER Newport 4 dr. Very clean sedan.
1967 FALCON Futura Sports Coupe, auto., immaculate.
PLUS
A wide range of used Volkswagen Campers and Vans
AND
A good selection of used Volkswagen Beetles (12)
Speedway Motors Ltd.
971 Yates at Vancouver
Dealer Licence D-6055
385-2415

GEM WEEKEND SPECIALS
73 PINTO 2-dr Runabout, 4-speed radio $1995
71 PONTIAC 2-dr. hardtop 6 auto, Power steering, tape deck $1995
68 CATALINA Station wagon, V-8, auto, power steering, power brakes, radio, air shock $1095
67 FALCON 4-Dr. 6 cyl. automatic, radio. TRANSPORTATION SPECIAL $695
Gem Motor Sales
480 Esquimalt Rd.
382-7195
Dealers Licence No. D-5122

1970 EPIC GT, 35,000 MILES, wide ovals, immaculate, 4-speed, $1500. 477-3181.

1968 VALIANT SIGNET, 6 CYLinder automatic, $1550 phone 478-8801.

SACRIFICE, MUST SELL, 1972 Volkswagen, 411 stationwagon. Call 478-7027.

'64 CHEV IMPALA 4-DOOR hardtop. Perfect 283 motor. $575. 592-0342.

'69 TOYOTA COROLLA 1100. Phone 479-6305.

'68 AUSTIN 1100, RADIO, SNOW tires, $800 firm. 385-7066.

'64 VALIANT STATION WAGON, reliable, just tested, $225. 384-8356.

VOLVO 142, 1973, AS NEW, small trade considered. 479-8349.

'58 ZEPHYR
479-2263

1969 CROWN TOYOTA, 6 CYLINder, 4 speed. $1650. 385-7372.

1972, 914 PORSCHE
385-0687

1966 DODGE CORONET 2 DOOR, $1295. One owner. 592-3065.

$550, '64 RAMBLER, NEW trans, tested to '75. 477-4149.

1968 ENVOY EPIC. SOUND MEchanical condition. $850. 384-3198.

1965 PONTIAC, BEST OFFER, 592-3901 evenings or weekends.

1963 FORD ECONOLINE WINdow van, phone 388-7121.

MUST SELL, 57 VW, GOOD CONdition, $250. 479-3443.

'65 BEETLE, BLACK, $800. 479-1024, after 5 p.m.

150 CARS FOR SALE

DRIVE WITH A SMILE TO

DOWNTOWN YATES AT COOK
$400,000
Used Car Stock to choose from
'74 FURY III's
'74 SATELLITES
'74 VALIANTS
'74 DUSTER
'74 SCAMPS
'74 REGENT SW
'74 PLYMOUTH SW
'74 DART
'74 MUSTANG II's
'74 GREMLIN X
'74 CRICKETS
'74 BOBCATS
'74 BOBCAT SWs
'74 MAVERICKS
'74 TOYOTA Mark II
'74 ASTRE
'73 CHRYSLER
'73 BUICK Luxus
'73 MALIBU
'73 SEBRING Plus 4 Sp.
'73 CHRYSLER T-C SW
'73 DUSTERS
'73 SCAMP
'73 CORTINA
'73 CELICA ST.
'73 VALIANT
'73 ALFA ROMEO
'73 FURY II
'73 FURY III
'72 GRAN TORINO
'72 MONTCALM
'72 FURYS
'72 IMPERIAL
'72 VEGA
'72 PINTO
'71 METEOR "500"
'71 OLDS. Toranado
'71 AMC Hornet SW
'71 AUSTIN
'71 MAZDA
'70 GALAXIE "500"
'70 FIREBIRD
'70 FURY
'70 MAVERICK
'69 NEWPORTS
'69 CHRYSLER "300"
'68 OLDS Conv
'68 PARISIENE Conv.
'68 SATELLITE
'67 ELDORADO
'67 METEOR "500"
'67 MONACO
PLUS MANY MORE
CHECKED By Diagnostic Centre
GOVERNMENT TESTED
2-Year Written Warranty
ENSIGN
Chrysler Plymouth Ltd.
Dealer Lic. D 7349
DOWNTOWN YATES at COOK
386-2411
Open Weekdays Till 9:00

150 CARS FOR SALE

S&H TOYOTA

TOP DOLLAR On Your TRADE!!

73 DODGE POLARA
2-DR. HARDTOP
$3595

71 TOYOTA COROLLA 2-door sedan $2495

74 TOYOTA HILUX pickup with canopy, bumper and mirrors $3399

73 TOYOTA MARK II 4-door sedan, 4-speed, AM-FM radio, power steering and brakes. Low mileage demonstrator $3795

73 PINTO, automatic, vinyl top, only 12,000 miles. ONLY $2695

72 TOYOTA HILUX with canopy and radio. Complete for $2595

70 TOYOTA HILUX pickup. Rear bumper, new tires $1995

68 CHEVY ½-ton pickup. V-8, automatic $1995

67 CORTINA G.T. $1196

66 TOYOTA CROWN, automatic $1095

66 BEAUMONT 2 door, 6 cylinder, automatic, radio. Nice car $1295

65 OLDS F-85, V-8, automatic, power steering, power brakes, radio. Real clean car $1295

66 CHEV. panel, 6 cylinder, automatic transmission $595

61 WOLSELEY, automatic. Nice car $595

60 STUDEBAKER station wagon. One owner, real nice.

No Down Payment
BANK FINANCING AVAILABLE

SAUNDERS & HITCHMAN
Sales & Service Ltd.
2020 CADBORO BAY ROAD
AT FORT AND FOUL BAY
DEALER LICENCE D5021
592-2471

HORWOOD MAZDA

S-A-L-E

73 OLDS Cutlass Supreme Htp. Reg: $4295 Sale $3795

73 MAZDA GT coupe, radio, tach. Regular $2895 Sale $2695

73 TOYOTA 1600 sport coupe. Vinyl top, 4-speed. Regular $2995 Sale $2695

73 MAZDA Wagon, automatic, radio. Regular $2995 Sale $2695

72 MAZDA Pickup $2395

71 MAZDA 616 sedan, radio. $1995

71 DATSUN 510 sedan. Regular $1795 Sale $1595

70 VW FASTBACK, automatic $1995

70 FIAT 850 Sport Coupe. 4-speed $1495

70 FORD ½-ton pickup. V-8, auto., P.S. $2395

70 MAVERICK 2 door. Regular $1895 Sale $1695

67 BARRACUDA $1195

66 VALIANT V200, automatic $1095

MANY, MANY MORE TO CHOOSE FROM. ONE OF OUR LARGEST INVENTORIES EVER—SELECTION AT ITS FINEST!

382-7121
2867 DOUGLAS AT TOPAZ
Open 9 'til 9
Sat. 9 'til 6
Dealer Licence D 7326

SUPER SALE AT PALM MOTORS Come See!!

74 MUSTANG II A.T. $4318
72 FIRENZA S-W $1529
69 TOYOTA $1341
66 CHEV $310
65 PONTIAC $347
60 FALCON S-W, A.T. $179

2936 DOUGLAS AT BURNSIDE

68 FAIRLANE Ht. A.T. $1011
67 FORD XL $948
66 BUICK Wildcat $466
65 CHEV S-W $517
64 RAMBLER S-W. $347
61 BUICK S-W $229

180 ISLAND HWY. DUNCAN, B.C.
WE COVER THE ISLAND
D-8084 — D-8085

AUSTIN, 1100, 1965. VERY clean, mechanically perfect, 478-6315.

MUST SELL 1970 SIMCA. EXcellent ladies car. Very good gas mileage. $850. 479-7809.

'72 TOYOTA CORONA DE LUXE, super condition, 385-0837, 479-1104 for information.

1967 JAGUAR E TYPE Roadster, radials, good condition. 478-1996.

1960 VOLKSWAGEN BUS. RE-conditioned engine with 700 miles, $1,000, phone Dave, 598-3629.

'66 VALIANT, 2-DOOR HARDTOP, 6-cylinder automatic, good condition, $900, 477-5101 after 6 p.m.

1965 JAGUAR MARK X, FAST and luxurious. Best offer. 385-6619.

73 TOYOTA SR5, RADIALS, TAPE deck, $2200 or offers. 478-6032.

'72 SPITFIRE.
385-5889 after 6 p.m.

'65 VW, RADIO, REBUILT ENgine, good condition, 478-8665.

1970 COUGAR XR7 CONVERTible, $3,000 or best offer. 383-7256.

1964 CHEV BISCAYNE, 327, 4 barrel, runs well. Offers. 592-7141.

'56 FORD 2-DOOR. SELL OR trade for VW or etc, 382-4991.

RARE '62 BUICK SPCIAL, GOOD shape. Offers. 385-3537 or 598-5154.

EMPRESS
PONTIAC BUICK LTD

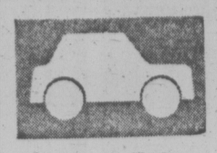

WE RUN A VERY SIMPLE BUSINESS

72 OLDS DELTA ROYALE 4-door hardtop, V-8, automatic transmission, power steering, brakes and radio. Tilt steering. Finished in metallic green with matching vinyl top. Very pretty car $3695

73 OLDS 442, 8-cylinder, 4-speed, power steering, power brakes, Swivel bucket seats, stereo tape. Under 12,000 miles, sport wheels, white lettered tires. Finished in green with white interior. A no-nonsense machine! $4895

73 PONTIAC Catalina 4 door hardtop. V-8, automatic, power steering, brakes, radio. Finished in fawn with saddle vinyl trim. Good clean car. $3995

74 GRAN TORINO 4-door sedan 8, automatic transmission, power steering, power brakes, radio. Finished in green with matching interior. Check the price and you'll buy at $3995

74 OLDS CUTLASS SUPREME 350 V-8, automatic transmission, power steering, power brakes, radio. Finished in crystal turquoise with black deluxe vinyl interior trim $4895

68 OLDS F-85 2-door sedan, 350 V-8, standard transmission. Finished in black with grey vinyl interior. Real cute unit $1795

73 GMC ¾-ton pickup. V-8, automatic, power steering, power brakes, radio, 8,200 G.V.W. camper equipped. Finished in two tone red and white. Very clean, very desireable unit $4695

MANY, MANY MORE TO CHOOSE FROM. ONE OF OUR LARGEST INVENTORIES EVER—SELECTION AT ITS FINEST!

382-7121
2867 DOUGLAS AT TOPAZ
Open 9 'til 9
Sat. 9 'til 6
Dealer Licence
D 7326

peter pollen ford
1060 YATES AT COOK
384-1144

7-DAY MONEY BACK GUARANTEE

72 GRAN TORINO $3295
74 PONTIAC Ventura, V-8, 4-speed, power steering $3695
74 AUSTIN Marina de luxe coupe 1-8 $2695
71 TOYOTA Crown wagon, automatic $2895
74 VEGA wagon $3395
70 PONTIAC Parisienne hardtop $2495
74 DATSUN sports "610" $3595
72 MERCURY Montego 4-door $3495
67 CHEV. Wagon $1195
67 SUNBEAM Sedan $995
74 PINTO wagon $3395
71 FORD LTD 2-door hardtop, fully de luxe $2795

'74 Ford ¾ ton with 9½' OKANAGAN Camper
Low mileage and fully deluxe
$7295

74 COURIER WITH OKANAGAN CAMPER $4695

TRUCKS

71 MAZDA pickup $1895
73 COURIER, automatic transmission, radio $2895
70 FORD ½ - ton with flat-deck $3095
73 GMC pickup 4 - wheel drive $4895

PETER POLLEN FORD SALES LTD.
1060 Yates 384-1144
Dealer Lic. D-6830

70 AUSTIN MINI, MK II, 1000, raced to get model. Automatic, radio, all new tires and snows completely overhauled tested till October '75. Only 26,500 miles, entirely lady driven. 40 MPG. $1350 phone 592-4001 anytime after 10 a.m.

CLASSIC ROVER
1962 Rover 3 litre, totally and absolutely immaculate, automatic transmission. Power steering, complete with original tools and handbook. $3400. 477-1360.

'71 PLYMOUTH FURY I, EX-R.C.M.P. highway pursuit car. 440 Magnum, 4-door sedan, power steering, power brakes, radio, automatic, safety tested. 4337 Ridgewood Crescent. Royal Oak.

1969 OLDSMOBILE DELTA Royale, 2 door hard top. Vinyl roof, mag wheels, full power, excellent condition. Best offer. 383-3529, 386-1908.

'68 DODGE SUPER BEE, 383, 4-speed, lovely condition, chrome wheels, radial tires, $2900 or best offer. 384-0227 or view at 305—180 Croft St.

DATSUN DEMONSTRATORS AND new, automatic or standard transmissions. Contact Jerry McCann, McCallum Motors 382-6122 or 382-9927, DL7981.

1971 CHEVELLE STATION wagon, V-8 automatic, power steering and brakes, low mileage, excellent condition. $2,700. 477-9740.

1967 ROVER TC 2000 4-DR. sedan, standard trans., radio, radials, excellent condition. Duncan 748-1352 after 6 p.m.

1971 BUICK ELECTRA 225, 4 Door hard top, 36,000 actual miles. Radio, full power, excellent condition. Best offer, 383-3529, 386-1908.

1972 BMW, MANY OPTIONS. EXcellent condition, 19,000 miles. Phone between 5 and 6 p.m., 388-9336.

'64 RAMBLER CLASSIC 77, 2-door, good condition. Needs tires. $200. 382-9681 before 5 p.m., 386-8317.

1973 SUPER BEETLE. RADIO extractor, excellent condition. Asking $2,750. 383-4628.

'63 VOLKSWAGEN STATION wagon, good condition. 382-2958 after 5:30.

BELLET, 1500, 1968, LOW MILEage, immaculate condition, 478-6315.

'61 AUSTIN HEALEY, BUG-EYE sprite, must be seen, best offer over $750, 479-5116.

1973 DATSUN 1200, FASTBACK, 13,000 miles, new condition, asking $2,900 or best offer. 477-6245.

'74 FIREBIRD FORMULA 400 Radials, Ram Air, 5,000 miles. 592-3621.

1974 GRAND PRIX PONTIAC with many extras including air conditioning. 383-6103 after 5 p.m.

'70 Z28, RECENTLY REBUILT, many extras 382-8341.

MERCEDES 180, D 1960, EXcellent condition $900. 479-6954.

'61 PLYMOUTH STATION Wagon, V-8, offers, 479-4332.

YOUR Reasonable OFFER Will be Accepted

1967 DODGE 4-dr., V-8, A.R.
1967 OLDS Cutlass 4-dr., Ht., V-8, A.R.S.B.
1968 CHEVELLE Ht., V-8, A.R.S.B.
1968 PONTIAC Parisienne Ht., V-8, A.R.S.B.
1969 FORD XL 2-dr., Ht., 390 V-8, A.R.S.B.
1969 RAMBLER Ambassador 4-dr., V-8, A.R.S.B., air
1969 FORD LTD 2-dr., Ht., 390, V-8, A.R.S.B. Vinyl roof.
1969 CHEVROLET S.W. 327, V-8, A.R.S.B.
1969 CORTINA GT 2 dr., 4-sp., R.
1969 CORTINA S.W., 4, A.R.
1970 MAZDA 2-dr., 4-sp.
1970 VOLKS Fastback, 4-sp., R.
1970 FALCON custom, 4-dr., V-8, A.R.S.B.
1970 FALCON Fairlane 4-dr., V-8, A.R.S.B.
1970 CHEVROLET Biscayne 4-dr., V-8, A.R.S.B.
1970 MAVERICK 2-dr., 6, stand., R.
1971 PLYMOUTH Fury Custom, 2-dr., Ht., A.R.S.B.
1971 FORD Custom, 4-dr., V-8, R.
1971 CRICKET 4-dr., 4-sp., R.
1971 TOYOTA Corolla 2-dr., 4-sp.
1971 VOLKS Super Beetle, 4-sp., R.
1972 CORTINA L, 4-dr., 4-sp., R.
1973 CHEVELLE 2-dr., 350 V-8, A.R.S.B., air conditioning.
1973 OLDS CUTLASS, 2-dr., V-8, A.R.S.B.
1973 CHEVELLE 2-dr., V-8, A.R.S.B.
1973 OLDS CUTLASS, 2-dr., 350, V-8, A.R.S.B.
1973 CHEVROLET Impala 4-dr., Ht., 350, V-8, A.R.S.B., air.
1974 VOLKS Dasher 4-speed, R.
1974 DATSUN 710, 2-dr., 4-sp., R.
1974 VEGA 2-dr., Notchback, A.R.
1974 PONTIAC GTO 2-dr., 350 V-8, A.R.S.B. vinyl roof, mags.
1974 NOVA 4-dr., 250, 6, A.R.S.B.
1974 MAVERICK 4-dr., V-8, A.R.S.B., air conditioning.

Cornell
CHEV/OLDS
Cadillac
CHEVROLET TRUCKS
WINNEBAGO
Sales/Service 385-5777
3050 Douglas (opp. Mayfair)
385-5777 'til 9 p.m.
Dealer Lic. D. 5388

DePAPE

Get in on a BUY

74 CADILLAC
Eldorado, air, stereo, full power, gorgeous

74 DATSUN 610
Automatic, radio, economy plus.

73 FORD GRAN TORINO
V-8, auto., power steering, power brakes, beautiful looking car.

73 MERCEDES
450 S.L., 2 tops, beautiful, test drive it today.

73 CHEVY WAGON
V-8, A.T., P.S., P.B., 17,000 miles, like new.

72 CADILLAC
Eldorado air, stereo, all power, immaculate.

72 MUSTANG
307 automatic, P.S., P.B., good economy plus, terrific looks

72 VOLVO 164-E
6-cyl. A.T., P.S., P.B., fuel inject, leather seats, quality, luxury, and economy

72 CELICA S.T.
4-speed AM-FM radio, real sharp.

70 VOLKSWAGEN
Westfalia camper

6 SPORTS CARS

Many, Many more to Choose From
DePAPE MOTORS
760 JOHNSON ST.
384-8035
Dealer Lic. No. D-6302

Wille Motors

74 MONTE CARLO, 6,000 mi. $4895
74 FIAT 128 Sports $3795
73 DATSUN 240-Z 4-spd. $4295
73 DATSUN 1200 $2795
73 TOYOTA MK II, 4-spd. $3695
72 CORTINA 2000 L $2795
72 TORINO Squire S-W $3895
72 PLYMOUTH 9-pass. wgn. $3895
70 TOYOTA Corolla, auto. $1795
67 CAMARO convertible $2195
67 CUTLASS 4-door ht. $1595
63 COMET, 6, auto. $395

TRUCKS

74 DATSUN, 7,000 miles $2995
74 FORD Super Van $4395
73 COURIER and camper $3695
72 CHEV ¾-ton 4-spd. $3795

OPEN 9 TIL 9
3240 Douglas at Cloverdale 382-2313
Dealer Lic. No. D-7366

'64 MALIBU SS, 327, CONSOLE Automatic, Holley 500, 2-barrel, Mags. Fantastic shape. Offers? 479-5605 after 5 p.m.

69 CHEVELLE, 4 DOOR, 350 AUtomatic. Phone 382-6601 between 4 and 7.

'73 VW BEETLE, MAG WHEELS, Michelin radial tires. 17,000 miles. 384-3737.

TOYOTA CORONA, AUTOMATIC deluxe, 1974, gold, brand new, 4,000 miles, 478-6315.

'67 CHRYSLER NEWPORT 2-door hardtop. $1,450. 478-6602.

SUBURBAN MOTORS
North on Douglas

HOME OF
LINCOLN, MERCURY MONARCH, METEOR, MONTEGO, COUGAR, COMET, BOBCAT, CAPRI AND FORD TRUCKS.

SMALL CAR SPECIALS

1. 1973 CELICA 2 door, 4 cylinder, 4 speed $3195
2. 1973 MAZDA 2 door, 4 cylinder, 4 speed. $2895
3. 1973 TOYOTA 2 door, 4 cylinder 4 speed. $2695
4. 1972 TOYOTA 2 door, 4 cylinder, 4 speed $1995
5. 1971 CRICKET 4 door, 4 cylinder, 4 speed $1795

MEDIUM CAR SPECIALS

1. 1973 NOVA 2 door, V8, automatic, power steering $3595
2. 1973 CHEVELLE STATION WAGON, V8, automatic, power steering, power brakes, radio. $4095
3. 1970 DART 4 door, V8, automatic, power steering $2195
4. 1969 DART, 4 door, 6 cylinder, standard. $1595

BIG CAR SPECIALS

1. 1973 MARQUIS 4 door BROUGHAM. Loaded. $4995
2. 1973 AMBASSADOR ½ DOOR, V8, automatic, pwer steering, power brakes, radio, air. $3995
3. 1973 FORD 2 door hardtop, V8, automatic, power steering, power brakes, radio. $4295
4. 1970 DODGE 4 door, V8, automatic, power steering, power brakes, radio, air. $2795
5. 1969 CHRYSLER 4 door, Loaded! $2195

LEASE
LIMITED NUMBER 1974
-BOBCATS and COMETS
Standard factory equipped to full option packages.—Write or phone for lease rates with no obligation!

LEASE DEPT.

SUBURBAN MOTORS
WIDE OPEN UNTIL 10 P.M. WEEKDAYS
6 P.M. SATURDAY
3377 Douglas St. 386-6131
Dealer Lic. D-5904

CASH FOR SPORTS CARS—IMPORTS
Brian Holley, 3319 Douglas
384-1161 D. 6318

1968 VAUXHALL STATION wagon, automatic, 2-door, inspected and insured until 1975. Good condition, $950. Apply after 4:30, 479-3242.

1966 CADILLAC FLEETWOOD Brougham sedan, excellent condition, 70,000 original miles. Power steering, brakes, windows, seats, a/t/s. 592-2938.

'67 REBEL, 2-DOOR HARDTOP, automatic, power steering and brakes, 50,000 miles, excellent running condition, $1400 or best offer. 479-5854.

1972 CORVETTE STINGRAY, panel top, power steering, power brakes, power windows, air conditioning, 350 automatic. 478-3497.

GREAT STATION WAGON, 69 Ford Galaxie, automatic, power steering, power brakes, custom stereo, $2150. 592-9792.

1971 VOLKSWAGEN FAST BACK, 46,000 miles, Gobd condition. $1,900. 656-2227,

65 FURY III, AUTOMATIC, TESTed till Oct. 75. $750 or offer. 479-7654.

1970 DODGE DART SWINGER, 340, new motor. 656-4177, after 5:00 p.m.

73 DODGE COLT 2-DOOR, 4-speed. Excellent condition, 15,000 miles, $2,450. 478-6980.

1949 OLDS. GOOD RUNNING condition. Four-door. $200 firm. 592-9051.

FORD FAIRLANE 62, 6-CYLINder, good condition. $450, firm. 598-1246, between 6-8 p.m.

58 METEOR, $75. NEEDS LITTLE work. Tested till June '75. Phone after 5 p.m., 477-6727.

'58 ZEPHYR STATION WAGON, $125 or nearest offer. 1961 Vauxhall station wagon. $175. 478-7989.

1968 COUGAR, XR7-G, $2350 firm. 384-3470.

MOVING. MUST SELL '65 Morris Minor, 478-5302.

1954 CHEV. NOT RUNNING. 592-0360

McCALLUM
DATSUN
VOLVO
McCALLUM
1101 Yates at Cook
382-6122

FRESH DATSUN TRADES

74 Datsun pickup with camper
74 Datsun Pickup with canopy
73 Datsun '610', 4 Door, 7,000 miles
71 DATSUN 510 wgn.
70 VW 7 passenger bus
70 Datsun Pickup 4-spd. Radio

Dealer Lic. D6822

1836 Island Highway Colwood Corners
478-1741

74 Ford 1-ton 12' Aluminum Van $7595
74 Datsus 1600 PU with 4 sleeper Buccaneer Camper $4695
73 Mazda Wagon $3195
72 Datsun Pickup with camper $2995
71 Datsun 1600 PU 4 spd. H.D. bumper Only $1475
69 Econo 1-Ton $3195
69 Falcon 6 cyl. A.T., $1995
68 Datsun 510 4-spd. Only $1095
66 Rambler 6 cyl., A.T. $695
63 Studebaker wgn. A.T., radio, sun-roof. Only $895

BANK RATE FINANCING

NO DOWN PAYMENT

Dealer Lic. D6820

We Finance EVERYONE

NO INTEREST
NO CO-SIGNERS

Let us help re-establish your credit. Separated, divorced, single. Alaids or female. Good or bad credit. Instant delivery, buy and pay at same location.

Instant "NO RED-TAPE" Credit

Palm Motors
2 LOCATIONS
2936 DOUGLAS AT BURNSIDE
180 ISLAND HWY. DUNCAN, B.C.
Walk In, Drive Out
Dir. Licence No. D-8085

1968 FIREBIRD 400

Excellent condition, new engine, transmission, paint, 4 new radials, Red with black vinyl top, and white leather interior, radio. Must be seen. Like new. Call 382-5246 after 5:30 p.m.

'71 G.T.O. FOR SALE, EXcellent condition, radio, F-B speakers, power brakes and steering, 400 cu. in. 4-barrel, 3-speed, auto, new tires, also snow tires, $3500 or best offer. Phone 384-9903 after 5:30 weekdays or anytime on weekends.

SILVER 1973 MAZDA RX-3 STAtion wagon. 7500 miles, stereo AM-FM, mags, radials, other extras. On warranty. $3400 or will take older pickup as part trade. 743-2443 (Shawnigan Lake).

1973 PLYMOUTH SATELLITE Sebring 318, automatic, power steering and brakes, vinyl roof and interior, defogger, radio etc., excellent condition. 21,000 miles. First reasonable offer. 477-4054.

1971 FORD WAGON V-8, Auto., P.S., P.B., like new throughout. Excellent family unit. Contact FRANK EWER, 388-5466, Douglas Volkswagen Ltd. D.L. 7052

'65 ACADIAN CANSO, REBUILT 283, mags, etc. $1400 or best offer. 386-2362

'70 CORTINA GT, 30,000 MILES, radio. Excellent condition, 383-5828, 385-0362.

'66 MALIBU SS, 327, 4-BARREL, automatic. Good condition. Phone 479-3014.

1973 VOLKSWAGEN, RADIO, TOP condition. Asking $2695, 598-7531 Gov't. Street Motors, DL-5869.

MUST SELL '73 MAZDA 808 wagon, standard, excellent condition. 592-6737.

1960 AUSTIN CAMBBRIDGE, $250. Phone 382-2931.

'57 CHEV. LOADED WITH extras, $1800. 642-3693.

Brian Holley MOTORS LTD.
FIAT
VOLVO

MORE SPORTS CARS

71 FIAT 124 SPORT SPIDER. Choice of 2. Both FIAT of CANADA executive cars. Both cars have tan interiors, AM-FM radios, low miles. One in red, one in B.R. Green. FULL 12 MONTH WARRANTY ON BOTH. $4995

73 MG MIDGET. A purple beauty! Low miles and immaculate. $2995

RARE!

70 LOTUS ELAN. Rebuilt motor, new paint. DOES IT GO! $3895 $3895

70 FIAT 124 SPORT COUPE. 5-speed trans. Choose from 2. Blue car has mags, red has new radials and paint. $2795

70 FIAT 850 SPIDER. Bright orange, low miles, new radials. $2295

70 MG MIDGET. Ladies' car. Runs just like new. $2495

Service Department NOW OPEN
6 Days a Week!
8 A.M. - 9:30 P.M.

Brian Holley
3319 Douglas
384-1161
Dealer Lic. D6318

AUCTION

This Sat. Nov. 2, 10 a.m. sharp at Western Speedway.
On offer will be:

1974 Aristocrat 18' tandem travel trailer
1974 Fibrecraft 14' boat with motor and trailer
1975 Datsun 710
1974 Datsun 260Z, 2 plus 2 with air
1974 Ford Super Econo Van with seats
1973 Ford Pinto
1973 Toyota Celica
1973 Cortina
1973 Chevelle Malibu
1973 Pinto
1972 Pontiac Catalina
1972 Olds Cutlass
1972 Ford ½ Ton
1972 Ford Pinto
1972 Datsun 510
1972 GMC Travelall
1972 K and C 20' boat with OMC drive and canvas top
1972 Mazda
1967 Ford Fun Van, custom car winner in Victoria and Vancouver
1959 Edsel
And many more makes and models. Approx. 100. List subject to additions and deletions.

ASSOCIATED AUCTIONEERS
382-8709
On the Spot Financing
In case of rain
Sale to be held indoors.

1971 DODGE POLARA STATION wagon, 360 V-8 automatic, power steering, power brakes, posi-traction, roof racks, new tires. Excellent condition. $2695, or offers. 478-7709.

1968 MUSTANG 289 FASTBACK, power steering, power disc brakes, T-bar automatic, console, radio, very good condition. $2300 or offers. 384-1401.

1968 AUSTIN 1100 STATION wagon, recently painted, new Michelin radials, 40-45 miles to gallon. Clean interior. Call 388-6985 after 6.

'68 LINCOLN CONTINENTAL, 4-door (suicide doors). All equipped, air, etc. Ebony black. Vinyl top. $3200. 385-0768 or 382-2716.

BUILDING '55 PONTIAC Street-Racer. $1200 invested, aborting mission. Open to offers. 479-6879.

1959 CHEV 2 DOOR SEDAN. AUTOmatic, radio, power steering, power brakes. Good condition. Offers? 388-4529 after 6 p.m.

1965 RIVIERA SHOW ROOM CONdition, value $7,500, will consider your car as part payment, or what have you? 642-3281.

1973 AUSTIN MINI, $2050. SEE BY appointment only 477-0510. Sports and Classic cars, 1500 Blanshard, D8747.

'67 PONTIAC STATION WAGON, V8, automatic, power steering, new tires. Very good condition. $850. 386-4816.

1971 PINTO 1600, 4-SPEED, radio, white with pin striping, sharp, clean, city tested, $1,195. See it at 1371-C Craigflower Road.

63 FORD FAIRLANE 4 DOOR, brand new rebuilt automatic transmission, good body, tires. $500. 385-4876.

'68 OLDS TORONADO, WOULD like to trade for newer, smaller model car. Approx. value $1250. 383-7797.

1969 VOLKSWAGEN, ALL SUPER Beetle extras, new set of Michelin ZX, asking $1,700. Please call 383-7091, anytime.

1969 MUSTANG 250, 6 CYL., 2-door hardtop, auto., power steering, radio, A-1 condition. Sale price $1800. Phone 746-4244.

1969 DATSUN 510 DELUXE, 4-door, 4-speed excellent tires, radio, tested 1 year, economical car, $1175. 382-8670.

1970 VOLKSWAGEN, MUST BE seen - to appreciate, asking $1695. 598-7531, Gov't Street Motors, DL-5869.

1972 "EL CAMINO 350, AUTO., vinyl roof, radials, mags. Asking $3800. 246-7706.

1969 Barracuda fastback, low mileage, almost impeccable. 478-7898.

'62 LARK STUDEBAKER IN good running condition, 75,000 miles, $375. 479-4431.

1964 VOLKSWAGEN KARMANN Ghia, tested till October '75, $350. 384-4601.

'63 FORD CLAIMER, NO. 92, ready to race, extra parts. 477-2377.

'56 AUSTIN 4 DOOR. NEEDS clutch, otherwise good. $135 or best. 385-6597 after 6.

'63 FORD MERCURY 390, 2 door hardtop, $400 or best offer. 382-6391.

1969 AUSTIN MINI 1000, NEW motor, tie rods, best cash offer. 652-3864.

'66 ANGLIA, TESTED, GOOD running order, cheap tranportation. $250 or offers. 479-5384.

'66 VOLKSWAGEN, RADIO, EXcellent condition, 477-8894 or 393-7410.

1964 CHRYSLER, GOOD CONDItion, $400. Phone 652-2526.

METRO TOYOTA

LUXURY

74 Cadillac Eld. con.
74 Cutlass Sprme.
74 Buick Luxus. Loaded

COMPACTS

73 Pinto wagon
72 Cecila
72 Alfa Berlina
69 Dodge Dart
68 Falcon Wagon

SPORTS

73 Alfa Romeo Spdr
72 MGB
69 MGB-GT
54 M.G. TF

Performance

74 'Vette Sting Ray Panel Top
71 Mach I
69 Roadrunner
69 Firebird
68 Charger
68 Firebird
68 Mustang
67 Camaro R.S.

TRUCKS

73 Mazda
72 Datsun
71 Toyota Hilux

OVER 200 MORE IMPORT and DOMESTIC cars to choose from

METRO TOYOTA
CHECKED BY
IMPERIAL ESSO
CAR CLINIC

REMEMBER AT METRO ALL REASONABLE OFFERS WILL BE ACCEPTED.

OPEN
9 A.M.—10 P.M.
625 Finlayson

Metro Toyota Ltd.
DEALER LICENCE D6455
386-3516

METRO TOYOTA

ONLY 5,000 MILES!
Must sell my 1974 BUICK CENTURY LUXUS demonstrator. Many extras including air conditioning. For personal service phone CHARLIE PETERSON at EMPRESS PONTIAC BUICK LTD., 382-7121, or res. 592-0458, D.L. 7326.

ONE OWNER
1964 Pontiac Custom Sport 2 door hard top 327 cu. in. 45,000 original miles, power steering windows and brakes. Midnight blue with white vinyl top and white interior. Adjustable steering wheel. Absolutely no rust. $2,500. 386-2847.

A CAR OF DISTINCTION
'57 Cadillac, 2 door hardtop convertible. A collector's item. Fine condition. Excellent reason for selling. Should be seen. Offers on $750. 4668 Cordova Bay Road. 658-8589.

1965 CADILLAC
4-door sedan. All power equipment. 1st class condition, $1500.
McBrides Service Station Ltd.
Chemainus, B.C., 246-3341

MUST SELL ONE, 1969 FIREbird 400, P.S., P.B., new auto, beautiful shape inside and out, $2,600 or 1970 Peugeot 404, economy and comfort, good shape, $1,750. Phone 748-2373 Duncan.

BODYMAN SPECIAL, 1972 COUgar, approx. $300 total damage, 351 automatic, power steering, power brakes, highest offer. 1410 Slater Place. 384-8982.

'67 CADILLAC
Eldorado, fully optioned, good shape, $2200 or best offer. 382-2355, 386-8424.

1972 COUGAR, V-8, POWER steering, power brakes, sports console radial tires, factory air, new brakes, 20,000 miles, $3600, or best offer. 382-5101.

1963 PARISIENNE, 2 DOOR hardtop, excellent condition, tested, new tires, $650 or closest, 385-8597 after 6.

1969 MAZDA 1500. GOOD CONDItion. $1400 firm. 388-5972 or 383-9382.

66 RAMBLER 6 CYLINDER, good mechanical condition. $500 or best offer. 658-8328.

STRAIT MOTORS LTD.
We buy and sell premium cars
1513 QUADRA D-7821 384-8191

'65 FALCON, NEW PAINT, tires, low mileage,excellent shape, $1,000. 386-9050 after 6.

'65 PONTIAC, 6 CYLINDER, $400. 478-9385 or leave message at 382-4134.

69 DODGE SUPERBEE, 383, AUtomatic, low mileage, good condition. 477-3747.

UNIQUE
'68 Mustang California Special GT, 23,000 ur best offer. 384-4406.

'65 FURY, NOT TESTED. NEEDS work. Offers. 478-4976.

METRO
ALFA ROMEO

SUPER LOT IN SIDNEY

TRUCKS

74 FORD Club Wagon, auto., P.S., P.B.
74 GMC ¾-ton Sierra Grande Camper Special
74 FORD F100. Full power, 7,800 miles
73 FORD F100, V-8, auto.
71 FORD F100, 4-speed, full power
73 TOYOTA Long box, auto., bucket seats
72 DODGE V-8 auto., full power, Adventurer
72 FORD ¾-ton Super Van, V-8, auto.
71 FORD F100, V-8, auto.
71 FORD F250, 360, auto., P.B.
67 MERC F250 and camper, auto., power brakes.
63 IHC Scout 4x4.
71 18-ft. EEE Motorhome, as new, 18,000 miles.

CARS

73 FORD LTD 4-door hardtop, full power, 26,000 miles.
73 CELICA ST.
72 MK II wgn., auto
72 CROWN wagon, 4-spd.
72 MK II, 2-door hardtop, auto.
71 MAZDA 4 door, 4-spd.
70 CROWN, 4 door, auto.
67 CHEVY II wgn, 6 std.

NO REASONABLE OFFER REFUSED

IMMEDIATE DELIVERY ON ALL NEW ALFA ROMEOS
2000—GTV
2000—SPYDER
2000—BERLINA

656-4311
656-2821
METROCAN HOLDINGS LTD.
D—8156

1970 FORD CUSTOM, 2-DOOR hardtop, automatic, power steering, power brakes, radio, custom Vinyl roof with opera windows. Very clean. Tested. A beautiful car for $1,850. 1371C Craigflower Rd.

1972 TOYOTA LANDCRUISER station wagon, 4-wheel drive, Warn hubs, low mileage, Bosch headlights, rally foglights, 8-track stereo, radio, excellent condition. $5,500. Phone after 5 p.m., 598-7753.

'65 MALIBU SS, PEARL WHITE, 327, 2-speed automatic, 4-barrel cam, headers, solid lifters, rebuilt engine and transmission, air shocks, wide ovals, Craigers, tape deck, excellent condition, $2150. 479-8610.

1970 ACADIAN SS 350, 4-SPEED, excellent condition, 44,000 miles, radials, all gauges, 8-track, power steering, power brakes, all shocks. $3200. 479-8657 after 4:30.

'64 MALIBU S.S., 350, 4-SPEED, black interior, buckets, new tires and wheels. Offers. Serious parties only. View at Pollard Automotive, 925 Dunford.

EXCELLENT, AUTOMATIC, SUBcompacts, various vintage recently received. Contact Jerry McCann, c-o McCallum Motors, 382-6122 or 382-9927, DL 7981.

1969 MERCURY MARAUDER X100, V8, console automatic, radio, mag wheels, good tires, $2250. Consider trade. Cadboro Bay Service, 477-2102. DL8709.

'67 AMBASSADOR, V-8, AUTOmatic, power steering, power brakes, radio, 8-track. Offers or trade. Phone days 383-9512, evening 477-3039.

'67 PONTIAC STATION WAGON, V-8, automatic, power steering, new tires. Very good condition. $850. 398-4816.

1973 MAZDA RX-3 STATION wagon, immaculate condition, 14,000 miles. Asking $3200. 598-1366 evenings only.

1970 PLYMOUTH FURY III, power steering, power brakes, automatic leather seats, excellent condition, 385-5131.

GREEN 72 MARINA, 4 DOOR, automatic, 10,200 miles. Lady driven only. Tested to April 75. Very good condition. $1900. 477-3815.

1965 PONTIAC PARISIENNE 2-door hardtop, automatic, power steering, brakes, excellent running order. 3821 Cadboro Bay Road.

1970 PLYMOUTH SPORT SATELlite. Loaded with options. Tested. Mint. A very good buy at $1,750. 382-4989.

'69 DATSUN, 2-DOOR, 4-SPEED. Good condition. Must sell. Need larger car. $1,695 or best offer. 478-6897.

1965 DODGE MONOCO, 2-DOOR hardtop, vinyl roof, bucket seats, 6, automatic, power steering, tested Oct. 1975. Only $595. 592-6767.

'69 DODGE DART SWINGER 340, 4-speed, posi-trac, 3.91 gears, air shocks, new clutch, $2100 or offers. 384-0159.

1965 VW BEETLE, DELUXE, good running condition, low mileage, radio, snow tires, gas heater. After 5:30, 479-2042.

1971 LE MANS STATION WAGON, all power, $2995, 385-5860, Gov't Street Motors, DL-5869.

MUST SELL, '73 PINTO SQUIRE, Immaculate condition, 16,000 miles. $2900. 384-5309.

1960 CORVAIR, $100
652-2432

'57 FORD 2-DOOR HARDTOP. Real nice shape. 383-9526.

1973 TOYOTA CELICA, AUTOmatic, 24,000 miles, 383-7035.

'55 CHEV. WAGON, 283 STANdard, tested, 2856 Heath Drive.

1962 CHEVROLET 283 AUTOMATic. Asking $400. 479-3164.

1965 COMET, GOOD CONDITION. Asking $500. 382-9996 after 6.

150 CARS FOR SALE

D O U G L A

VOLKSWAGEN PORSCHE AUDI

YOUR LARGEST VOLKSWAGEN DEALER ON THE ISLAND

Premium Imports and Domestics

74 MUSTANG MACH II	$4495
73 PORSCHE 2 litre, loaded	$7695
74 FIAT X19	$4995
72 PORSCHE 914 Appearance group, radio, 23,000 miles	$4995
73 MAZDA Station Wagon	$3495
72 FORD ½-ton, automatic, power steering, power brakes, canopy	$4295
71 FORD 9 passenger wagon. Loaded.	$3395
70 PLYMOUTH GTX. Loaded.	$3495
66 FORD SQUIRE wagon. Loaded and immaculate!	$1995

PREMIUM USED VWs

74 V.W. DASHER sedan, 4 speed, radio	$4795
74 AUDI L.S. 2 door, 4 speed, radio.	$5495
74 VW SUPER BEETLE	$3095
74 VW CUSTOM BEETLE	$2895
74 VW CUSTOM BEETLE	$2795
74 VW "THING"	$3395
73 VW 411 STATION WAGON	$4495
73 VW SUPER BEETLE	$2895
73 VW WESTFALIA CAMPER	$6295
73 AUDI GL SEDAN AUTOMATIC	$6295

— PLUS —

20 MORE 73s AND 74s — ALL MODELS —

Immediate Delivery

Bank Financing

Douglas Volkswagen Ltd.
Porsche Audi
3329 Douglas Street

388-5466

Dealer Licence D7052

NEW AUSTIN 1800 CC

2 AND 4 DOORS GOOD COLOR SELECTION

STANDARD and AUTOMATIC TRANSMISSIONS

Priced From $3045

PLIMLEY

BRITISH CAR CENTRE
1010 Yates 382-9121

Dealer Licence D-5852

1964 OLDSMOBILE JETSTAR I. Two-door hardtop, bucket seats, console shift, tachometer, radio, rear speaker, automatic trunk release, good rubber. Sell for $600 or trade for hardtop tent trailer. Phone 656-4761.

T BIRD, ONE OWNER
I bought this fine car new in 1967 and looked after it well. It is a 2-door, has all power equipment, Michelin radial tires, metallic blue in colour. It must be seen to be appreciated. 478-9474.

PRIVATE SALE
1973 Chrysler New Yorker Brougham HT Sedan. Full power and factory air — showroom condition. May consider small trade. 479-7515. $5800.

70 PLYMOUTH SPORTS SUBURBAN, 3 seat, radio, power steering, power brakes, new tires, snows, well maintained family car. Complete history. $2200. 383-4658.

1966 VW SUNROOF BUG. Tested Sept. 1975. Studded snow tires. Roofracks. Good condition. $850. 384-8528.

1968 DATSUN 1600 STATION Wagon. One owner. Mounted snow tires. Extras. Excellent shape. 382-6294.

1970 VOLKSWAGEN FASTBACK, excellent condition, electric defogger, new tires, new battery. $2,000. 388-4579.

1962 PONTIAC WAGON, GOOD condition, $650. 1973 125 Honda $475. 1974 Chevy Vega Hatchback, loaded with extras $3,400. 478-1622.

1967 AUSTIN 1100, STANDARD, reconditioned engine, $850. 949 Aral St. 384-9933.

150 CARS FOR SALE

NATIONAL MOTORS
(Victoria Ltd.)

VICTORIA'S MOST TRUSTED NAME FOR 69 YEARS

819 YATES 384-8174
DEALER LICENCE D-6391

'74 DODGE DART

2-door hardtops. Equipped with big slant six engine, automatic transmission, power steering, radio. Full factory warranty.

$3989

Not a red cent down, $106 per month based on 48 months on approval of credit.

'74 DODGE COLTS

COUPES with automatic transmission, plus custom radio.

$3189

Not a red cent down, $92 per month based on 48 months on approval of credit.

THIS WEEK'S SPECIAL '68 BUICK

Skylark, convertible, V-8, power steering, power brakes. Immaculate condition.

$2189

HERE'S SOME OTHER FANTASTIC USED CAR BUYS

74 VEGA KT automatic, low mileage	$3489
73 CHEVY Nova Hatchback, 6-cylinder, automatic	$3189
72 CORTINA 2-door, 4-speed, blue	$2489
72 FORD Galaxie 4-door hardtop, V-8, power steering, power brakes	$2989
72 CORTINA 2-door, 4 speed, blue	$2489
72 CORVETTE 450, 4-speed, AM-FM radio, tilt steering wheel, a real beauty	$6889
73 TOYOTA Corona, 2-door hardtop	$3189

AMC

FRESH TRADES!

71 G.T.O., Gleaming white with complimenting black stripes. Must be seen!
$3695

73 BUICK Century Coupe, beautifully equipped, one owner, like new!
$4295

74 HORNET Hatchback, 6 cyl. 3 Speed on the floor, radio, and other extras. One owner again like new!
$3195

74 MATADOR Coupe, 6 Cyl. Automatic, power steering, radio, etc. blue and white, one owner. Class with economy!
$4395

REG MIDGLEY
MOTORS LTD.
736 Cloverdale
385-8756
Dealer Lic. D8461

1974 CADILLAC SEDAN DE VILLE
Executive driven demonstrator, fully equipped including air conditioning radial tires, dual comfort seat, AM-FM stereo and tape. Only 2,000 miles.
Call BILL NEWCOMBE
385-5777 office 477-4145 home
CORNELL-CHEV-OLDS D-5388

1972 VOLKSWAGEN SUPER BUG, bright orange exterior, black interior, radio, gas heater, new tires, styled steel wheels, extras, low mileage, mechanically sound, inspected until August '75, $1800 firm, 382-0951 anytime.

'71 TOYOTA HILUX, 36,000 miles, 4 new tires, with canopy, $1700 or offers. After 4 p.m., 478-1145.

FOR SALE, 1966 DODGE CORONET 500, 383, 4-speed, clean, $1400. 384-3321, after 6 p.m.

1970 GTO 350 H.P., 400 CU. IN., 3-speed, automatic, mags. Asking $3500. Immaculate. Phone 245-2504.

MUST SELL '62 CHEV SEDAN, standard 6, excellent condition. Tested 'til July, '75. $495. 382-8653.

'69 VIVA, GOOD CONDITION, $700. Phone Thursday and Friday, 382-8646.

'68 MUSTANG 289, AUTOMATIC transmission, radio. $2,000. 382-1970.

1967 FORD RANCHERO, 390, AUTOMATIC, radials, asking $1400. 592-0655.

MOVING! MUST SELL IMMEDIATELY, 1969 Volkswagen Bug in excellent condition. $1500. 478-3172.

'59 MG MAGNET. TESTED April '75. 384-1859. Louie.

72 TOYOTA COROLLA MUST sell, $1650 firm. 382-7864.

150 CARS FOR SALE

HONDA car centre

386-6707
909 YATES

HONDA CAR BUSINESS IS EXCELLENT!

RESULT?

Some choice Fresh Trades For Example

1967 AUSTIN "1100" Station Wagon. Above average condition.

1970 AUSTIN Mini. Needs a little re-conditioning.

1971 DATSUN "510" 4 dr. sedan, radio, orange in color — top shape.

1973 CELICA — Radials, AM-FM radio. Show room condition.

Do You Want An Automatic

1969 BUICK Skylark 2-door hardtop. Automatic, radio, power windows and power brakes.

1973 CELICA — Silver Grey — Radials. AM-FM — low mileage.

1973 CORTINA 2-door. Metallic blue, radio — 5300 miles only, virtually a new car.

1968 KARMAN GHIA. An absolutely beautiful car with AM-FM radio.

No car sold without a Safety Sticker

Ask for
ANDY ANDERSON
ALEX CRONSBERRY
STEVE COLE
for personal service.

Dealer Lic. D.8217.

THREE POINT MOTORS

Mercedes-Benz
DATSUN

'74 DATSUN 260-Z. Eight-track stereo, side mouldings, 4,000 miles	$5995
'74 TOYOTA CORONA station wagon. Radial ply tires, radio. Only 5,000 miles	$4295
'71 FIAT 124 SPYDER Sport convertible	$3595
'74 SUPER BEETLE	$2995
'73 MAZDA RX3	$2995
'74 DATSUN B210	$2595
'71 METEOR RIDEAU, automatic, power steering, radio	$2495
'72 MAZDA Rotary	$2295
'70 MAZDA 1500	$1895
'70 VAUXHALL VIVA. Low mileage	$1695
'68 BUICK SPECIAL. Automatic	$1595
'68 AUSTIN 1100. Automatic	$1395
'68 VAUXHALL VIVA. Automatic	$1395
'66 CHEV. IMPALA. Automatic, power steering, power brakes	$1095
'66 CHEV. BISCAYNE. Automatic, radio	$895

THREE POINT MOTORS LTD.
2620 Government
385-6737
Dealer Licence D-6415

1973 GRAN TORINO
Local car, 22,000 miles. Usual options. Immaculate. Asking $3500. Owner 479-2735.

1970 MONTE CARLO, GOLD with black vinyl roof. Gold fabric seating, as new, power disc brakes, power steering. 652-2039.

IMMACULATE '69 IMPALA 327, V-8, 2-door hardtop, automatic, power steering, power brakes, etc. Try it and make an offer. 479-5523.

RARE 1948 OLDSMOBILE, CUSTOM cruiser 98, sedan, 8-cylinder, good condition, 384-5317.

ESTATE SALE, 1973 AUTOMATIC Toyota 1600, radio, 8800 miles, $2700. 552-1588.

1974 SILVER CELICA ST, ONLY 7200 miles, like new, best offer over $3500. 477-1218.

'65 NSU 1000, LOW MILEAGE, excellent condition, 43 m.p.g., $795 or best offer. 598-3525.

'62 AUSTIN MINI, $325. 478-0166.

1969 428 CU. IN. MERCURY CYclone Cobra Jet, $1500. 652-3509.

'64 VALIANT, AUTOMATIC, $600 or best offer. 386-2843, 5-6 p.m.

66 VOLKSWAGEN DELUXE, offers. Phone 386-7189.

68 COOPER
Excellent condition. 384-6352.

72 LTD SQUIRE WAGON, FULLY equipped, $4500. Phone 477-8617.

TWO 4 CYLINDER SEDANS, 1963 Hillman, 1964 Vauxhall. 478-2727.

ROVER, 1960, 3 LITRE, AUTOmatic, offers. Phone 477-5232.

CARS FOR SALE

PHIL MERRETT MOTORS

9732 5th ST. SIDNEY

73 MAZDA 808 4-dr. sedan, 4-speed.
70 MERCURY MONTEGO 2-dr ht. small V-8 automatic, power steering, power brakes, radio.
69 FORD FURNITURE VAN 6-cyl., 4-speed.
66 INT. ¾-ton crew cab rebuilt V-8 4-speed.
65 DODGE sedan 6 auto.
65 CHEVY II MOTORHOME. Economical 6-cyl. with propane stove and water.
63 CHEV. ½-ton, 6 cyl., standard, long wide box.
63 ACADIAN Beaumont convertible, 6 cyl. automatic, power top, bucket seats, radio, floor shift.

656-5551
DEALER LICENCE No. D-8232

AUCTION

1974 MAVERICK AUTO. 4-DR. 250 V-6 770 MILES

and

Estate Car Late Dr. R. Westwater 1963 "Nova" Only 47,500 Miles

Sat. 9:15 a.m.

LUND'S
926 Fort, 386-3308

J. C. MOTORS

'73 NORTON 750 Chopper	$3595
'73 PINTO Squire Wagon	$3295
'73 MAVERICK 6-cyl., auto.	$3195
'73 CADILLAC coupe-de-ville	$8995
'72 COLT wagon, 4-sp.	$2395
'72 PINTO wagon, auto.	$2695
'71 PINTO auto	$1995
'70 CHEVELLE 396 auto	$2995
'69 GMC ½-ton, 4-speed	$1795
'69 SWINGER 340 4-spd.	$2395
'68 MUSTANG 6 standard	$1995
'68 METEOR Sedan, V-8 A.T.	$1395
'67 CORTINA 4-spd.	$895

837 YATES ST. 384-0921
Dealer Licence No. D-8191

1952 THAMES PANEL, THREE quarters finished. Shag carpet, Naugahyde upholstery, power brakes, gauges, headers, mags, etc. $2000 or closest offer. Will consider van as partial trade. 383-9181 after 5.

1968 CORTINA, 4-DOOR, 1600 DEluxe, automatic, radio, leaving country. 388-7626.

'73 AUSTIN MINI, GREAT CONdition. $2,000, firm. 384-7046, 382-8640.

1963 IMPALA 4 DOOR, MECHANic special, $150, or offers. 652-3645.

59 VW, NEW CLUTCH AND brakes, Offers. 383-4517.

151 SPORTS CARS

CRYSTAL SERVICE
Has moved to
649 PEMBROKE (at Douglas)
SPECIALIZING IN
Tune-ups, brakes, clutches and all mechanical repairs to
BMW ROVER MG
TRIUMPH AUSTIN
phone GRAHAM PRIOR
384-5321

CLASSIC 1961 MK 2, 3.4 LITRE Jaguar, automatic, rebuilt transmission, new motor, 14,000 miles. Body exceptional. Silver blue in color. $3500 invested. No reasonable offer refused. A true collector's item. 112-594-5150 for appointment to view. Private deal.

CASH FOR
SPORTS CARS—IMPORTS
Brian Holley, 3319 Douglas
384-1161 D-6318

TWO INTERESTING AND EXcellent 240Z's, fully reconditioned and warranted. To see and test drive contact Jerry McCann, c-o McCallum Motors, 382-6122 or 382-9927. DL 7981.

'73 MG MIDGET, BRITISH RACing Green. Excellent condition. Complete with Sible Light, hardtop, Pirelli snow tires. $3,500. 479-1843.

1973 PORSCHE, 2 LITRE. APpearance group, performance group, 15,000 miles. $5800. Consider trade. Financing arranged. 479-4834.

1970 MGB-GT, EXCELLENT CONdition, only 36,000 miles. Blue, may be seen after 6 p.m., 592-1785. Note—this model will not be manufactured next year, $2,400 firm.

1973 ALFA ROMEO 2000 GTV, showroom condition, diagnostic centre tested. Must be seen to be appreciated. Contact Greg Smith at 386-2411 or 384-3030. DL-7349.

1969 GOLD TR6, 40,000 MILES, excellent condition, new top, brakes and muffler. $3,000. 468-7683, Nanoose.

1972 MGB, OVERDRIVE, ROLL bar, Pirelli radials, American mags, radio, new paint, excellent condition, $3395. 384-6653.

1967 ALPINE, $1,100. SEE BY APpointment only, 477-0510, Sports and Classic Cars, 1500 Blanshard, D-8747.

1967 IMPALA, 2-DOOR HARDTOP, 283, all power, $1250; '72 Celica ST, 19,000 miles, $2995. 384-4460.

'68 FIAT SPIDER, CONVERTible; immaculate condition. 478-9939.

HARDTOP WANTED FOR 1966 MG midget. Phone 746-4366, Duncan.

'72 TOYOTA CELICA. EXcellent condition. Extras. Must be seen. $2900. 385-6585.

1968 TRIUMPH GT 6, GOOD CONdition. Many extras. $1,600. 592-4327 after 6:30 p.m.

FIAT 124 SPYDER, '74, 5-SPEED with AM-FM radio. Excellent condition. Phone 386-0943.

IF YOU ARE LOOKING FOR AN exceptional sports car, come and see my '68 MGB. 592-2912.

72 BMW T-II, PERFECT CONDItion, any tests, $5,400, owner purchased Bavaria. 592-4251.

1974 FIAT 124 SPIDER, AM-FM, 7-month warranty. $4900 firm. 479-3526.

MERCEDES BENZ SPORTS CAR 190SL 1962, hardtop, white, mint condition, $5000. 598-5930.

SELL 1962 AUSTIN HEALEY, $800 or offers. 383-2469.

68 CORVETTE. 479-4184, AFTER 6 p.m.

1972, 914 PORSCHE. 385-0687.

1971 MGB, 35,000 MILES, VERY clean. Asking $2995. 592-3540.

1969 ALPHA ROMEO GT 1300. Ask for Jim, 652-1713, 652-1731.

154 TRUCKS AND BUSES

1972 FORD 1-TON CAB AND chassis on duals, long wheel base. 360 V-8, 4-speed, power brakes, West Coast mirrors, low mileage, original paint. Super clean inside and out. $3795. B Madsen Motors Ltd., 2691 Sooke Rd., 478-5011. D.L. 5026.

FOR SALE 1970 GMC ½-TON pickup 40,000 miles, with 2' Galaxy canopy, tape deck and winter tires, 642-5915.

1953 FORD ½-TON TRUCK, ALSO 1959 Austin Cambridge. 479-7007, ask for John.

1952 CHEVROLET PICKUP, EXcellent body, no engine, $150. 479-6198.

'61 FORD PICKUP $730. '66 Golden Craft Camper $500. '67 GMC Window Van $950. 478-2679.

74 GMC PICKUP, 6 STANDARD, heavy duty clutch, radio, 8000 miles. $3600 388-7082.

'53 FORD PANEL TRUCK, BODY in good shape, $400 or best offer. 383-6861.

'68 VW VAN SACRIFICE, LEAVing country, first $1800 takes. 477-4758.

1969 DODGE WINDOW VAN, long body. 388-6944 after 6 p.m.

154 TRUCKS AND BUSES

DRIVE WITH A SMILE TO

ENSIGN
Dodge TRUCKS
AND RECREATION VEHICLE CENTRE

QUADRA at CALEDONIA

Clearance of New 1974 Dodge Trucks

74 DODGE Utiline ½-ton Pickup, 6-cylinder, 650x16 6-ply tires, power brakes, automatic transmission, power steering, heavy duty suspension, 6½-ft. box, all gauges, rear step bumper. 2 to choose from.

SALE PRICE $4397

74 DODGE Crewcab 6½-ft. box, ¾-ton, V-8 engine, automatic transmission, radio, power steering, heavy duty suspension.

SALE PRICE $5662

74 DODGE Crewcab Long box, ¾-ton, 360 V-8 engine, power steering, automatic transmission, radio, increased cooling, heavy duty suspension, rear step bumper.

SALE PRICE $5997

74 DODGE B300 Tradesman Van, 127" wheelbase, 360 V-8 engine, sliding side door, automatic transmission, power steering, radio, heavy duty suspension, insulation package, convenience package. One only

SALE PRICE $5296

74 DODGE B200 Maxi-Van, automatic transmission, power steering, radio, vented windows, V-8 engine, Funcraft insulated raised roof, panelled walls, bunk rails, vinyl sub-floor, ready to finish yourself for a Mini-Motor home.

SALE PRICE $6996

Good Selection 1975 Dodge Trucks In Stock

ENSIGN
Chrysler Plymouth Ltd.
TRUCK DIVISION
QUADRA at CALEDONIA
386-2411

Ask for Truck Sales

Dealer Lic. D 7348

1974 DODGE 12' KARY VAN, V-8 automatic, power equipped, roll-up door, balance of warranty. $6200 or best offer. Will accept trade. 384-5368.

1969 FORD CLUB WAGON VAN, 5-passenger, tinted windows, chrome package, radio, V-8 automatic, new tires, tested. Offers to $3400. 383-2768.

'68 MERCURY ¾-TON, 4-SPEED 390, camper, wired, new heavy duty suspension, brakes and steering. 477-5266 after 5 p.m.

RARE
1947 Diamond T ¾-ton pick-up truck, immaculate condition, $1800 or offers. 656-4296.

1959 FORD 750 TANDEM, CHASsis on air, rebuilt 332 engine, running gear good, body rough. $995. 479-6853.

1972 GMC HEAVY DUTY ¾ camper special, automatic, P.S., P.B., saddle tanks, first $3500 takes, 478-6226.

BRAND NEW DATSUN ½-TON pickup, fully equipped.
McCALLUM MOTORS LTD.
1101 Yates D-6822 382-6122

'70 VW BUS, PARTIALLY CAMperized. Excellent condition. [illegible]-3723.

1967 CHEVY II — 6 WINDOWED van. Standard. Mileage — 59,017. Weight 3600. 478-5018.

1974 F250 ¾-TON CAMPER SPEcial, loaded, 7000 miles. $4400. 386-9036.

MUST SELL 1967 INTERNAtional Travelall, good condition, new tires. 598-3582 ask for Bob.

'71 FORD PICKUP, 302, V-8, STANstandard, $2300. 642-3523, Jim. dard, $2300. 642-3523, Jim.

1967 WESTPHALIA CAMPER, EXcellent condition, $2,500. Phone daytime, 382-3578.

'65 CHEVROLET HALF-TON, long box, four-speed, $750 or best offer. 652-3574 after 5:00 p.m.

1972 FORD SUPER VAN, V-8. Power steering, power brakes. $3,500. 384-0512 or 478-6129.

1973 VAN 225 CU., MAGS, PIN striping, shag, max condition, best offer takes. 386-7283.

'64 GMC PICKUP, PARTS OR AS is. Offers. 388-4028.

73 CHEV CHEYENNE ¾-TON, 454 automatic, $4200. 479-5396.

1948 GMC 1 TON, CABIN CHASsis, $50, 478-6226.

154 TRUCKS AND BUSES

IMMEDIATE DELIVERY

CHEVY TRUCKS

NOW IN STOCK

—Pickups
—Blazers
—Suburbans
—Vans
—Step vans
—Chassis-cabs

USED TRUCKS

73 FORD ½-ton
73 DODGE club cab
73 CHEV. ½-ton
74 CHEV. ½-ton
74 BLAZER
72 FORD ½-ton, canopy
71 INT. Suburban
70 VOLKSWAGEN Van
70 VOLKSWAGEN 9-pass.
69 DODGE ½-ton
69 CHEV. 4x4
72 MAZDA camper
68 CHEV. pickup-camper
68 GMC ½-ton pickup
66 DODGE pickup

CORNELL—CHEV—OLDS
3050 Douglas 385-5777
Dealer Lic. D-5388

Good Used Trucks

70 FARGO ½-ton 4x4 P.U., V-8, winch	$2595
70 FARGO ½-ton P.U., V-8, at.	$1995
70 GMC ½-ton pickup, V-8, auto.	$2195
69 GMC ¾ ton P.U., V-8, 4-speed, P.S., P.B.	$2195
69 DATSUN P.U., 4-speed	$1295
69 INT. 1-ton, baby duals, V-8	$2495
67 INT. ¾-ton pickup	$1395
67 GMC ½-ton pickup	$1495
66 INT. ¾-ton pickup and crew bus body	$1595
66 MERC 4-door sedan, 6-cyl.	$595
65 INT. crew cab	$1395
LANDROVER pickup, 4-speed, radio, winch	$1295

Plus 29 NEW TRUCKS in STOCK
LEN BARKLEY INTERNATIONAL
517 Herald St., D-6624, 388-5508

'73 DATSUN pickup, automatic, heavy duty bumper, radio $3195

'73 DODGE pickup, automatic, power steering, radio and canopy $4995

THREE POINT MOTORS LTD.
2620 Government St.
385-6737
Dealer Licence D-6415

'73 DODGE B200
Maxi Van, automatic transmission, power steering, V-8, engine, Wastervall insulated raised roof, panelled walls, double bunk up, dinette converts to second double bed, vinyl floor, ready to finish yourself for Mini Motor home. Only $5,250. 592-7685.

HARD TO FIND
This 1968 FORD ½-ton is a beauty, 6-cylinder, standard, radio, good rubber and a nice canopy. Reasonable mileage and a reasonable price. For more information, call MIKE CASTLE at EMPRESS LEISURELAND, 382-5331. Dealer Lic. D7339.

1964 CHEV 4-TON WITH HOIST, 1964 Dodge 3-ton flatdeck; 1968 Jeep pickup V-8, 4 wheel drive; 1968 Ford crew cab; 1969 Dodge 4x4; 73 Chev. 4x4 pickup. D-5578.
VICTORIA JEEP
HILLSIDE at ROCK BAY

1969 CHEV 1-TON ON BABY duals. Solid 3" flatdeck with heavy trailer hitch. With only 37,000 miles this truck is like new, it has just been painted and tested until Sept. '75. Offers on 3195. 477-4512 after 5 p.m.

1972 TOYOTA LANDCRUISER station wagon, 4-wheel drive, Warn hubs, low mileage, Bosch headlights, rally foglights, 8-track stereo, radio excellent condition. $5,500. Phone after 5 p.m. 598-7753.

SAVE $2,000
1974 Dodge Ramcharger, 4 wheel drive, auto, loaded, 1200 miles, $8,400 invested. Best offer over $6,100 takes this weekend. 746-7885, Duncan.

LEAVING VICTORIA ONE week, must sell, 1951 Dodge pickup with 324 Olds. engine, camper, excellent condition, inspected, Offers. 385-1152.

BRAND NEW DODGE B300, front section on duals, the perfect unit for you to build your own motor home. $4,500. Phone Ed 382-6522.

1973 GMC ¾-TON PICKUP, AUTOmatic. Power steering, power brakes. Equipped for camper. 479-3936

72 TOYOTA PICKUP, IMMACUlate condition. Asking $1995. [illegible]-5031, Gov't. Street Motors. DL 5869.

68 MERCURY RANGER ¾-TON, camper special, 390 V-8, automatic, power steering, brakes, $2150, or offers. 652-1469.

TRUCKTOWN 386-1711
Everything in Trucks
On Bay St. below Government St.
2525 Bridge St.

'63 INTERNATIONAL VAN. Very good over-all condition, except for clutch. Safety checked. $450 or offers. 382-7040.

WINTER WORKS SPECIAL, 30' bus conversion, 7' head room, 24' inside, includes propane bottles, stove, toilet, etc., $2200, 656-4288.

'65 DODGE TANDEM DUMP, with work. 382-3563 between 6 and 8 p.m.

'65 CHEVY VAN, NEW MOTOR, rubber, front end. View 180 Croft, Apt. 106.

1974 GMC ½ TON, AUTOMATIC with canopy and radio. Like new. $4,200 or offers. 656-6174.

1965 CHEV WINDOW VAN. 383-7011.

1963 DATSUN TRUCK, NEW paint job. Good condition. 656-3400.

1973 GMC JIMMY, 350 CU. IN. 4 sp. 383-1057.

1953 CHEV CUSTOM CAB PICKup. $375 or best, 385-8597 after 6.

1966 GMC WINDOW VAN AUTO matic, good condition, $1700. 382-7853.

1934 1 TON FORD TRUCK, $225, needs work, 479-6652.

1957 INTERNATIONAL 3-TON cab over, $600. 383-1328.

1936 GMC PICKUP, GOOD CONdition, 307 V-8, automatic, 479-6315.

FOR SALE, 1965 LAND ROVER, model 88, 598-1450.

'63 FORD ¾-TON PICKUP. Needs work. Offers? 478-8195.

1960 FORD ½-TON, 6-CYLINDER, 3-speed, short box, $525. 478-0071.

1965 VW PICKUP WITH CANVAS canopy. 656-4015.

158 TIRES

4 BRAND NEW INDY MAGS, 2 mounted on G60x14, 2 on E78-14. Ford or Dodge bolt pattern. 384-9792 after 5 p.m.

13" CHROME REVERSE RIMS with 4-hole bolt pattern with General Grabber 60 tires. $125. 388-9635 after 6 p.m.

TWO G60 DUNLOP QUALIFIERS mounted on Keystone mags. Chrome strips and dash for '66 Beaumont Sports Deluxe. 478-3260.

2 ER70 GOODRICH RADIAL snow tires, studded, as new, $65. 479-6463.

TWO STUDDED SNOW TIRES, size 8.55—14, 4-ply, excellent condition, $30. 652-3825.

PAIR SNOW TIRES, LIKE NEW, on Pontiac wheels, size G78-14. Phone 383-9690.

TWO GOOD 13" MOUNTED studded snow tires for Chevy II Nova, $40. 477-6875.

TWO E78-14 BELTED TUBELESS ww snow tires, plus one Ford rim, $50. 479-7515.

158 TIRES

SNOW TIRES

—REGULAR
—RADIALS
—BELTED
—RECAPS

Practically all sizes and types in stock now!

"CHARGEX" OR PAY DAY TERMS

D & D TIRE
1620 BLANSHARD ST.
382-7283

TWO 650X16 6 PLY SNOW TIRES. Mounted on Ford wheels. $40. Two H78x15 studded snow tires, mounted Ford wheels. $50. Two 815x15 studded snow tires, $20. Four 670x15 6 ply ½ ton pickup tires, $60. 479-5649.

VOLKSWAGEN
Brand new Continental 560x15 and 600x15, Black summer tread tires. $19.95, while they last. This is a one time one shot deal. Douglas Volkswagen Parts Department. 388-6671.

FIRESTONE WIDE OVALS, SIZE D 70-14 mounted on U.S. Indy mags. 4 bolt, fit Volkswagen, '68-'74. Nearly new, $80. 592-6281.

2 VW FIRESTONE SNOW TIRES, 685x15, one month wear, 656-3818.

13" MAGS WITH RALLY GT tires, 478-6032.

2 MAG WHEELS AND TIRES. AS new, $125. 592 6267.

FIVE MICHELIN RADIALS, 145 SR x 13, $125. 388-4681.

FOR SALE, 700x13 WHITEWALL snow tires. 478-3053.

160 PARTS, ACCESSORIES

COMPETITION WEST

THE PRICEMAKERS

Anti Freeze Ltd. Supply gal.	$6.95
All Casler Headers	$84.95
Edel Brock Torquer Sm.Chev.	$99.95
Gabriel Hijackers ea.	$23.50
600 CFM Holley 4 Bbl No.1850	$69.95
Accel. Dual Point Dist.	$49.95

Plus other items at Discount prices
6-10 P.M. Mon.-Fri. 10-6 P.M. Sat.
493 Burnside By Pop Shop Factory
Hot Line 382-2234

RADIAL WINTER TIRES, REGUlar winter tires, recapped winter tires, used tires. 15 per cent discount, auxiliary fuel tanks to fit Dodge pickup. Front tire mounts. 3 Glide-out spare tire carriers — clearing at $6 each. Oak Bay Texaco, 598-3411.

1956 MERCURY ½-TON, 1955 Mercury panel, Chev small block parts, standard setup, clutch and pressure plate T.R.W. oil pump, Crane valve springs, starters, 375-HP cam and lifters. 478-4355 after 6 p.m.

1963 MERCURY COMET, headers, high rise, 4-speed, tape deck, mags, traction bars, tack, cracked block. Offers, 478-3613 or 383-9027.

340 ENGINE, 4-SPEED AND bellhousing, automatic transmission with shift plate, headers and 2½" exhaust system, all parts fit '63 Valiant and up. 592-9796 after 5 p.m.

1963 CHEV AND '60-'64 PONTIAC body parts, windshields, 283 block, standard transmission, bellhousing, radiator, rear end, tires, Ford mags and one wheel trailer. 479-8327.

MARK TEN C.D. IGNITION SYStem does save gas and eliminates 3 out of 4 tune-ups. Details from Trans-World Enterprise, 1817 Douglas, 385-1941.

RADIATOR REPAIRS, FAST TOP quality repairs at Maurice's Auto Body, 427 Bela St., phone 384-3121 Located behind the Burnside Pay and Save Gas Station.

1970 FIAT 850 COUPE, WITH front end damage. To be sold for parts. Engine overhauled 2,000 miles ago. Good seats, body parts, tires, etc. 388-5309.

CORD'S PISTON RINGS
2925 Bridge St. 383-0011
Cyl. head and block overhauling
Head and engine rebuilt kits

VW 1600 ENGINE, WITH DUALports, Porsche cam, roller crank, plus much more. Sell whole or for parts. 1 pair Stromberg C.D. carbs, $50. Paul, 383-4558.

1956 CHEV 2 DOOR POST, VERY clean, new paint, headers, cam, T10 4-speed, Edelbrock Holley TRW pistons, needs new crank and rod. What offers? 656-4707.

1970 GM TRUCK TRANSMISSION 4-speed. Mumsey, Chevy II motor 194, complete with automatic transmission, set of 13" snow chains, 386-7450.

WRECKING
Older model cars and trucks, Cross Road Motors, Cobble Hill. 743-2352.

1968 FORD FAIRLANE 500, MINT condition no motor, $1000. 1969 Cobra Jet 427 motor, recently rebuilt $1500. 652-2536.

1962 ACADIAN, FOR PARTS, offers. 1966 Chevelle 6 motor, with standard transmission $165. 382-0664, 383-9298.

1955 CHEV. 4-DOOR SEDAN, body, frame, fenders, suspension and engine. Suitable for stock car only. $35. 479-1859.

WANTED: 1970-74 MONTECARLO, Chevelle, or Camaro, prefer hardtop, with 4-speed, must be in good condition. Cash. 598-1488.

WRECKING; '66 METEOR, 300 cubic inch six, 3-speed synchro trans., complete nose; some Chev. parts. 479-5065.

340 4-BARREL, BUICK ENGINE with 2-speed automatic, 93,000 miles. Very good condition. Any reasonable offer accepted, 478-8993.

LT1 SHORT BLOCK — M21 4 speed, Mr. Gasket, Vertical gate shifter, Lakewood 360 shield accel dist. coil, TRX tunnelram. 388-5971.

DAMAGED '64 CHEVY II, Motor, trans. good, 250, 4-speed, etc. $600 or closest. 385-8597 after 6.

WANTED LEFT REAR quarter panel for 65 Baracuda. 748-8291 Duncan

FORD 352 WITH REBUILT AUTO trans. Very good condition. 53,000 miles, $250. 478-2027, Chris.

'59 CHEV WITH 235 ENGINE for sale as whole or parts. 598-5705.

FORD 260 V-8 AND AUTOMATIC transmission, excellent condition, first $200 takes. 385-0847.

1930 PLYMOUTH 4-DOOR sedan, needs drive train, etc. and lots of work: $50. 479-1859.

1947, 283, 4 BARREL, 3-SPEED Munsi syncro, wanted old style burning torch. 479-4661.

'54 CHRYSLER, '54 DESOTO FOR parts or whole. 276 Firedome hemi. 477-6395.

396 CU. IN. ENGINE, HEADERS, 4-barrel, good condition. $600. 382-2262.

MINI 1000 MOTOR PARTS. Phone 652-3864. Phone 652-3864.

FORD POSITRAC REAREND. 477-8249

'72 4-SPEED. 656-4177, AFTER 6:00 p.m.

1964 RAMBLER PARTS
592-7479

WRECKING VOLVO 122S, 2-DOOR Sedan. 592-2912.

1961 AUSTIN WESTMINSTER, whole for parts. 382-3225.

2 VAN SEATS, 74 DODGE, NEW, reasonable price. 477-8792.

TRADE Through CLASSIFIED DIAL 386-2121

160 PARTS, ACCESORIES

'71 VW SUPER BEETLE TRANS. axle, some body parts. 656-3818.

1958 RAMBLER, GOOD MOTOR, best offer, 478-6226.

WANTED — LOW MILEAGE '70-'73 T-Bird. 479-6371.

162 AUTO REPAIRS, SERVICE AND TOWING

VOLKSWAGEN SPECIALIST, complete repairs. 1950 Oak Bay Ave. 598-3525.

166 CARS AND TRUCKS WANTED

CARS WANTED FOR CASH

—HIGHEST CASH PRICES
—TRADE UP OR DOWN
—WE PAY OFF LIENS

DePAPE
760 JOHNSON STREET
384-8035
DePAPE MOTORS LTD.

SPOT CASH FOR OLDER CARS English and compacts preferred. Haldin Motors, 1500 Blanshard 384-6713. D1 5180.

SMALE LATE MODEL CAR FOR cash. Low mileage, good condition. Datsun 510, Austin Marina preferred. 743-2005.

CASH
We will buy your car for cash. G.C.M. Motors Ltd., 780 Goldstream Ave., 478-3242. D-7197.

SHELBOURNE AUTO MART LTD.
1640 Cedar Hill X Rd. 477-9166
We buy cars. Instant Cash

WANTED — LOW MILEAGE '70-'73 T-Bird. 479-6371.

168 CAMPERS, TRAILERS AND MOTOR HOMES

EMPRESS Leisureland

Last Shipment of 1974 SECURITY CAMPERS AT 1974 PRICES

Pioneer, Riviera, and Haida models

COME AND SEE US NOW!

FEATURING THIS WEEKEND Stock No. 90810 1975 GMC VANDURA ¾ TON VAN

V-8, automatic, 700 x15" tires, rear door and side door glass, heavy duty shocks and springs, gauges, high energy ignition and ELPO rustproofing—These are just some of the features

PRICE? WILL SELL FOR $5182.97

CONTACT US AT 2524 Douglas or phone 382-5331

Empress Pontiac Buick Ltd.
Dealer Lic. D7339

IMPALA CAMPING WORLD

TOTAL INVENTORY CLEARANCE!!

All tent trailers have to go
Save from $200-$600

MOTORHOMES

1 only fully equipped 28' CHAMPION
Reg. $19,950
Now $17,500
You save $2450 and buy small car to tow behind!!!

You must see these!!
2—1975 EMPRESS Mini Homes. 2 floor plans. Dual gas, dual batteries, radio, spare, two-tone cab, etc., etc. Even the price shopper can't top these.
1975 price $13,995
Until Oct. 31 '74 only $12,495

TRAVEL TRAILERS

25' TRAVEL EEZE luxury,
1 only reg. $9250
Special price $8495

1 only 16'5 SKYLARK quality
Reg. $3895
only $3295

1 only SPRITE "400" fully equipped with brakes
reg. $2695
For smaller car only $2495

FIFTH WHEELS

1—31' BONA VISTA with air cond.
Reg. $9950
Sale price $8995

1—27' BONA VISTA reg. $8850
½-ton can handle, special $7995

Canopy Tops reg. $395
Brand new color selection
$345 installed

Act quickly and save before 1975 price increases.

on Pat Bay Highway
Sidney
Ph. 656-5504 D.7358

'69 VOLKSWAGEN VAN, NEW engine, 4000 miles, guaranteed 2,000 miles or 6 months, tested. Double bed, one extra, toilet, fridge, stove, heater, sink. Good condition. Private, $4500. 154 St. Lawrence St.

'72 VW WINDOW VAN, CAMperized, 39,000 miles, 4,000 on new motor, new Michelins, new clutch. 385-6585.

WINTER WORKS SPECIAL, 30' bus conversion, 7' head room, 24' inside, includes propane bottles, stove, toilet, etc., $2200, 656-4288.

19' FLEURY MOTORHOME, compact with steel frame. Used trailers. Jackson's, 974 Goldstream, D.6000.

VW CAMPER, 1969, PRE-POLLUtion Control, better mileage, excellent condition, new tires. 598-7295.

168 CAMPERS, TRAILERS AND MOTOR HOMES

S. J. PEDEN LTD.

VANGUARD
CAMPERS—TRAILERS
MOTORHOMES—CANOPY TOPS

Special Motorhome Purchase

2 — 1975 VANGUARD 20 ft. standard mini-motorhome on 1-ton GMC chassis, fully self-contained SPECIAL $10,989

2 — 1975 VANGUARD 20-ft. Mini motorhome on 1-ton GMC chassis, fully self-contained. This deluxe unit was $12,558. SPECIAL $11,775

All 1974 Vanguard Campers Priced to Sell

8'6" 74 VANGUARD 8'6" special $2080
11' 74 VANGUARD deluxe toilet model c-w fibreglass roof special $3969
11' '74 VANGUARD fully self-contained special $3862
11' '74 VANGUARD de luxe fully self-contained c-w fibreglas roof special $4519
14' '74 VANGUARD trailer special $2120

USED UNITS

74—8'6" VANGUARD fridge, furnace jacks	$2350
73 OKANAGAN for import	$1475
1974 OKANAGAN for import	$1595
74 GALAXIE 3-way fridge, oven etc.	$2495
70 SCAMPER toilet, furnace oven special	$1695
'74 8'6" VANGUARD 3-way fridge, furnace	$2095
74 8'6" VANGUARD 3-way fridge	$2095

PARTS AND ACCESSORIES

If you're building a camper, trailer, or boat, or converting a van or just modifying what you have be sure to see our large assortment of SINKS, FRIDGES, ICE BOXES, INSULATION, HOT PLATES, ROOF VENTS, WINDOWS, SPRUCE FRAMING PANELLING, TOILETS, LIGHT FIXTURES, HEATERS, WATER TANKS, TABLE LEGS and many, many other useful items.

S. J. PEDEN LTD.
2855 Quesnel St.
386-3464
D.L. 7338

PRICE IS RIGHT

COASTLINE TRAILER CENTRE

Great Selection of Low Priced Units

NEW

2—TRAVELAIRE 18 ft. — 1974 — stove, fridge, toilet, heater. Our reg. price $3795 ONLY $3450

1—SKYLARK 19½ ft. — 1974 — fully s-c with shower and tandem. Our reg. price $4995 NOW $4695

1—TRAVELAIRE 20½ ft. — 1974 — fully s-c with tub and shower. Ducted heat, a beautiful unit. Our reg. price $5625 NOW $5000

LIT-L-MATE 14½ ft. — 1974 — toilet, heater, brakes, fridge, 3-burner stove. Our reg. price $3190 NOW $3000

LIT-L-MATE 14½ ft. — 1974 — toilet, fridge, furnace, brakes, 3-burner stove, 2 swivel chairs. Our reg. price $3250 NOW $3070

2—16 ft. HOLIDAIRE — 1974 — toilet, fridge, furnace, brakes, 3-burner stove. Our reg. price $3795 NOW $3495

1—TRILLIUM 13' — 1974 — stove, ice box, propane tank. Our reg. price $2295 NOW $2095

SAVE MUCHO DOLLARS NOW!

COASTLINE TRAILER CENTRE
(1971) LTD.
1915 QUADRA ST.
388-6021
Dealer Licence No. D-8573

RECREATION VEHICLE SPECIALS!

1973 GMC ¾-ton with Turbo hydramatic plus 8½' SECURITY camper

1974 GMC ¾-ton with 4-speed transmission plus 8' CAVE-MAN camper.

1973 AQUARIUS 18' Mini motorhome with only 9000 miles.

1974 BARTH class "A" motorhome for luxury plus prestige.

For personal service on these and any of our 1975 models phone CHARLIE PETERSON at EMPRESS PONTIAC BUICK LTD. 382-7121 or res. 592-0458 D.L. 7326.

FULLY EQUIPPED VOLKSWAGEN WESTFALIA CMAPERS, BY THE WEEK OR WEEKS.
RENT-A-CAMPER
ALEXANDER LEITH MOTOR CO.
LOWEST RATES — HIGHEST VALUE. PHONE 383-2024. D-8472.

1973, 24' MASTER COACH TRAVel Trailer, all power equipment, bathroom with shower, eye-level oven, freezer-fridge, stereo system, Reese hitch. Used 4 weeks, mint condition. $5,000 firm. 477-9917.

1974 FORD F-250 CAMPER SPEcial, under warranty, 7,000 miles, automatic, power steering, power brakes, 10' camper, $8,000 firm. Viewing: 384-5829 after 6.

23' TRAVELEAZE, EXCELLENT condition, air conditioning, 3-piece bath, fully self-contained, sleeps 4 adults, $6,200, phone 384-8592 after 5.

1973 MINI HOME, FORD V-8, modern stove, 3-way fridge, shag carpeted, positively pampered condition, $6700. Phone 652-2681. Then rush!

1970—18 FT. NORTH STAR Motor Home, $6,900, between 6-9 p.m., 652-2437.

OKANAGAN CANOPY, 1 YEAR old, Insulated. Good condition, $325. 652-2365.

FOR RENT: WINNEBAGO motor home. Winter rates, 477-2704.

1967 GLEN L 14' TRAILER WITH stove and fridge. Sleeps 6. $950. 477-3575.

CANOPY FOR IMPORT TRUCK. Phone 652-3864.

168 CAMPERS, TRAILERS AND MOTOR HOMES

FOLLOW THE SUN

California? Arizona? Mexico? Texas? Florida?

PURVIS FLACK

Have the recreational vehicles to give you years of pleasure and all the comforts of home. Have a look at these magnificent units.

74 SCAMPER Model 225, Toilet, Shower, furnace, 3-way fridge, stove, oven. Was $5295.00. Now $4895.00.

74 SCAMPER, model 195. Another spacious fully self-contained RV. Was $5250.00. Now $4895.00.

74 SCAMPER Model 180. Fully self-contained and priced to move at $4195.00.

TRADE-INS considered on the above.

75 TERRY 25R, stove, oven, furnace, toilet, shower, tub, storm windows, dual holding tanks, spare. $6695.00.

75 TERRY 23Y, stove, oven, furnace, toilet, shower, storm windows, dual holding tanks, spare $5995.00.

74 TERRY23Y, same as above. New trailer warranty. A real bargain at $5450.00.

NOW SEE THIS

A 1972 INCOMPARABLE 25' AVION LA GRANDE. Without a doubt, luxury unlimited in travel living and only $8450. Replacement price, $13,850.00.

NEED A CAMPER? Select yours from more than 20 new and used models.

PURVIS FLACK

TRAILER SALES AND SERVICE
1080 GOLDSTREAM AVE.
IN LANGFORD
478-8377

DL 6909

LAYTON
WEEK-N-DER
COUNTRY SQUIRE
GEM TOPS

'69—21 ft. ARISTOCRAT fully self-contained $3595
'66—14 ft. SECURITY trailer. Furnace $1495
—8 ft. CAMPER. Furnace $950
'73—19 ft CITATION fully self-contained $3995
'74—27 ft. TERRY fully self contained $6495
USED GEMTOP canopy, 30 inches high $325

Dominion Motors
1703 BLANSHARD ST.
(across from Hudson's Bay Parking Lot) VICTORIA, B.C.
385-5012 Dlr. No. D-5536

FENNELL'S
TRAILER SUPPLIES

Parts — Propane — Repairs

Profiled Aluminum

GALAXIE CAMPERS
SPORTSMAN CANOPIES

6459 Pat Bay Hwy. 652-2511

SACRIFICE SALE
1974 executive de luxe model, 19' Triple-E tandem axle travel trailer, loaded with all the extras including air conditioning. This unit has never been used. Owners reluctantly are forced to sell immediately to raise capital. Cost $5800 new. No reasonable offer refused. 477-0561.

DOGWOOD TRAILER SALES
PARTS PROPANE
RENTALS
RANDELL TRAILERS AND CAMPERS 478-6841
2630 Deville Road
Dealer Licence D-7410
Highway 2 and Millstream Rd.

CAVEMAN CAMPER, 8' CAB over, two way fridge, 3 burner stove with oven, 479-7293.

12' TRAILER, PROPANE STOVE, ice box, sleeps 4, $400. After 6 p.m., 656-4841.

NEAR NEW 36" SLIDE-IN VISTA Camperette to fit any import pickup, $475 or offers. 382-7929.

WANTED CANOPY FOR 1965 Ford pick up. 479-7653.

169 MOBILE HOMES AND PARKS

BOB'S

MOBILE HOMES LTD.
25 Crease D 7457

18' Tandem Compare at $4395
21 sleeps six. Super value at $4995
'74 23' TAURUS — used six weeks $4495
17' TRAVELAIRE, toilet, etc. $3495
14' HOLIDAIRE, 2 only at $2795
17' FIFTH Wheel, toilet, heater, fridge, furnace $4995
17' ARISTOCRAT, as new, shower $3295

386-3623 478-4979

Happy Valley HOMES LIMITED
Dealer's No. D-1837

2681 Sooke Road
478-8303

—Park space available with all purchases
—Choice of 4 different park locations
—Good variety of stock selection

GOLDSTREAM MOBILE HOMES LTD.

PARAMOUNT PREMIER MONARCH AND PARKWOOD
Modern park space available with all purchases

IMMEDIATE OCCUPANCY
60' Shelby, two bedroom
62' Diplomat — 2 bedroom
64' Atco, two bedroom
68' Monarch, two bedroom
All above units set up in adult park.

2994 Jacklin
478-1751 478-8391
Dealer Licence No. MCD 25026-7
OPEN 9-5:30

12X56 PAGE MOBILE HOME IN park, Sooke area. $9500. Phone 477-5228.

DOUBLE WIDE, 3-BEDROOM, washer, dryer, fridge, stove, must be moved. 478-2665.

TOTE-EM TRAILER SALES
478-1011 Days 384-8791 Nights

2-BEDROOM MOBILE HOME. Call after 6:30 p.m. 479-5208.

2-BEDROOM MOBILE HOME ON ...ad, offers. 383-4961.

MOBILE HOMES AND PARKS

WAGON TRAIN HOMES LTD.

PRICE INCREASE
But
We Are Holding The Line!

WE STILL HAVE A
Wide Selection of Homes At Present Day Prices!

ACT SOON! BUY NOW!
Before
PRICES GO UP ONCE MORE

EXCLUSIVE LISTINGS

12x60 STATESMAN 2-bedroom unfurnished, carport and sundeck. Adults only.
12x66 STATESMAN 3-bedroom, all appliances, furniture
12x68 DIPLOMAT 3-bedroom. All appliances
12x60 EMBASSY 2-bedroom, all appliances furnished.
12x68 ESTATE 3 bedrooms, furnished, sundeck, carport.
12x66 EMBASSADOR 3-bedrooms, 2-baths, furnished, all appliances, sundeck.
12x68 DIPLOMAT 2-bedroom, furnished, all appliances, includes black and white TV.
12x52 HARALEX. Furnished, all appliances, good starter home in family section.
12x56 HARALEX, 2-bedroom furnished, sundeck

MILL BAY
Trans-Canada Hwy. at the flashing light
743-5571
MCD 25019

SOOKE
6647 Sooke Rd.
642-5533
MCD 25016

LANGFORD
974 Goldstream
478-7333
MCD 25014

VICTORIA
2515 Government
386-3291
Dealer Licence MCD 25018

TRIANGLE HOMES LTD.

GENERAL, LEADER PYRAMID, WESTBROOK KNIGHT, SQUIRE, PAGE
2435 TRANS-CAN. HWY.
478-1774

Dealer Lic. MCD 25171

SMALL ADULT PARK NEAR Duncan. New two-bedroom, 12x68 and storage building. Immediate possession. 29 miles from Woodwards. $16,900. 652-3753.

USED MOBILE HOMES IN quiet adult park, near bus and stores. Jackson's 974 Goldstream Ave. D-6000.

DOUBLE WIDE 2-BEDROOM. Established at No. 49 Spectacle Lake Park, washer, dryer, electric fireplace, 477-1708.

1969 17' SELF PARK TRAVEL trailer with a 3 way frig, oven, furnace, and toilet, sleeps six. Asking $2295.

175 HOTELS

JAMES BAY INN, MODERATEly priced, weekly, monthly accommodation, no cooking facilities, 384-7151.

185 CONVALESCENT AND REST HOMES

CHARMING ACCOMMODATION, ladies no stairs, nutritious meals, kindly attention. 384-0693.

ROCKLAND, SINGLE ACCOMMODations in de luxe surroundings 598-6562.

190 ROOM AND BOARD

PERMANENT ROOM AND board available in Sidney, for students or older people looking for retirement home. Single or sharing. 656-2975

ROOM AND BOARD IN EXchange for light housekeeping and occasional babysitting in good home. Victoria Press Box 109.

QUIET GENTLEMAN, PRIVATE or share, TV lounge, laundry, central. 385-3547.

EXCELLENT ACCOMMODATION for retired or professional woman. Lansdowne area. 592-4104.

YOUNG LADY, ROOM AND board. Friendly and relaxed atmosphere. 658-5832.

FULL BOARD, LAUNDRY, TV. Single and sharing. Working men only, 382-3560.

QUIET FAMILY HOME, OAK Bay, 598-5019.

191 ROOM AND BOARD WANTED

OUR CHILDREN NEED GRANDparents and a small farm or a large garden. Instead of giving up your place and moving into an apartment or guest house, Let's talk about staying in your home and sharing the load. We'll do the work if you'll show us how. We're a happy family and in these days of inflation, we need each other. Please call 383-3093 so we can discuss the matter. Thank you.

193 ROOMS TO RENT

QUIET HOME NEAR GENERAL Hospital with kitchen privileges. No drinking. Working or retired man only. 383-6506 after 5 p.m.

ROOM, SEPARATE ENTRANCE, toilet, use of TV, hot plate, $90. 383-6238.

SEPARATE ROOMS, WITH shared kitchen. Children and pets welcome. 385-7656.

NEAR MAYFAIR, BASEMENT bedsitting room, suit young girl, $50. 382-7020.

SLEEPING ROOM, WORKING girl, non-smoker, kitchen privileges, near Buildings, 384-5239.

2 ROOMS TO RENT, $135 AND $155. Kitchen facilities. Linen supplied. 1010 Linden Ave. 382-2351.

197 HOUSEKEEPING ROOMS TO RENT

FURNISHED HOUSEKEEPING room, share kitchen, bath, cable TV., girls. 382-6479 between 4-8 p.m.

LARGE, FRIDGE, STOVE. Quiet, retired gentleman. Near Crystal Pool. $75. 382-4946.

NICE FURNISHED ROOM, WITH kitchen, $60 month. 930 Russell Street, (off Craigflower.) 383-6195.

NICELY FURNISHED ROOM, kitchen facilities. Available immediately. Close-in. 598-3266.

LARGE BEDROOM CLOSE TO town utilities included. $65. 2319 Wark St. No pets. 382-5521.

FURNISHED, WARM, QUIET, close in, no pets. $65. 598-6858. 658-5479.

RITZ HOTEL
710 Fort St. 383-1021

FURNISHED ROOM, LINEN SUPplied, 1515 Vining St., 382-0278.

197 HOUSEKEEPING TO RENT

AVAILABLE IMMEDIATELY
New attractive housekeeping room — nicely furnished — walking distance to town, rent $90 P.M.
david burr ltd.
655 FORT ST. 384-9335

LARGE HOUSEKEEPING ROOM, adjoining washroom, for business girl. Non smoker or drinker. No pets service. $125 month. 658-8757.

FAIRFIELD, BEACON HILL Park, bright clean room, stove, fridge, suit retired or working lady, 382-1908, 383-5903.

199 HOUSEKEEPING ROOMS WANTED

WANTED — HOUSEKEEPING room or apartment by a total abstainer active pensioner. Royal Olympic Hotel, Room 406. Call before 10 a.m. or after 8 p.m.

200 APARTMENTS TO RENT UNFURNISHED

Harbour Towers

LUXURY APPOINTED PENTHOUSES
—Sweeping views, 1,3000-1,400 sq. ft.
—Wall-to-wall carpets
—Brick feature wall with electric fireplace
—2 bedrooms, den area, 2 baths
—Formal living, dining room
—Free hydro, free parking
Penthouse Nov. 1 from $600

PRESTIGE OFFICE SPACE AVAILABLE
For further information please contact Harbour Towers 385-2405.

Windsor Court
260 GORGE ROAD
LUXURY LIVING

Facilities include indoor swimming pool, hydro therapy pool, saunas, and tennis court.
ADULTS ONLY
SORRY, NO PETS
1-Bedroom Suites $195-$213
2-Bedroom Suites $245-$285
Call Mr. and Mrs. D. Bertrand
388-4555
MacArthur Park Estates Ltd

Park Pacific

THE LORD HARLEY
3220 Quadra St.
Only a few top quality suites left. Large architect designed suites, with al amenities.

2 bedroms, 1 bathroom, available November 1st. $265.

Mature young adults are welcome. Sorry no pets. Call our courteous resident manager Mr. L. Salon 386-3711 Suite No. 106 or Mr. H. Lipp, Property Manager 383-2225.

HAMPSHIRE HOUSE
Exceptionally attractive 2-bedroom, 1½ bath condominium available on lease. Ground floor level with sea and garden view. Wrap-around sundeck with compete privacy, sun and shade as needed. Beautiful operating fireplace. Large rooms. $475 per month. To view call:
ELEANOR SANDERSON
388-4271 384-9610
J. H. Whittome and Co. Ltd.

Chateau Victoria
2-BEDROOM APARTMENTS on the 16TH and 17TH FLOORS AVAILABLE Adults only. No Pets. For FURTHER INFORMATION PLEASE CALL
382-4221

LIVE IN LUXURY, GROUND floor apartment, 1 bedroom, facing south, views of sea and Oak Bay marina, concrete building. Sauna and underground parking included in rent of $265 per month. 592-4310.

CARNARVON MANOR, 1243 BAY, 1 bedroom, $194, available immediately. 1 bedroom $188 December 1st. Pool and sauna, adults only, no pets, 382-1202.

WATERFRONT, 1 BEDROOM basement apartment, fridge, stove, drapes, carpets, utilities. Available now $200 per month. Close to town in nice area. Call before 9 p.m. 479-1587.

ONE 1 BEDROOM APARTMENT, 1st floor, water view, $210 per month, 1 2 bedroom water view, second floor, corner suite, $300 per month. 656-1616.

LOVELY 1-BEDROOM BASEment suite, raised hearth fireplace, private entrance, light, heat, cable included. 479-2439 after 4 p.m.

VACANT 1-BEDOOM SUITE, $165. 2-bedroom, $215. Mature adults only. Phone after 10 a.m., 384-0970.

NEW 1 BEDROOM APARTMENT in Sooke, call between 4 and 9 p.m., 642-3281.

ONE BEDROOM NEW APARTment, $250. Possession Nov. 1. 384-5850.

201 APARTMENTS TO RENT FURNISHED

DOWNTOWN MONTHLY WEEKLY

WINTER RATES NOW IN EFFECT
Which includes fully furnished 1-bedroom suites, with range, refrigerator, colored T.V., linen, dishes, all utilities. Use of saunas and pools. Laundromat and underground parking available.
THE ROYAL SCOT
425 QUEBEC ST.
385-3542
Ocean Property Management

Oxford Tower Inn
133 Gorge Rd. East
FULLY FURNISHED LUXURY APARTMENTS
Including coloured TV, maid service, laundromat, indoor swimming pool, swirlpool, sauna, and paddle tennis court.
ADULTS
SORRY, NO PETS
388-6431

WEEKLY AND MONTHLY rates for quiet people. Bachelor and 1 bedroom suites, include colour TV, free phone, weekly maid service, electric heat. To view apply The Friendship Inn, 39 Gorge Road East or phone 386-8335.

FULLY FURNISHED BACHELOR and 1-bedroom suites available from $210 per month. Includes colour TV, maid service, laundromat, indoor pool, swirl pool, saunas, restaurants. Canterbury Inn. 382-2151.

FULLY FURNISHED BACHELOR and 1-bedroom suites available from $200 per month. Includes colour TV, maid service, laundromat, indoor pool, saunas, restaurants. Coachman Inn. 388-6611.

FOR LADY, JUBILEE AREA. Modern furnished bed-sitting room, kitchen, bath, $120 monthly including cable TV, electricity and laundry. 592-3957.

BACHELOR APARTMENT IN town. Self-contained suite. Mature lady. Available December 1. $90 per month. 382-5633.

CHEMAINUS
A small unit, suitable for one or two, $115 per month. Phone 246-3141.

VERMAY MANOR, 843 CRAIGflower, bachelor suite, $158, available Nov. 1, mature adult only, no pets. 385-4132, 384-8391.

PERSON WANTED TO SHARE apartment with young man, immediately. 384-6352, 5-7 p.m.

HIGH QUADRA, 1 BEDROOM new luxury apt. quiet couple. $265. 382-1606.

1-BEDROOM BASEMENT SUITE, utilities found, $185. 511 Ker Ave. 382-6295.

BASEMENT SUITE IN FAIRfield. $90. 598-6641, after 6 p.m.

KITCHEN UNITS FOR RENT, including utilities. 385-1401.

TWO SUITES, FIREPLACE, wall-to-wall carpet, $80. 383-7291.

201 APARTMENTS TO RENT FURNISHED

LOOKING FOR AN APARTMENT?

Why not stay with us in luxury at the "Sociable" Motel on the Gorge Waterway the "Craigflower Motel". Special winter rates now in effect. Effective Nov. 1 rate as low as $200 for 30 days.
See what comes with our special winter rates!
—Fully furnished suites.
—Cooking facilities.
—Colored TV (Cablevision)
—Easy parking.
—Telephone service (no charge)
—Utilities—heat, power (no charge)
—Linen supplied weekly
—Towels supplied weekly
—Maid service weekly
—Laundromat available on premises.
—Ice machine.
—Answering service at front desk.
For viewing and further information, call:
388-7861

Chateau Victoria
1-BEDROOM APARTMENTS, fully furnished, maid service, in new luxury downtown HOTEL. $475 per month. Phone 382-4221.

KITCHEN UNITS AVAILABLE AT Maple Leaf Inn. Weekly or monthly rates. 388-9901.

202 FURNITURE TO RENT

STANDARD FURNITURE
Three Rooms from $35 per month
Immediate Delivery
382-5111

203 APARTMENTS WANTED

RESPONSIBLE WORKING COUple and clean spayed cat, need one or two bedroom apartment by Dec. 1st. Prefer city area, under $200. 385-4207.

YOUNG MAN, NON-SMOKER, non-drinker, wants inexpensive quarters, close to town. 592-7919, before 4:30.

MOTHER, 2 WELL-BEHAVED small children, urgently need an apt., father regular work. Do you have vacancy? 384-1496.

2 GLENDALE NURSING STAFF, looking for 2 bedroom apartment, 479-8586.

HELP! RESPONSIBLE, NON-smoking young couple in need of apartment or house. 383-6856.

205 DUPLEXES TO RENT

PARKLANDS
Deluxe side by side 2 bedroom duplex. Available November 1. $300 per month. 385-5960, 383-0162 for appointment to view.

SELF CONTAINED UNITS, IN 6 Mile Hotel, $180-$200 including heat, light, water and cable. Furnished. Apply unit 8.

TWO BEDROOM DUPLEX, ALL utility bills included, no pets or children allowed, $180. 479-7664.

NEW 3-BEDROOM, 2-BATHROOM, 1,300 sq. ft. $335. After 6, 478-0008.

3-BEDROOM DUPLEX FOR FAMily. No pets. $245. 384-8621.

210 HOUSES TO RENT UNFURNISHED

NORTH SAANICH
Unfurnished home on 16 acres of beautiful North Saanich waterfront. Built-in appliances, carpeting and drapes. Available immediately for approx. 6 months. $500 per month. Sorry no children or pets. Call: 598-3321.
JACK MEARS OAK BAY REALTY LTD.
RENTAL DEPARTMENT

FOR LEASE — $500 MONTH
A spacious home. Stone and Tudor exterior, total seclusion, sea view, 4 bedrooms, full bathroom upstairs, lounge with fireplace, dining room with fireplace, carpeted throughout, hand hewn beam ceilings, large bright kitchen with built-in wall range, dishwasher, pantry etc. Oak panelled entrance hall, hot water baseboard heat. Semi-basement. 16 miles Victoria, Pat Bay Highway. Belmont Management Ltd. Phone 656-5566.

AVAILABLE IMMEDIATELY, close to Mayfair. 2-bedroom bungalow, main floor only. Suitable for adult family, with no pets. Completely redecorated. Fireplace and new carpet in living room. Utility room. No appliances. All utilities included in monthly rental of $300. References and rental men's security deposit required. Apply Credit Manager, P.O. Box 542, Victoria.

COLWOOD AREA
New, house, 3 bdrms., upstairs, 2 bdrms. down, plus rec. room. 2 bathrooms, fridge and stove, wall-to-wall carpeting. Available Nov. 1, $375.
Douglas Realty Ltd.
385-8784

TO RESPONSIBLE ADULTS only. Fairfield area, walking distance to town, 2-bedroom home, garage, fireplace, wall-to-wall carpeting, range, washer and dryer. Sorry, no pets. $350 month. References essential. Phone 383-0147 or evenings 656-5819.

3 MONTHS OLD, GORDON Head, 3-bedroom home, quality carpet throughout, 1½ baths, raised hearth fireplace, quiet cul-de-sac, $415 per month. For appointment, 592-4310. References required.

3 bdrms. with fully developed bsmt. Only 4 years old. Central location. $290. PM plus utilities. Frig., stove and curtains included. Available immediately. Henderson Realty, 385-9741, 9 to 5 p.m. only.

3 BEDROOM FULL BASEMENT home in Sidney. New w-w carpet, fridge and stove, some drapes included. Maximum 2 children, no dogs. Lease required $340. Apply giving references to Victoria Press Box 124.

2 BEDROOM, FIREPLACE, fenced yard, 1 block from Gyro Park, near University, and Cadboro Bay Village, $300. 383-9710 or 477-2959.

POSSESSION NOV. 1, 3-BEDroom Langford home, fireplace, shag carpet, fridge, stove, washer, dryer. $350. References a must! 478-3167 after 2:30 p.m.

QUIET CITY STREET, 2 BEDroom house, basement, garage, near bus, shops. Mature adults only. No pets. References. First and last in advance. $300. 592-6940.

2-BEDROOM, LIVING ROOM, dining room, fireplace, all appliances, utilities included, professional persons preferred. $325 month. 2937 Quadra. 383-2408.

3-BEDROOM TOWNHOUSE, 1½ bathrooms, wall-to-wall carpeting, small private garden, Sidney. Sorry, no pets. $325. 592 2389.

AVAILABLE DEC. 1, 1329 JOHNson St., 3-bedroom home, fridge and stove. showing Friday 3 p.m. - 5 p.m.

JAMES BAY, LARGE 4 BEDroom, very comfortable, 2 fireplaces. Nov 1. References. $265. 592-7013.

SPACIOUS, NEW, 3-BEDROOM, family home, on Blenkinsop near Maple Wood, $450. 479-8462.

WORKING GIRL IN 20S TO share 3-bedroom house with same. Sidney area. 656-1415.

5-6 BEDROOM, 2 BATHS, BASEment, garage, $300. 478-8155 after 4 p.m.

1 BEDROOM, POSSIBLE 2, Langford, near Plaza and schools. 1 child. References. $200. 478-7356.

2-3 BEDROOM FULL BASEment. Phone 5-8 p.m. 477-8577. $280. December 1.

URGENT: MARRIED COUPLE expecting child, need apartment or house immediately. 598-1277.

211 HOUSES TO RENT FURNISHED

SPECIAL OFFER! LOVELY WAterfront cottage, 3 bedrooms, fireplace, stove, fridge, washer, Metchosin area. $350. Between 4-8 p.m. 382-1963.

WE HAVE ROOM FOR ONE OR two responsible mature girls or guys to share large Lake Front home, casual friendly atmosphere. 15 min. from town. 479-7777.

SALT SPRING SEASIDE COTtage until April 30. Nicely furnished, suitable for two. References required. $120. Ganges. 653-4237.

WANTED: GIRL TO SHARE house, own room, utilities included, $115 a month. 592-3292 after 5:30.

EXECUTIVE TYPE, WELL FURnished 2 bedroom and den home for winter months, mature couple only, no children or pets. 658-8140.

211 HOUSES TO RENT FURNISHED

SIDNEY WATERFRONT
2-bedroom fully furnished house on the waterfront at Sidney. Gardener included, available immediately for 1 year. $350 per month. Call: 598-3321.

OAK BAY
1-bedroom fully furnished nosteo house. Available December 1 for 5 months. $275 per month. Call: 598-3321.
JACK MEARS OAK BAY REALTY LTD.
RENTAL DEPARTMENT

SEAVIEW, 2 BEDROOMS AND 1 bedroom cedar homes. Furnished. $250 and $165 10 minutes to Ganges, Salt Spring Island. Ride available Victoria, Monday to Friday. 2 acres parking, 5 acres of nature. Grow your own food. Available Jan. 1. Lease or monthly. References required. Reply Victoria Press Box 108.

FULLY FURNISHED BEAUTIful Beach Drive home overlooking ocean. Widow requires couple to care for this home in her absence for 5 months. Rent $300 per month. Call CLIFF STRETCH, 479-1668 or 592-3969.
J. H. Whittome and Co. Ltd.,
Royal Oak Branch

MODERN WATERFRONT
Beautifully furnished and landscaped North Saanich Home, for 5 months, Nov. 15 to April 15. No pets, references required. Rent $350 per month 656-4270.

FIVE ROOM HOME, JANUARY and February. $250 including all utilities. No children or pets. A. C. tilities. No children or pets. A Watkins. 656-2871.

212 HOUSES WANTED TO RENT

MATURE WORKING COUPLE require unfurnished or partially furnished 2-bedroom house, townhouse, or duplex. Occupancy ideally for Dec. 1 but felixible. References. Please reply Victoria Press, Box 61

HELP! FOR NOVEMBER 15 OR December 1st, mature student couple require 2-3 bedroom accommodation approx. $200 per month. Prefer near University. Phone 598-4927.

NEW 3-BEDROOM MOBILE home on 80x120 lot, furnished? Available November 15, $275 includes lot and fuel. 17 miles Victoria. Call collect 743-5630 anytime.

MAN 27, WOULD LIKE TO share a home with a basement (woodworking) shop — or either separately. Prefer with craftsperson. Please write or visit M. Lutz, 1015 Gillespie, Victoria, B.C.

CARPENTER AND WIFE REquires 2-bedroom house by Nov 15. Quiet area, up to $325. Rent guaranteed. References. 479-8647.

MAN OF LETTERS WITH FAMIly requires farm, near Victoria, either as rent or purchase. Call after 6 p.m. 386-3663.

RESPONSIBLE COULE, NO children, need 2 bedroom house. Prefer country. Excellent references, 656-5218.

RESPONSIBLE COUPLE AND 2 working girls urgently need 3 or 4 bedroom house up to $300. Call 383-4065 or 592-9010.

SINGLE WORKING MAN REquires smaller house or cottage in Greater Victoria area. (Flexible.) References. 592-6365.

WANTED: HOUSE OR DUPLEX to rent for family by Dec. 1. Husband contractor. References available. Please phone 652-3068.

$25 REWARD FOR FINDING 2-bedroom house up to $165. 388-5705 between 6 and 7 p.m.

RESPONSIBLE FAMILY WANTS, 3 or 4 bedroom, full basement home, in Esquimalt. 478-8828.

WANTED URGENTLY, ONE-bedroom cottage or suite by single girl with pet. 477-6245.

TWO-BEDROOM HOUSE, LAND preferable, Sooke or Saanich. 385-7410.

HOUSE OR PART OF HOUSE for responsible couple and baby, with references. 382-3978.

COUPLE, 2 SMALL CHILDREN, require 2 bedroom house, Dec. 1, maximum $200. 382-2639.

WANTED: 2 OR 3-BEDROOM house, $200. Call Hayden, 598-1622.

215 HALLS, WAREHOUSES, STORES AND OFFICES TO RENT

In MODERN Office building, — Two offices — approx. 500 sq. ft. (more if desired) — approx. $210 — Mo. Lots of free parking — 8 Minutes to downtown.

DESKSPACE — in quiet office Tel. Answ. and telephone included. Copying services, large desk, carpeted floor. Ideal for realtor or insurance agent operating alone. $195., Mo.
JOHN BISHOP LTD.
384-0581 (24 Hrs.)

TOWN AND COUNTRY AREA
Prestige office quarters, comprising of 667 sq. ft. including bathroom area. Adjacent to shopping centre. Separate office partitions. Available Oct. 15, Lease available $310 P.M. Mr. D. Munro, Victoria Realty Ltd. 386-3585.

Office Space Available
At new Gorge Shopping Centre. No. 201-2951 Tillicum. Air conditioned, excellent location, currently being rented to optometrist, denist, government, etc. 388-5812 and 388-6113.

EXCHANGE BUILDING, BROAD St. Walk-up office space in centrally located heated office building. Rooms and suites available from 150-1700 sq. ft. Available January 1975. Rental rates from $3 per sq. ft. including utilities. The Royal Trust Co., 1205 Government St., 386-4311.

FOR LEASE
DOUGLAS AND YATES
Second floor office space up to 7000 sq. ft. (or a portion thereof). Ideal location for professional men. Phone Jim Webber 382-7276, Town and Country Realty Ltd.

859 Viewfield Rd., $440 per month. Over 1,200 sq. ft. retail office and warehouse space.

855 Viewfield Rd., $275 per month. 1,440 sq. ft., ideal warehouse or workshop. Call Western Homes Ltd., 386-3494.

MEETING HALL SPACE IN NEW building available for clubs, socials, receptions, schools, sales promotions and displays, etc. For up to 100. Days and evenings. Good parking. Advance bookings, 385-8821 — 24 hrs.

INNER HARBOR
Lease to suit tenant, 1218 Wharf St. Three storey building of 2,000 sq. ft. each floor, access from two levels., could be adapted to variety of commercial uses. Phone 477-9443 after 6 p.m.

AVAILABLE IMMEDIATELY, IN Vic West-Esquimalt new small office renting for $80 per month, also larger areas of 600 to 800 sq. ft. renting from $125 including heat and light. Call Mr. Anderson, Tudor Estates, 382-2721 or 477-4985.

BUSY COLWOOD SHOPPING Centre, approximately 2,600 sq. ft., prime retail space coming available due to expansion. Drug Store or Hardware would be complementary to existing business. 478-1113 eves, 478-2822.

1200 TO 9600 SQ. FT., WAREhousing and manufacturing units. Conveniently located to Ferries, airport and city. Available November 15th. Ellehammer Industrial Mall, Sidney. Phone 656-3911.

DOWNTOWN OFFICE
Approximately 450 sq. ft. office available in air-conditioned building. Elevator. Reasonable rent. Contact M.E.P.C., 383-4168.

STUDIO SPACE TO RENT FOR dancers actors, groups etc. Downtown, reasonable rent. Dancenergy Studio, 1322-A Government St. 384-3841.

LANGFORD—LITZ CENTRE
1002 GOLDSTREAM
Retail space approximately 3000 sq. ft., office space approximately 2300 sq. ft. Amply parking 477-4925.

RETAIL OR OFFICE SPACE FOR rent, approximately 1000 sq. ft. Available December 1st, 897 Esquimalt Road, 478-9123 or 385-2078.

FOR LEASE, 337 METCHOSIN Rd. Approximate 2100 sq. ft., new building. Ideal, convenience grocery outlet. 478-1220.

BRENTWOOD
Store or office, main street location. Ground floor 652-2078.

STORAGE SPACE AVAILABLE reasonable rates, 388-5812.

215 HALLS, WAREHOUSES, STORES AND OFFICES TO RENT

BROWN BROS. on BLANSHARD

385-8771 (ANYTIME)

PROFESSIONAL OFFICE SPACE, Oak Bay Junction. New building — scheduled for completion early 1975. Now leasing prime space. Quality construction, landscaped, parking, elevator, etc. Suit Medical, Dental, Accounting, etc. Phone Brown Bros. Agencies Ltd., 385-8771 anytime. Harry Cook or Alan U. Potter.

MOVE IN NOW
Walk-up space in new building with non-restrictive parking—close in location. Wall-to-wall carpeting. Private restrooms, in-wall phone and cable circuits. We have the following square foot areas open at very competitive rates:
575—735—790—950—1500
385-8821 477-3003 385-2296

AVAILABLE IMMEDIATELY, IN Vic West-Esquimalt, offices renting for $72 per month. Call G. Howarth 592-9573.

CONCRETE BUILDING FOR rent, downtown, 5,000 sq. ft. $1.50 per sq. ft. per year. 388-9901 from 9-5 p.m.

233 MORTGAGE LOANS AND INSURANCE

1ST—2ND—3RD MORTGAGE LOANS

NO BONUS
NO DISCOUNT
NO HIDDEN CHARGES

Examples

Borrow	Pay Monthly
$ 2,500	$ 37.00
$ 5,000	$ 74.00
$10,000	$148.00
$15,000	$222.00

15-year ammort. — 5-year term
No amounts too small or too large
Highest prices paid for exisitng mortgages or agreements
Interviews in the privacy of your home
Monday immediately available

W. A. (Bill) Hodgson
385-2458
24-Hour Service
Byron Price and Associates Ltd.

1st and 2nd MORTGAGE LOANS

PRIVATE AND INSTITUTIONAL UNLIMITED AMOUNTS FOR COMMERCIAL RESIDENTIAL AND INTERIM FINANCING MORTGAGES AND AGREEMENTS PURCHASED IMMEDIATE DECISIONS
Competitiive Interest Rates

P. R. Brown and Sons Ltd.
762 Fort St.
385-3435

NEED MONEY?
TO BUY — BUILD — REMODEL — REFINANCE
1st — 2nd — Equity Mortgages Arranged or purchased
—AGREEMENTS FOR SALE PURCHASED OR SOLD
—BUILDERS INTERIM FINANCING ARRANGED
—We loan in ALL AREAS including Up-Island.
—For Quick, Courteous Confidential 24-Hour Service Call DON MacGILLIVRAY
RIM ROBERTS INVESTMENTS & MANAGEMENT LTD.
702-1175 Douglas St. 388-6691

NEED MONEY?
First, Second or Third Mortgages available based on market value. Free evaluation on your home or land.
Call ELLWOOD NAULT, 388-4150 or OLYMPIC REALTY LTD., 385-5741

MORTGAGE MONEY
Private and institutional funds available for all types of mortgage financing. Buying a home or refinancing for investment or to pay off debts. Mortgages and agreements bought and sold. KAJ JACOBSEN 382-9191. CANADA PERMANENT TRUST REAL ESTATE DIVISION.

FIRST AND SECOND MORTGAGES FUNDS AVAILABLE AT COMPETITIVE RATES. UNLIMITED FUNDS, CONVENTIONAL AND PRIVATE. QUICK DECISIONS. CALL MR. McKENZIE, 386-7521 (ANYTIME). BOORMAN INVESTMENT CO., LTD. 1111 GOVERNMENT ST.

HIGHEST MARKET PRICES paid for Agts. of Sale, or 1st or 2nd Mtges. — $4,000 to $30,000 — houses or multiple rentals. Dickie Agencies Ltd., 919 Fort St., 382-4312 or 477-4662.

NEW LOW RATE
All the money you need, 2nd mortgages. R. Geddes, Principal Properties Ltd. Days 477-9514, eves., 477-6430.

234 MORTGAGES FOR SALE

SAFE, SOUND INVESTMENT

First—
$18,200 at 13½% $201.00 per mo.
Second and Third—
$18,400 at 17% $275.75 per mo.
Second—
$18,400 at 18% $113.00 per mo.
Third—
$14,600 at 19% $266.00 per mo.
Second—
$6,000 at 18% $ 94.00 per mo.
PHONE MR. DUNN at 592-2938

$5290 Buys $5950
FIRST MORTGAGE
Payable $85 month including interest at 9¾%, yield 14%. Mortgage due in full in 4½ years.
For further information please call L. THOMAS at DOUGLAS HAWKES LTD.
990 Blanshard St. 384-7128
(Residence 478-1729)

$23,000 FIRST MORTGAGE AT 13½% — 3-year term: $271 per month. Represents 60% of selling price. For details please call D. M. MacKillop at C. N. MONTAGUE CO. LTD., 384-9318 (office) or 384-0308.

EXCELLENT VICTORIA SECond. $7200 at 18 per cent, 3 M.I.P., 5-year term. Lakeview Management Ltd., No. 21 — 410 Fifth St., Courtenay. 338-5379.

235 WANTED TO BORROW

SHARE OF 14 PER CENT
First Mortgage
(Minimum Investments of $5,000)
—Interest Paid Monthly
—1 Year term
—$24,000 available of $57,000 total with excellent security.
Please call MR. HAWKES at DOUGLAS HAWKES LTD.
990 Blanshard St. 384-7128
(After Hours 384-8014)

WANTED: $8,000. 2ND MORTgage, 16% 3-yr. term, 15 yr. amortization to good covenants. Phone Ross Butler, Principal Properties. 477-9514 or 479-7994

240 BUSINESS OPPORTUNITIES

ARE YOU LOOKING FOR A BUSIness to invest in, which will provide a fine income for you? Work in your own factory employing 5 men, enjoy independence and high profits. Capital required $65,000. Victoria Press. Box 100.

BURNISDE PLAZA BEAUTY salon and clothing boutique, 4 styling stations, 6 dryers, 3 shampoo stations, stock included $9,000. 383-5821.

240 BUSINESS OPPORTUNITIES

Principal Properties LTD.
4088 SHELBOURNE
477-9514

BUY NOW!! SAVE!!
7 GREENHOUSES
12 ACRES
Plus Home
(3 Bedroom)
For sale at appraised value for quick sale. For full details phone
GORDON B. MACDONALD
477-9514 477-1242 (Eves.)

BEAUTY SALON and BUILDING
For Sale or Trade
Excellent business opportunity with established clientele. The building may be included or handled separately. Large mort. available with low int. rate. For appt. to view and full details contact
GORDON B. MACDONALD
477-9514 Eves. 477-1242

BEAUTY SALON
Excellent downtown location with expansion possibilities. Business established and growing. No parking problems. Three year lease. Present owner will remain as an operator if desired. Showing good return. $10,000 includes stock and furnishings. $2,500 down. For details please call
HERB SMITH
386-2111 386-1713 (24 hrs.)
MONTREAL TRUST CO.

DELUXE WATERFRONT
21 ACRES
SANDY BEACH
JUST SOUTH OF PARKSVILLE
19 Mobile Home Sites
94 Overnight sites — paved roads — water system — drains, etc. Service building and a future potential for a complete Hotel-Motel Convention Centre $595,000.00. JOHN MORRY 384-8001 or Res. 592-9770.
The Royal Trust Co.

GROCERY STORE WITH RESIDENCE DUNCAN, B.C.
Profitable grocery store complete with 2 bedroom living quarters and post office, business growing daily in well populated area in Duncan. Full price only $54,900 plus stock. Try your down payment of $25,000. For complete particulars call collect to ED DAVIES 743-5238 or BOB DODD 743-2766 or Block Bros. Realty Ltd., 490 Trans-Canada Highway, Duncan, 746-4175.

YOUR OWN BUSINESS
Excellent location downtown, this is a dandy man and wife business. Selling gifts, cheeses, tea and coffee. Good three-year lease. Full price only $13,000 MLS.
or
LONG-ESTABLISHED LADIES WEAR STORE
in excellent downtown location. This a one in a lifetime chance to own a thriving business showing good return. Full price only $32,500 MLS. For further information on these two businesses phone WALLY MILLIGAN, 384-8001 or 598-2017, The Royal Trust Co.

T.V. AND APPLIANCE SALES AND SERVICE
National Franchises Authorized Service Centre. Annual gross in excess of 95,000. Approx. 12,000 sq. ft. of commercially zoned property. 1375 sq. foot 3 BR. home. 500 sq. ft. repair shop, plus a leased store in a shopping plaza. Price includes inventory, spare parts, testing equipment and delivery truck. Asking $94,500.
K. O. MOORE
385-3435 385-4227
P. R. BROWN & SONS LTD.

TRAILER COURT
SOOKE on 6¼ ACRES
ON CITY WATER
10 PADS RENTED
ROOM FOR EXPANSION
PLUS 1 BEDROOM HOUSE ONLY $110,000.00. JOHN MORRY 384-8001 or Res. 592-9770.
The Royal Trust Co.

SERVICE STATION
Union Oil Company of Canada Limited has a modern 2-bay station for lease in Victoria. This is a good opportunity for an aggressive individual with sales and business management capabilities. Financial assistance is available.
Contact — R. G. Barg,
P.O. Box 35410 Stn. E
Vancouver, B.C. V6M 4G5
Phone 684-5424.

Grocery Store
An unbeatable opportunity, high volume business. Land and building included, stock extra. Very busy location. $79,500. SID HASLAM 477-1994 or GRAY LAITE 656-5267 or 382-9191.

Canada Permanent

Residential Hotel
Long established HOTEL BUSINESS with FIRST CLASS CLIENTELE. Ideal operation for couple. Showing excellent return at price of $150,000. For appointment please call Clare Belcher or Wil Wilson—384-9335.
DAVID BURR LTD.
655 FORT ST. 384-9335

28-SEAT RESTAURANT
Long established rural area 4 miles from City Centre. Ideal family operation. Lease $145 per month. Good terms arranged. Full Price $7,750. Appointments a MUST!!! Call JOHN D. TISDALLE, 386-2911 or 656-1789.
Homefinders, Wall and Redekop

FISH AND CHIPS
A real money-maker with good equipment, roomy food preparing room, large sitting area, good take-out clientele. Asking $35,000.
Ben Parent of Newstead Realty Ltd.
598-5165 or 598-3641

FRANCHISES AVAILABLE IN many major areas of British Columbia for an A.B.C. Family Restaurant. This company enjoys a 100 per cent success rating. For further information please write giving a basic resume to Victoria Press Box 126.

VANCOUVER ISLAND VEGEtarian bakery and natural food store, business for sale. Will need some baking experience and cash to handle. Also 2-bedroom suite available, Box 99, Coombs, B.C.

SECOND HAND STORE AND bottle depot on 2 lots, 60x120, one older building, 26x40, one new building, 30x45, with apt. for owner. Property buildings and stock, $95,000. Phone 246-3568.

POPULAR SPECIALTY, 40-SEAT dining room and money-making extension. Pay off in 1 year. Best buy at $50,000. Mr. A. Cohen, 386-7721, investors Syndicate Realty Ltd.

VICTORIA TAXI LTD. IS EXpanding. A few shares available for those who wish to become a part of an established company. Contact Mr. Fossum at 383-7111.

MUST SELL. DELIVERY BUSIness, going concern with steady customers. Nets $700 per month. Sacrifice for price of equipment at $3500. 598-7451.

240 BUSINESS OPPORTUNITIES

MOTELS

Vancouver Island
Extremely well-kept, 2-storey of frame construction. 24 units, 3-bedroom owner suite. Better than 80 per cent occupancy. Better than average return on investment. Asking $330,000 with terms.

Vancouver Island
Small, easy to look after with minimum effort. Only $125,000, with terms.

Interior
Licensed restaurant and motel. Two separate buildings, could be operated independently, both air conditioned, on major highway, 24-unit modern motel, 4 years old, restaurant seats 80 with 32 seats in coffee shop. Lots of room for expansion — beer parlor, etc. Golden opportunity for someone ambitious and imaginative. Asking $520,000 with terms.
For full details on any of the above, contact Howard Wingfield, ASTRO REALTY LTD., 427 Canada Ave., P.O. Box 540, Duncan, B.C., 748-8186, eves. 748-1031.

Mum and Dad Highway Grocery
8 miles south of Nanaimo. Exceptionally neat grocery, post office and gas pumps. Two-bedrm living accommodation. Showing good returns but can be improved. Try $35,000 down.

Price Reduced Residential Hotel
West Coast Vancouver Island. 30-room residential hotel generating approx. $3,000 monthly. Main floor vacant and has large space open to rentals. Highly recommended at full price of $145,000 with half down.

City Grocery
High returns from this active corner grocery 5 minutes from downtown Nanaimo. No competition. Ideal man and wife operation. Full price $45,000 plus stock. Recommended.

On these fine listings and others — motels, etc. write Gerry Quigley, care of Nanaimo Realty Co. Ltd., 17 Church St., Nanaimo, or phone 753-2883.

THE ENTERTAINMENT BUSINESS
An exciting and attractive opportunity to purchase a large scale Cabaret operation. complete facilities for dining, dancing and banquets with licensing for 1100 patrons, fixtures and chattels included in this offering with a long term lease available on the newly renovated building. For more information and viewing call
C. M. "BUD" FORBES
386-2111 652-2950
MONTREAL TRUST CO.

Invest in the Future
126 acres of park-like property, excellent water supply — full price only $166,500.00. Vendor will carry at 11%.

Ranchette
12.5 acres with older 3-bedroom home — seasonal creek — $49,500. Vendor will carry.

Farm
39.5 acres — 2-bedroom home — 2 large barns — excellent soil and water supply — only $81,500.00.

Call Charlotte Willis 338-8962. Courtenay Realty Ltd. 536-5th St., Courtenay.

CLEANING. Franchise with special chemicals. This must be sold. Asking $12,000.

20 SUITE APARTMENT, NOW ONLY $189,000. Net 13 per cent. Fantastic Financing. Downtown Area, designed for a starter or retirement. No vacancy in three years. Owner is desperate.
FOR INFO ON THESE BUSINESSES PLEASE CALL SUE WARKE, 388-6231 or 479-7725. ISLAND PACIFIC REALTY.

REST HOME
SEA VIEW 1.2 ACRES
ONLY $149,500
Excellent opportunity here for an energetic couple to own their own business plus have a spacious 2-BR living quarters for themselves. This guest home is structurally sound and extensive renovations, together with new furnishings, carpets, electrical, stucco finish and new roof have been installed. Licensed for 14 guests, and financial statements show an excellent return on investment. Tremendous opportunity for further expansion. Also, 2 spare residential lots may be sold off, lease call:
C. A. CLIFF ANDERSON
384-8126 or 477-3994
PEMBERTON, HOLMES LTD.

72 ROOM HOTEL
Downtown Victoria
Ideal situation for a non-resident owner or owner manager, this business shows an excellent return on investment. Presently operating as a 72 room hotel but could easily be 81 rooms with some redecoration. Good lease available. Asking $75,000. MLS. Call:
Bruce Pollok 385-2651
Alice Moore 592-4529
Ed Kraft 652 3676
J. D. BOSDET LTD.

Telegraph Harbor
Splendid marina in fine, sheltered natural harbour. Eight acres of land plus 3.5 acres water lease. Attractive three bedroom dwelling plus restaurant and store of approx. 1240 sq. ft. Support buildings and numerous other features. 2700 feet of moorage space. $340,000—half cash can will handle. MLS 7285.
382-5171 PETER MASON 477-9318
Canada Trust Co.

DELICATESSEN.
Terrific potential for the right operator in this well-equipped business. Excellent location and equipment. For particulars call ALMER OLSON. The Royal Trust Co., 384-8001.

YOUR OWN BUSINESS
Beautiful Nanaimo
Restaurant showing excellent returns. Potential prospects for growth. Located on waterfront property on high traffic street. $23,000 will handle. For more information call Barclay Forsyth, 753-6083, Nanaimo Realty Co. Ltd.

INCOME
Eight-suite, low upkeep apartment building in Sidney. $25,000 down and the vendor will carry the balance of $59,900 at very favourable interest. This is a fine way to protect your money against inflation. CALL JOHN WEST, 388-6231 or 388-6275 Local 764 Island Pacific Realty.

$14,000
MUSIC STORE
Excellent location — high profits. Owner has other interests. Financial arrangements open to negotiations. This is a real winner. MLS 9826. For full details
Call FRED MOLYNEAUX
386-2911 or 658-5429
Homefinders, Wall and Redekop

CASH IN BY BECOMING A DIStributor for this unique new building system using factory formed aluminum panels, featuring multiple uses and fast erection. Successful applicants must have good site and about $10,000 for display building. Phone 537-2185 this Friday and weekends or 299-2658 during business hours.

MANUFACTURING PLANT
Established business in Victoria area, catering to wholesale accounts, very good net return on investment of $60,000. Victoria Press Box 99.

240 BUSINESS OPPORTUNITIES

RESTAURANTEUR
Required to take over a successful dining room in Victoria's downtown core. Features include:
Continental Cuisine
Elegant red and white decor of Scandanavia
Lunch and Dinner Business
Capacity 150
Cabaret Licence
Superb Equipment
And best of all a fine monthly volume.
This opportunity to buy a class dining riom comes due to illness of owner who is hospitalized. Must be Sold! Price $90,000 and we'll talk terms. Contact meat 477-9551 or 385-9865 and arrange a thorough inspection for Monday morning. Exclusive with Don Robertson at CITY TRUST 3647 Shelbourne St.

CITY TRUST

MELTON
REAL ESTATE (B.C.) LTD.
912 DOUGLAS ST.
MELTON — BRINGING MORE THAN THEIR NAME TO VICTORIA

Unique business. Ideal for family operation showing $20,000 plus annual income to owner operator. Has good potential to expand. Present owner has purchased larger enterprise and says sell! Asking $35,000. Financing flexible. MLS. For full details, phone
Roy Nielsen, 386-9046
Paul Smith, 383-6905

WANTED
RENTAL APARTMENT COMPLEX FOR FOREIGN INVESTOR. DETAILS TO NORM ROSS
382-6151
WESTERHAM ESTATES LTD.

BEAUTY SALON
You can be on your own for a modest sum. Central downtown location. Good lease — $235 per month in a modern centre. Up-to-date equipment, 6 stations and 8 driers. Call:
JOHN D. TISDALLE
386-2911 or 656-1789
Homefinders, Wall and Redekop

COMPLETE CONCRETE ROOFING TILE
Production Equipment
for production of lightweight modern designed tile. For information call Tom Uitto, 588-2515, Delta, evenings and weekends.

REVENUE PLUS HOLDING property. Suitable market garden. 3 homes on 13 acres. Revenue $1000 per month. $80,000 cash. Will carry balance $58,000. Close in. Beautiful property. Reply to Victoria Press, Box 91.

BEAUTY SALON FOR SALE; well established Beauty Salon, in very busy Shopping Centre Plaza. Good return for your investment and an excellent money making opportunity. For further information please call 384-3813 anytime.

WELL ESTABLISHED BEAUTY salon business, good location just an hours drive from Victoria. 3 stations, 7 dryers, and lots of room for expansion. Showing excellent returns. Victoria Press, Box 98.

BEAUTY SALON, DOWNTOWN Duncan. 2-year-old equipment. Ideal for 2 operators. Victoria Press. Box 83.

1966 FORD CAB-OVER, SINGLE axel dump. Guaranteed work, $10 per hour. Price, $5,000. 652-3671.

241 BUSINESS OPPORTUNITIES WANTED

FLORIST
Top return in one of the best businesses in town. 40% return on capital. Call for confidential interview:
I. G. LIDSTONE
388-4271 477-6450
J. H. Whittome and Co. Ltd.

HAVE $10,000-$20,000 TO PURchase outright or share in operating existing business. 385-6039.

244 REVENUE PROPERTY

APARTMENT BLOCKS, TWO VALUABLE ONES
44 suites, elevator, balconies, wall-to-wall carpet, in good location. Full price $704,000.
38 suites, also in good location. Wall-to-wall carpet, balconies and elevator. Financial statements available. Full price $608,000.
385-7721 598-4358
GARDNER REALTY LTD.

Cadboro Bay
½ Acre
Seaview triplex—over 3,000 sq. ft. Master suite 1600 sq. ft. expensive plush WW—fireplace, 27 ft. living room. Granite fireplace, dining room. Galley kitchen, large den. Dressing room off bedroom—1½ bathrooms. The two suites up also have fantastic views. 1 bedroom and 2 bedroom self-contained. A must to view. $125,000.
382-5171 THE ZIEGLERS 592-1768

Opportunity Knocks
Older up-and-down duplex with two bedrooms on each floor, carpeted throughout. $425 p.m. revenue. Commercially zoned lot with excellent holding potential. Convenient central location. Present mortgages may be assumed or paid off. Try your offer on $42,900. MLS 9390. Call:
ELEANOR SANDERSON
388-4271 384-9610
J. H. Whittome & Co. Ltd.

ESQUIMALT REVENUE
ON DOUBLE SIZED LOT
DRIVE BY 708 SUFFOLK
for more information call JOHN MORRY 384-8001 or Res. 592-9770. MLS. $68,500.
The Royal Trust Co.

2732-2734 Peatt
Compact 1-bedroom side-by-side stucco duplex. Kitchen with eating area, cosy living room and 3 pce. bathroom. Asking $35,000. to view please call FRAN McVITTIE at 382-8688 or 382-9191.

Canada Permanent

24 SUITES
Well appointed and maintained modern block in excellent location near Jubilee Hospital. Elevator, wall to wall carpeting.
$375,000
384-9335 655 Fort St.
David Burr Ltd.

S×S DUPLEX
ASKING PRICE $54,900
Owner may carry financing on these dandy modern 2-bedroom units with fireplaces. Good holding property (R3 zoned for future development. (ML 8122).
MAKE AN OFFER
TED BOWDEN, 479-1479
NATIONAL TRUST, 386-2961

5 SUITES
Modern apartment house in good area. One 2-bedroom, four 1-bedroom. Excellent financing. Asking $99,500.
388-4271 I. G. LIDSTONE 477-6450
J. H. Whittome & Co. Ltd.

$37,900 WITH POSSIBLE LOW-DOWN, LARGE 3-PLEX, VIEW location near Quadra, 1 3-B.R., 1 2-B.R., 1 1-B.R. Paint and clean up for appreciation.
385-3435 ROY ANDERSON 477-5057
P. R. BROWN AND SONS LTD.

LEGAL TRIPLEX $42,000
Live in one suite and let the other two pay your mortgage. Three one bedroom suites on main floor, in attractive part of James Bay. Call owner 592-6332 after 6 p.m.

REVENUE HOUSE OR UP AND down very large well-built older home, lower two bedroom at $175, upper furnished 5-bedroom at $520 rental. $54,000 includes furnishings. $15,000 down. No agents. 383-2631.

244 REVENUE PROPERTY

5 SUITES

Completely redecorated with wall-to-wall carpet throughout. Four 1 bedroom and one 2 bedroom suites, with 5 garages. Excellent location. Gross rents $9,480. Must be sold. Asking $82,500. New MLS 9812. For particulars call:
CLIFF SALMOND
385-7721 477-3626

COMMERCIAL PLUS APTS.

Large double store front with 2-2 bedroom and 2-1 bedroom suites up. All suites completely redecorated with new wall to wall carpet. Parking at rear. Gross rents $11,880. Asking $110,000. Must be sold. New M.L.S. No. 9811. For particulars call:
CLIFF SALMOND
385-7721 477-3626
GARDNER REALTY LTD.

17 SUITES

EXCELLENT LOCATION. 9¼ FINANCING.

Building is near Fort and Oak Bay, is well built and maintained and is 5 yrs. old. 11 one-bedroom and 3 two-bedroom apartments close to transportation and shops. Apartments have good view. Owner retiring to sail South Pacific. A good investment. Exclusive listing. For details please call
HERB SMITH
386-2111 386-1713 (24 hrs.)
MONTREAL TRUST CO.

27 SUITES
1½ YEARS OLD!
ONLY $15,000 Per Suite!

- Elevator
- Flexible terms
- No vacancy
- [illegible] one-bedrm. suites
- 6 bachelor suites
- Quiet location

FULL PRICE — ONLY $405,000
For full particulars, Phone:
David Southall
385-7761 (24 Hrs.) 652-2325 (Res.)
D. F. HANLEY AGENCIES LTD.
and
Russ Fitzsimmons 386-3231

POWER SAWS, LAWN MOWERS, AND OUTBOARD MARINE
Well established Franchise Dealer, north of Nanaimo. Excellent opportunity to expand on $50M volume. $6,750.00 plus inventory of approx. Eighteen Thousand. Make your deal for '75 now!

MOTEL AND CAFE OPERATION
Ideal for a husband and wife team! A modest beginning, perhaps, but good room for expansion seaside location north of Nanaimo. Extra revenue in trailer spaces.
Call Bob Carter, 598-6143 or Johnston and Co. Ltd., 1306 Broad St., Victoria, B.C. 385-2471.

MONTAGUE REALTY
1028 BLANSHARD ST. 384-9318

7-SUITE CHARACTER HOME
conversion including roomy 2-bedroom owners' suite on prime R3 zoned Fairfield lot. An excellent income and holding property. Asking $62,000. Call Graham Ireland or Wayne Butterfield at 384-9318 (office).

2 GONZALES WATERFRONT DUPLEXES BOTH FOR $46,500

UNBELIEVABLE. YES!!! BUT TRUE!!! For further details call the DUPLEXPERT, 388-6231 or 479-5971. ISLAND PACIFIC REALTY.

WANTED
RENTAL APARTMENT COMPLEX FOR FOREIGN INVESTOR. DETAILS TO NORM ROSS
382-6151
WESTERHAM
ESTATES LTD.

MODERN SxS $69,900

Very good location. Excellent revenue possibilities. Possible 4-Plex. 3 or 4-bedrooms each suite. To view call the DUPLEXPERT, GLENN NICHOLLS 388-6231 or 388-6275 Local 572. Island Pacific Realty.

ARE YOU IN THE MARKET FOR A DUPLEX on a double lot? Owner would like to stay as tenant. Both up and down modern units have 2-3 bedrooms and huge kitchens. This is located on a dead end road. 1300 sq. ft. in each unit plus pool. High Quadra. SUE WARKE 388-6231 or 479-7725. ISLAND PACIFIC REALTY.

Duplexpert

I have sold 13 duplexes in 8 months from $35,000 to $120,000. I know the market and have a long list of buyers. For evaluation call GLENN NICHOLLS, 388-6231 or 479-5971. ISLAND PACIFIC REALTY.

DUPLEX— ESQUIMALT
Older but well-kept duplex near beach. Each suite has 2 bdrms., 4-pce. bath. Living room, large kitchen. Separate entrances. Close to schools, buses, shops.
HAROLD BARBER
386-2911 479-6479
Homefinders, Wall and Redekop

IN CITY OF VICTORIA
Good Tourist Accommodation
Older converted home.
5 Units — 4 furnished
Live in 1 and rent 4
Principals only need apply.
CASH for a Clear Title.
Victoria Press, Box 69.

245 REVENUE PROPERTIES WANTED

WESTERHAM
ESTATES LTD.
440 - 1070 Douglas St.
382-6151

EXCELLENT DOWNTOWN COMMERCIAL LOCATION!
Prime Pandora Ave. Approx. 10,000 sq. ft. with two good buildings! $175,00. Details MLS or J. DOBSON, 658-8837.

247 COMMERCIAL OR INDUSTRIAL PROPERTIES

OPEN TO OFFERS Industrial Land

2.241 Acres bounded by 2 major roads - good access to city and ferry — offered at $2.25 sq. ft. Present your offer now.
1,000 sq. ft. in the city offered at under $5.00 per sq. ft. information
382-5171 THE ZIEGLERS 592-1768
Canada Trust Co.

NORTH DOUGLAS COMMERCIAL

Over 42,000 sq. ft. of land just off Douglas St. Approved for immediate development of 30,000 sq. ft. office — commercial building. Just listed and priced to sell at $225,000. Call for details.
R. J. MURPHY 384-8126
PEMBERTON, HOLMES LTD.

SOLID BRICK BUILDING 5 stores, 2 suites, 10 L.H.K. rooms, furnished gross rent $19,400 year. Will net over $14,000 before financing, must sell $110,000. One of the best buys today. 658-5479.

247 COMMERCIAL OR INDUSTRIAL PROPERTIES

NANAIMO— COMMERCIAL BLOCK
An excellent revenue property, fully tenanted. Showing a good return on the asking price of $173,000 with terms. For further particulars by appointment only, please call ALMER OLSON, 384-8001. The Royal Trust Co.

OAK BAY AVE.
BUILDING.
2 STORES
2-2 BEDROOM APARTMENTS
$98,000.00
JOHN MORRY 384-8001 or
Res 592-9770
The Royal Trust Co.

BROWN BROS. on LANSHARD
385-8771 (ANYTIME)

CORNER LOT
Prime location for cafe, store, bakery etc. 2,000 sq. ft. commercial building plus good 2 bedroom home. $75,000, terms. JOE RICKARD 385-8771 or 656-1628.

CITY WAREHOUSE

To lease, on long-term basis. 12,000 sq. ft. at 2.50 per sq. ft. New, cement block, 20 ft. ceiling, excellent blacktop access and turning space.
382-5171 ERIC ZIEGLER 592-1768
CANADA TRUST

[illegible] FOR SALE

SHAWNIGAN REALTY LTD.
Shawnigan Lake 743-5311

4 HOMES IN SHAWNIGAN LAKE

Commuting distance from Victoria

$32,500 NEW
2 OR 3 BEDROOMS
Suits small family or retired couple. Very nice home. No basement, but has workshop and large carport that could be enclosed. Located in high-class, park-like subdivision near the Shawnigan Village. ML 9480. May trade for land.

$49,900 NEW REAL CLASS
Charming 3-bedroom family home near the Shawnigan Village. Has living room with fireplace. Large dining room or family room with sliding doors. Kitchen with breakfast room and sliding doors. Built-in dishwasher. Lots of counter space. Utility room with space for freezer. 2 bathrooms. Quality carpet. Save money — but at Shawnigan. ML 9546. May trade for land.

$49,900 NEW LAKE VIEW
Absolutely fantastic view of Shawnigan Lake. Near stores, transportation, public beach. Beautiful 1341 sq. ft. home. Living room with heatilator fireplace. Full dining room with glass doors to sundeck. Kitchen with breakfast room. Moffat stove. McClary fridge. 3 bedrooms. Large master bedroom with bath and walk-in closet. Full basement roughed in for rooms. Half acre lot where nature does your landscaping. One of the best values on the market. ML 8293. May trade for land.

$34,500
3 BEDROOMS
Owner will carry 10½ per cent mortgage. New home. Wall to wall carpet. Fireplace. Quiet road. May trade for land.
Call Collect John Ettema
743-5311 743-2607

CITY TRUST

OPEN FOR INSPECTION
Sat. 1-4 P.M.
4719 West Saanich Rd.
4 bedroom home. Nice outlook. Well located. Treed property. Move right in. Quality construction—Post and Beam. Mr. Fortune will be in attendance. CITY TRUST 477-9551.

CHECK AND COMPARE
Because for $59,500 we offer more finished family accommodation than you can believe. Featuring:
2300 Sq. Ft. Finished
Split Level Post and Beam Constr.
Knotty Pine Kitchen
4 Bedrooms and Den
21 Ft. Rec Room
Wet Bar and F.P.
Double Carport
Sundeck
Large City Lot
AND MUCH MORE
Great 9 per cent mortgage. Financing. This must be sold and appointments are easy. Just dial Don Robertson 477-9551 anytime and we'll inspect 'cause I have the keys. M.L. $59,500 Full Price.

GORDON HEAD
$54,900
YES, its true, owner has bought and must sell. BE ready for Christmas, move into this 2 yr young 3 bedroom-2 level home could be 4th bedrroom down, 3rd bath, plus rec room with F.P. Upper level w-w, custom designed drapes in LR. and DR. Attractive FP. in LR. sliding door from DR. to 24' sundeck with southern exposure, children play in sun all day. Bright kitchen, best of appliances, range hood and fan and 2nd sliding door to deck from attractive eating area with matching dinette suite. Large family bathroom, 2nd bathroom with tiled shower off master bedroom. An adaptable house, develop it to suit your needs. Plumbed for washer and dryer down, room for pool table, without sacrificing rec room. Finished walls in garage make it ideal for ping pong as there is ample parking for motorhome, boat trailer in two driveways. Also fenced paved area for lots of trike. Fenced back lawn with 5 dwarf apple trees, shrubs etc. Near park, kindergarten, all schools and UVic. Best bus service.
Private sale. To view call 477-8548 now.

OPEN HOUSE

SAT., 1:30-5:00
2705 SEAVIEW
10 MILE POINT
WATERFRONT
For an estate, unique four bedroom home with delightful view of Cadboro Bay. Attractive tiled entrance hall leading to picture windowed living room and sundeck. Two full bathrooms. Large rec. room opening to heated 15x32 swimming pool.
$92,500
Realtors invited to view at any time.
W. S. Thackray, 592-9709

LANGFORD BY BUILDER
New 3-bedroom home with attractive slate entrance, feature wall fireplace and walnut panelling. Family sized kitchen with oodles of cabinets, wall-to-wall carpeting and 1½ baths. Well planned basement for future use with 3-piece roughed-in bathroom and fireplace. $46,900. 478-1445.

250 HOUSES FOR SALE

Realtor
Canada Trust

OPEN 2-4 SAT.
2575 VICTOR ST.
Exceptionally well-kept 4-bedroom Tudor style home close to schools, hospital, bus, shop centre and town. Has secluded back yard with veg garden and patio, large modern kitchen and separate dining room. Early possession and financing available. Asking $47,500.
382-5171 477-1561
A. J. "SANDY" CRAWFORD

OAK BAY
Open 2-4 Sat.
2576 ESTEVAN AVE.
Tudor Style, character, four bedroom, full basement home close to Willows Beach, schools and shopping. Rear lane, fruit trees. An ideal family home. $54,900. MLS.
382-5171 JACK COOKE 477-4842

OPEN 2-4 SAT.
4916 Cordova Bay
TUDOR
Situated on an 80x300 ft. lot, this charming view property has 3 large bedrooms, lovely separate dining room, Parquet floor in 11x12 sunken den, rec room.
382-5171 THE ZIEGLERS 592-1768

OPEN 3-5 SAT.
SPOTLESS 2 BEDRM HOME
3138 Fifth St. Well built, well maintained two bedrm, thru hall bungalow. Good size living and dining rooms, brick fireplace. Breakfast space in kitchen. Vanity [illegible], bathroom. Full bsmt. Not a penny to spend on this immaculate home. $44,500.
382-5171 PETER MASON 477-9318

OPEN 1-4 SAT.
3534 RICHMOND
4-5 bedrms, 2 floor to ceiling fireplaces, 2 bathrms, sep. dining rm, balconies, lg. living rm and large rec rm, intercom throughout. Views of Sooke Hills. $77,500.
382-5171 THE ZIEGLERS 592-1768

View Properties
1498 PAMONA — New — 1½ baths. 1452 sq. ft. 3 bedrms. 2 fireplaces. Lot 90x180+.
4064 EBONY — Spanish style — 3 bathrms. 3 or 4 bedrms — family rm.
3656 REVELSTOKE — sits high — over looks the sea — to Sooke Hills. 2 bathrms, rec rm. 2 fireplaces.
3534 RICHMOND St. completely finished up and down. 4-5 bedrms. 2 floor to ceiling fireplaces — Shake roof.
61 DURRANCE — 2 acres—completely fenced. 8 yr old home very spacious immaculate. 3 bedrms.
1613 DOUGALL — 10 yrs. old. 3 bedrms. Full basement. Extra building lot. On sewer.
4916 CORDOVA BAY RD. Tudor design on lot 80x300 — future subdivision possibilities — 2 fish ponds. Green house, sep. garage — Lg. living rm, den, sep. dining rm.
2½ acre on City buslines — 5 corrals, fenced grazing, 2 barns, 2 bedroom home with suite down.
2045 COURSER, SIDNEY — 3 bedroom Rancher, $49,000.
2929 MT. WELLS, New Tudor, 3 bedroom.
3059 WASHINGTON — 4 bedroom, 3 bathroom, $43,500.
Also industrial and commercial properties.
382-5171 THE ZIEGLERS 592-1768

Burnside West
Drive by 629 Sedger Road and phone for an appointment to see one of the best kept 3 bedroom N.H.A. bungalows in Saanich.
382-5171 477-1561
A. J. "SANDY" CRAWFORD

THREE SUITES
Three very handsome suites close to Queen Victoria Hosp. Main floor, 2 bedrms, big living and separate dining rooms. Attractive new golden ash kitchen, eating space and separate utility room, all appliances. approx. 1500 sq. ft. A one bedrm suite and a bachelor suite up, each with separate entrances. This property has been refurbished throughout it's immaculate!
382-5161 PETER MASON 477-9318

SEVEN OPEN HOUSES

BRAND NEW
HUCKER HOMES
SATURDAY 1:30-4:00 P.M.
COLWOOD
(Out Sooke Road, left at Happy Valley Road, left at Walfred and right on to Lodmell)
From $48,400
That's right, seven beautiful homes in a quiet treed subdivision. All with 3 bedrooms, 1½ bathrooms and basement (some with roughed-in fireplaces). Sundecks. Some with double carports. CO-OPERATIVE VENDOR. LOW DOWN PAYMENT POSSIBLE FOR GOOD COVENANT. MLS. In attendance ROBERT YOUNG 477-8749 or JIM WEST 382-1145 or 383-[illegible] anytime.
Park Pacific Investments Ltd.

MODULAR HOMES

VIEW AND COMPARE THREE BEAUTIFUL, SPACIOUS MODULAR HOMES
ON SITE
1. 3 BEDROOMS — RECESSED front entry—shutters, fireplace with coronado stone—electric baseboard heat—full basement—sundeck, on Woodlands Rd., Sooke at $44,500.00
2. 3-BEDROOM — CATHEDRAL entrance—master bedroom en suite—social kitchen, patio doors—full basement—sundeck, oil heat—on Woodlands Rd., Sooke at $41,500.00
3. SPACIOUS 1296 SQ. FT. HOME —grade entrance feature living room wall—master bedroom en suite—in-line kitchen, dining room—patio doors, sundeck, carport—full basement—on 1 1/3 acres, Latoria Road Metchosin $49,900.00

FOR VIEW DATE AND INFORMATION CALL WAGON TRAIN HOMES LTD.
478-8343
AFTER HOURS
478-8978 or 478-5301.

CHARACTER CHARM
2323 GREENLANDS RD.
(ARBUTUS AREA)
Nearly new attractive executive-style house. Fully landscaped — fish ponds, waterfall, greenhouse, fruit trees. White panelled living room, dining room, hall, modern kitchen, 4 bedrooms, library, beautiful recreation room. 3 bathrooms, one 5-piece. Double garage, sundeck. By owner. 477-3641.

250 HOUSES FOR SALE

Montreal Trust

OPEN HOUSE
2 to 4:30
Saturday.
2786 Seaview Rd.
Ten mile point — beautiful sea view spacious 4 bedrooms, formal DR, glass doors to sea view sundeck, luxurious carpeting, 3 bathrooms, RI rec room with fireplace, workshop, double carport. Come and view. MLS. $87,500.
386-2111 DOUG SHORTT 598-3684
386-2111 ART PEAKER 477-3957

PRICE REDUCED TO $47,800
The owner of this one half of strata titled duplex has been transferred, and must sell. — 1700 sq. ft. on two floors, 3 bedrooms, 2½ bathrooms. MLS. 9538. This immaculate home is only 3 months old, and is one of the best buys in town, dollar for dollar. For details and to view please call
386-2111 A. D. WHEELER 477-4789

NEW (MLS) LISTING
BRAND NEW — IMMEDIATE OCCUPANCY
ATTENTION GOLFERS
Executive home of approx. 2200 sq. ft. backing on to one of Canada's greatest golf courses. Four bedrooms — four bathrooms, — carpeted throughout — Extra large family room with fireplace — De luxe kitchen with laundry room. Off-large 100x150 lot. Vendor built home for his own residence but for personal reasons has to reluctantly sell. Irreplaceable today at the price of $89,500. For further details and viewing please call
386-2111 ALAN WESTGATE 656-3623

HIGH TATTERSAL
Ideal family home (lot 62x198) UNIQUE setting, secluded by GARRY OAKS and rocks — 4 bedrooms in all, 2 bathrooms, large rec. room, sundeck, immediate possession. Reduced to $52,500. Existing 9½% mtge of $25,500. All offers considered. Please call
386-2111 D. BECKNER 477-1994
386-2111 M. McKENNA 592-3611

QUIET CUL-DE-SAC IN COLWOOD
This lovely modern family home has three bedrooms, living room with raised hearth fireplace and dining room with a bay window overlooking the back garden, plus cherry kitchen with eating area. The full high basement has a finished recreation room with wet bar, drive in garage and space for extra bedroom or workshop. All this on a charming high lot with all sorts of potential for the gardener. Must be sold so call today and make your offer on the asking price of $54,975. MLS.
386-2111 JEANNE LUCAS 477-1342

BEAUTIFUL VIEW OF ELK LAKE
Setting well back on ½ acre at 5179 Pat Bay Highway. Custom built home with 2,492 sq. ft. of living space. This home is well maintained with top quality carpeting and many extras. Only 6 years old. Large LR and rec room both with fireplaces. Formal DR, 5 bedrooms and 3 baths. Possible development of inlaw suite on lower level. Excellent buy at $69,000. MLS.
DARLENE PEDERSEN
656-2924 656-1891

SECLUSION WITH STYLE
Watch the deer feeding from the living room window of this beautiful 1,927 sq. ft. Panabode home in Metchosin. 2½ acre wooded and level lot provides complete privacy. Bungalow features 3 large bedrooms, large family room, living room, dining room, 1½ bathrooms, fireplace and double carport. Asking $79,900. Additional 2 plus acres adjoining lot also available.
HERB SMITH
386-2111 386-1713 (24 hrs.)

JUST LISTED
GLANFORD AREA
$34,900 — MLS
This comfortable home has been well maintained and is situated on a most attractive street close to all conveniences. With its three bedrooms or two plus family room, living room with shag carpeting and family-sized kitchen, this home is very suitable for the young married couple with small family or for retirement. The lot is a good size with trees and lawns and there is a concrete patio in the back garden with sliding door access from the house. This won't last long on today's market so don't delay. Phone!
386-2111 JEANNE LUCAS 477-1342

CADBORO BAY
Two Properties located in the heart of this prime area with beautiful seclusion.
1) NEW EXECUTIVE, CUSTOM BUILT, easy care property, over 1600 sq. ft. of gracious living, 3 bedrooms, large foyer, seaview from the spacious living room, dining room, and deluxe kitchen. Excellent planning and construction. Now on the market for $89,900 (MLS) Move in for Xmas.
(2) UNIQUE waterfront property on Mystic Lake, with perfect seclusion, 3 bedrooms, full basement with in-law suite if required. An exceptional property so close to the sea only minutes from so many amenities. Asking $72,500. With excellent financing available. To view call
386-2111 D. BECKNER 477-1994

WHITTOME'S
706 FORT ST. 388-4271

OPEN HOUSE
4086 TRACEY
SATURDAY, 1:30-4
Terrific value! 2 level home, 4 bedrooms, unique living room, beam ceilings, rec room - wall to wall, 1½ van. baths, very large kitchen, 2 brick fireplaces, 3 years old. Near St. Margaret's school. IT'S BETTER THAN NEW! $53,900. ML9877. SHIRLEY WILDE, 478-2459, RUTH LUKAITIS, 477-5306 or 388 4271.

OPEN HOUSE
2008 SEAMOUNT
SATURDAY, 1:30-4
Central Saanich
Sweeping views and room to grow. 3 year old home with better than 1800 sq. ft. finished — 4 bedrooms, master ensuite — two fully finished 4 pce. vanity baths — plus deluxe sauna room — large living room with fireplace — dining room with sundeck off — bright electric cabinet kitchen — quality wall to wall throughout — a must see at $55,500! MLS.9598.
388-4271 GARY MENZEL 477-8494
388-4271 RUTH LUKAITIS 477-5306

ESQUIMALT
Small, two bedroom, no basement home on a nice street. This house has an attractive back yard and is ideal for a retired couple or beginners. Immediate occupancy. Asking $29,900. For further information call:
388-4271 TED RADWAY 477-6176

OAK BAY
$38,900
2372 Florence St.
Walking distance from Jubilee hospital and Foul Bay shopping centre this immaculate two bedroom, full basement bungalow is a must see. Easy garden care and economical annual upkeep make this ideal for retired couples. Auto oil heating. Call:
388-4271 MR. YELLS Res. 383-5039
J. H. WHITTOME AND CO. LTD.

BY BUILDER — NEW 3 BEDroom home, seaview lot, 1½ baths with marble vanities, wall to wall carpets, large living room, stone fireplace with sundeck. 1844 Rye Rd. Off Simpson in Central Saanich. $49,900. 652-1831.

GOOD VALUE IN CITY
4-bedroom family home, large living area, full basement, new roof, well maintained, close to school and bus. Vacant. $39,500. Easy financing. Owner, 592-2038.

250 HOUSES FOR SALE

Western HOMES Ltd.

GLEN LAKE $46,500 3 BEDROOMS 1/3 ACRE

Newly listed on a quiet street in the Glen Lake area. Beautifully maintained home with three bedrooms, full basement and a lot of over one-third-acre. Close to schools, and lots of quiet. (9745) To view, call now:
Neil R. MacDonald
386-3494 (24 hrs.)

NUMBER ONE

Be the first to move into a new Subdivision in an exciting Langford area. Brand new home with over 1500 sq. ft. on each level. 3 large bedrooms plus a 3-piece ensuite in master bedroom. Two Goldstream River, rock slate fireplaces with hearths. Wall-to-wall carpeting throughout. Painstaking planning and craftsmanship are reflected throughout, from the unique cathedral type entrance to the open beam ceiling and icicle plaster in the living room and the dining room. The price has been reduced to $59,900. ML 9821. Call Now:
TERRY EDEN
386-3494 479-1528
OR
WILF COTTON
386-3494 479-3876

WESTERHAM
ESTATES LTD.
440-1070 Douglas St.
382-6151
Open Sat. 2-5 p.m.
PRIME GORDON HEAD! OWNER MOVED! TRY YOUR OFFER
—spotless, as new!
—4 bedrms., 2½ bathrms!
—excellent rec. room!
—superb corner lot!
—full price only $59,950 MLS.
1604 LONGACRE
Details? JACK DOBSON 658-8837

WESTERHAM
ESTATES LTD.
382-6151

westgate realty ltd. 388-9941
URGENT SALE
Possible Low D.P.
On an immaculate 2 BR home located in a quiet semi-rural area. Renovated to "as new" condition throughout. Large lot, carport, sundeck etc. Asking $37,500. ML 9510.
388-9941 STAN JAMES 592-3740

4 BEDROOMS
Large RUMPUS ROOM. MATURE LOT in popular NORTHRIDGE area. Good value at $55,000 but OPEN TO OFFERS.
Financing available.
R. DOUGLAS, 386-1381
VANCOUVER ISLAND DEVELOPMENT CORP.

ALLTOWN REALTY LTD.
477-6973

NO-STEP BUNGALOW. WITH over 1,580 Sq. Ft. all on one floor. 3 Bedrms. — Big RUMPUSROOM with Fireplace which overlooks LARGE SWIMMING POOL Heated and Filtered. Hot Water heating. No Basement. Located near UNIVERSITY SCHOOL. Asking $63,500. Recently widowed owner says: PLEASE NO DRIVE BY. To VIEW call anytime, 384-0561 (24 Hrs.).
John Bishop Ltd.

COBBLE HILL — BY OWNER 6-month-old, 3-bedroom, 1100 sq. ft. chalet on over 1 acre property. Good possibility of future subdivision into two ½-acre lots. Full price, $41,900. Existing first mortgage of $21,000 at 10%, vendor will carry up to $15,000 second mortgage, so try only $5,900 down. 743-5742 collect or 479-6393.

NEW: OPEN HOUSE
3 bedroom home in Happy Valley area, large well treed lot in new subdivision ensuite bath, sunken living room and other features. Open house Saturday Nov. 2, Sunday Nov. 3, 1 p.m. to 4 p.m. By builder, $51,900. For information 478-5224.

OPEN HOUSE
Sat. and Sun. Nov. 2 and 3. 10488 Jocelyn Place, Sidney. 3 bedrooms, 2 bathroom, 2 heatolator fireplaces, full basement, thermoglass windows, water view, lovely back yard and many extras. Marina close by. For information call 656-3543.

1½ ACRES. LARGE MODERN Character home — EVERYTHING is DIFFERENT! 3 Bedrms. 2 Full Bathrms. VERY SECLUDED. FIRM at $75,000. (C.T.) 24 Hrs. Notice to view. Drive-by's IMPOSSIBLE. John Bishop Ltd. -384-0581 (24 Hrs.)

CITY VIEW, GORGE AREA
4 bedrooms or possible in-law suite, 2, 4-piece bathrooms, kitchen with eating area, dining room, living room with rock fireplace, roughed-in family room, sundeck, easy to maintain yard. 9 years old, $54,000. 385-5428 anytime.

BRAND NEW
Well-built, 3-bedroom, full basement, carpets, fireplace, handy to Esquimalt Sports Centre. Mortgage arranged to suit. No agents. $54,700. 384-8391.

TRIANGLE MOUNTAIN, BY owner. View location. New 3-bedroom, 1½ bathroom, wall-to-wall, full basement, double garage. $10,000 down. Full price $48,500. Approximately half acre. Will carry agreement of sale. 384-4904 or 478-5827.

BRENTWOOD BAY
New 3-bedroom, superbly furnished family home on good sized lot. $51,900. 7075 Silverdale, off Wallace Drive, at West Saanich Road. 477-3623 after 6 p.m.

BRENTWOOD ONE BLOCK from water, older, fully serviced, 2-bedroom, full basement, recent roof, electrical, furnace. $38,000 cash. Private. For appointment, 652-3428.

CAMOSUN COLLEGE
See this attractive home in this good location. Living room with W-W and fireplace. 2 bedrooms. Price: $43,900. Phone F. C. Hully Real Estate at 592-3920 or 386-6552.

GORDON HEAD BY OWNER
Almost new 2 bedroom en suite, 1200 sq. ft., full basement, carport, sundeck. Near Lambrick Park. $50,000. 477-4005 after 6.

3-BEDROOM HOME IN PORT ALberni. Centrally located near bus stops and schools. Over 900 sq. ft. $25,000 or offers. Call collect. 723-2265.

$47,900
By owner. Brand new, 3-bedroom home, 1/3 acre, full basement, wall-to-wall, floor-to-ceiling fireplace. Sooke. 656-5388 or 656-4745.

250 HOUSES FOR SALE

WALL & HOMEFINDERS REALTY LTD. REDEKOP
3480 Douglas 386-2911

OPEN HOUSE
2277 ARBUTUS ROAD
SAT. 1-4 P.M.
Immediate possession if required. A truly lovely executive home. Some of its fine features are:
—Close to UVic, schools and beach.
—Surrounded by lovely homes.
—3 or four Bdrms., 3 baths.
—Master with dressing room and ensuite bath.
—Entertainment sized living room and dining room.
—Two floor to ceiling fireplaces.
—Large pool room with pool table.
—Super kitchen with dishwasher and large eating area.
—Huge family room.
—Quality carpeting in every room.
—Sauna room.
—Two-car carport — large sundeck.
—Delightful interior decoration throughout.
—Low interest mortgage.
—Nothing to be done. The condition is perfect. Priced to sell at $89,500.
MLS. View today with:
CAROLYN WELDON
386-2911 598-1480

OPEN HOUSE
7643 BLOSSOM PARK LANE
CENTRAL SAANICH
SAT. 2-4 P.M.
Brand new home with 1,300 sq. ft. of living area on the main floor. W-W throughout. F.P. in L.R., 3 bdrms with ensuite in master. Full basement ready for development with roughed-in plumbing and F.P. This home is located on quiet street with excellent view from back of property. Location is between East Saanich Rd. and Wallace Drive off of Prosser. Priced to sell at $68,000.
Call now for prior viewing:
MAY HAMILTON
386-2911 or 656-4692

OPEN HOUSE
2173 BRADFORD ST.
[illegible]-I-D-N-E-[illegible]
SAT. 2-4 P.M.
This 2-year-old home has been finished inside to give you 1,650 sq. ft. of living area. Upstairs contains nice sized kitchen; panelled living room; 2 bdrms; W-W throughout. Downstairs has 2 bdrms and family room, with extra bathroom. A perfect family home. Close to schools and shopping. Also contains carport and sundeck. All this and the price is just $41,900. Call now or see you Saturday.
BOB HAMILTON
386-2911 or 656-4692

OPEN HOUSE
2830 CEDAR HILL RD.
SAT. 1-1:30 P.M.
Only $33,000! Cozy 2 bedroom, full basement home, W-W carpeting throughout. L.R. and D.R. with corner F.P. Spacious kitchen which includes stove and fridge. A really great "first" home, in a very convenient area. MLS.
LOLA CLARK
386-2911 or 479-3010

OPEN HOUSE
SAT. 1:30-4:00 P.M.
No. 13-10045 — 5th Street, Sidney. A charming 2 bdrm townhouse with large living room looking onto the private patio. Large dining area. 1½ baths. Good storage room. The price is just $32,500.
RUTH SALAGA
386-2911 or 479-5632

OPEN HOUSE
1960 FAIRFIELD RD.
SAT., 2-4 p.m.
Convenient to downtown with seclusion on large park-like lot. 3-bedroom bungalow has unusual design with separate family room; 2 baths; double garage; economical hot water heat. Spacious living room with fireplace. It's different, drop in Saturday and see for yourself. Large assumable first mortgage at 10%. Make an offers on asking price of $69,500. MLS 9324.
MARILYN MOORE
386-2911 or 478-2482.

OPEN HOUSE
482 STURDEE ST.
SAT. 1:30-4 P.M.
Up and Down Duplex. 2 bdrms each. Separate entrances. Large living rooms, good size kitchen, modern bathrooms. Oil heat. Close to beach.
HAROLD BARBER
386-2911 or 479-6479

2 ACRES
Just listed! Good 3-bdrm. home on Sooke Road. Set well back from road. Features large kitchen and nice living room with H.W. floors. Good size bedrooms. Your own creek on property! Asking $48,000.
SHIRLEY MOLLBERG
386-2911 or 478-5327 anytime.

5 ACRES
2-BEDROOM HOME
$42,900—MLS
Sooke privacy — yet 1½ mi. to Sooke Village. Potential for third bedroom up. Full bsmt. Sweeping views. Can go V.L.A.
JANINE HALL — 386-2911.

4 BEDROOMS
$49,000
Sooke is beautiful, and it would be my pleasure to drive you there to view this immaculate, well - maintained home and property. Lot is 90'x140' and beautifully landscaped. Financing can be arranged.
SHIRLEY MOLLBERG
386-2911 or 478-5327 anytime

BRENTWOOD—[illegible]
NEW MLS
Beautifully finished 3-bedroom home on extra large, well treed lot. Almost 1300 sq. ft. of luxury, split level living. Separate dining room, sundeck, carport. Home only a few months old — owner leaving Victoria. To view, call:
MARGARET BRIDGER
386-2911 or 385-1188

CENTRAL SAANICH
$68,000
New, 1300 sq. ft. for gracious living on ¼-acre lot. Privacy with water view. 3 bedrooms, 1½ baths, LR with brick FP. DR in line with brick accents. Rare eating area — sundeck — Bright kitchen includes separate basement roughed in for extra development. This is truly a lovely home with aluminum siding and excellent financing.
ELEANOR BRAY
386-2911 or 592-1130

GOLDSTREAM DISPLAY HOME
Come visit with us ad compare our new 3-bedroom (ensuite) home with any other. Compare prices; ours is $48,900. Drive out Trans-Canada Highway, turn left at "Goldstream Inn" sign, follow the arrows to 2936 Mt. Wells Dr. Check your driving time, you'll be impressed.
Call DONALD HAMILTON
386-2911 or 478-3552

GORGEOUS GORGE
Close to the Gorge promenade, the new shopping centre and good transportation. This ideal starter or retirement home has 2 bedrooms, cosy living room with fireplace and lovely hardroom, good-sized kitchen and full basement with drive-in garage. Fenced garden with fruit trees, grape vine, etc. Priced to sell at $39,900. MLS 9249.
NINA or BOB STEPHENS
386-2911 (24 hrs.) or 479-5463

TRADE UP!
Vendor will buy your home towards the purchase of this brand new 3-bdrm. (en suite) home, featuring:
W-W carpeting,
L-shaped L.R., D.R.,
Modern Kitchen,
2 Fireplaces,
Full basement.
Come to beautiful Goldstream and enjoy life. Courtesy to realtors.
Call DONALD HAMILTON
386-2911 or 478-3552.

250 HOUSES FOR SALE

WALL & HOMEFINDERS REALTY LTD. REDEKOP
3480 Douglas 386-2911

HOBBY COTTAGE
ATTACHED WORKSHOP
Retirement cottage in Metchosin with 2 bedrooms. Cosy living room and small separate dining room on large ranch-fenced corner lot. Fully insulated workshop, double carport and partial basement. Your offers are invited on the listed price of $38,900. ML 9246.
BOB or NINA STEPHENS
386-2911 or 479-5463

JUST LISTED
GORGE AREA
Very large home, 5 bedrooms, large L.R. and D.R. Possibly could be made into Duplex or Triplex. House is on 2 lots ... each 54'x193'; ALSO e-x-t-r-a lot ... 54'x193'. "YES, THREE LOTS IN ALL" Very good holding property. New MLS. Priced at $89,500.
DAVE ROBERTS ELSIE O'BRIEN
477-1317 or 477-5470
Office — 386-2911

NOW HEAR THIS!
The price has been reduced by $4,000, and quick possession is offered, on this attractive 4-bedroom home. Large fenced, beautifully landscaped and treed garden. Existing assumable mortgage and low taxes. Excellent value at $48,500. MLS 9119.
NINA or BOB STEPHENS
386-2911 (24 hrs.) or 479-5463

$34,900
Charming 2-bedroom stucco bungalow, immaculate condition near the sea. Furnace, laundry in basement. Attractive lot. To view call:
ELSIE O'BRIEN
386-2911 or 477-5470

BICO
BOORMAN INVESTMENT Co. Ltd. — 386-7521

OPEN SAT.
1:30 TO 4:30
715 GENEVIEVE RD.
$46,900 MLS
A convenient location off North Douglas Street amongst other well kept, modern homes, this home is only 9 years young and offers: Four bedrooms; two bathrooms, spacious L-shaped LR, and DR with wall-to-wall—sundeck—eating area in modern kitchen — very attractive financing. For prior appointment call:
IAN BOORMAN 386-7521 anytime

OPEN HOUSE
SAT. 1:30 TO 4:30 P.M.
556 TREANOR AVE.
THETIS HEIGHTS
EXCELLENT VALUE
There is approximately 1,300 sq. ft. of living area in this most attractive shake roofed bungalow with stucco, wood and stone exterior featuring a 22-ft. living room, two bedrooms, 13x12 and 16x9, a 15x11 family room or the 3rd bedroom, plus 20-foot sundeck. Full basement with drive-in garage and oil hot water heating. MLS. Price $49,900. For prior viewing please call:
386-7521 (anytime)
JIM DAVIES 598-4728

OPEN HOUSE
TWO NEW HOMES
7633 WALLACE DR.
7645 WALLACE DR.
SAT. 2:00 TO 4:00 P.M.
REDUCED TO
$46,900 and $50,900
See these quality homes. Both have three bedrooms, two bathrooms, feature fireplaces, sundecks, basements and low, low interest rate NHA mortgages.
MRS. MARILYN SECORD
386-7521 592-2134

OPEN HOUSE
2690 CADBORO BAY
FRI. AND SAT.,
2-5 P.M.
Generous sized rooms in this vacant immaculate two-bedroom bungalow of 1193 sq. ft. floor area. Full basement with extra room. Beautiful garden in lawns and fruit trees. 1974 net taxes $260.41. Asking Price $49,900
All reasonable offers considered.
386-7521 STAN CORNISH 592-6079

WORTH WAITING FOR!
4 BEDROOMS
2 BATHS
Real dollar value can be yours if you can wait until May for possession. Located in the popular Lansdown area on a large corner lot. L-shaped living and dining room, 4 bedrooms on the main floor plus 2 more in the full high basement and extra 2-piece bath.
Realistically priced at $52,000
MRS. MARILYN SECORD
386-7521 592-2134

MAYFAIR EXCLUSIVE
Cosy, little house with 3 bedrooms, fireplace in the L.R. and a big, sunny, family-type kitchen — dining room. Good quality wall-to-wall throughout, electric heat, fenced yard. This is an older cottage-type home that has been fully updated and is charming. Excellent financing. Asking $34,500. For details please call:
386-7521 ANNE DUGGAN 598-7811

SxS DUPLEXES
1.—Each side, three bedrooms, rumpus room, high basement, 8-years-old, quiet location in Esquimalt. $79,500.
2.—Gorge area top condition, 2 bedrooms on one side and 3-bedrooms on the other, 8 ft. bright basement suitable for further development. $64,500
MRS. O. ZACHARY
386-7521 592-2265
1111 Government St.

VIEW ROYAL
$36,900
Excellent starter or retirement home. Redecorated throughout. While only one bedroom, all rooms are large, featuring WW in bedroom and bathroom, new lino in kitchen, refinished HW floors in LR and hallway. Fireplace. Secluded backyard, close to bus. Some water view in front, must be seen inside to be appreciated. Exclusive with:
GARY WHITELEY
478-8316 Off. 385-8177 Res.

LANGFORD LAKE AREA
$44,900
Situated on a large 82'x165' lot, this 3 bedroom, no basement bungalow features large kitchen-dining area; 5-year-old oil fired hot water heat, new shake roof plus shakes to finish separate garage, and paved driveway. Seclusion from road is provided by large evergreens, many shrubs, and fruit trees. Very private. To view this new MLS call:
GARY WHITELEY
478-8316 Off. 385-8177 Res.
CONSOLIDATED RLTY. LTD.
2686 Sooke Rd.

$34,500
5 BEDROOMS
2 bathrooms, lots of shag, large living room, oak mantle brick fireplace. Small lot. Electric heat. R3 Zoned. Taxes $1. Cash offers considered. No agents. Principles only please. Leave name and number on recorder. 598-5042.

$34,500
5 BEDROOMS

LANSDOWNE SLOPE
Beautifully landscaped. Large lot, Olympic view, 3-bedroom home. Lower floor, family room with bar, bedroom. Drive-in garage. Asking $64,500. No agents. 592-4800.

250 HOUSES FOR SALE

CANADA PERMANENT TRUST
ON DOUGLAS ST. AT FORT

Open Sat. 2-4:30
2041 Stelly's X Rd.
$55,900. Beautiful country living embracing total of 1,555 sq. ft. of finished delight. 3 bdrms., feature f-place in living rm., lge. rec. rm. with f-place, 3½ yrs. old. Located on sunny landscaped property. GRAY LAITE, 656-5267 or SID HASLAM, 477-1994 or 382-9191. (M.L.S.)

Open Sat. 1:30-5
2421 Currie Rd.
Reduced to $52,900. Oak Bay near Windsor Park, this 2 bdrm. on main level with 1 down, delightful home is a pleasure to show. Comfortable living in excellent condition. Separate dining rm. with sunrm. attached. Grounds are meticulously landscaped requiring minimum of attention. SID HASLAM, 477-1994 or GRAY LAITE, 656-5267 or 382-9191. (M.L.S.)

Open Sat. 2-5
1790 Glastonbury
Off Mayfair Drive. Price reduced — Must be sold! Panoramic views from Mt. Tolmie. Executive 3-bdrm. home in unique setting encircled by the park. Living rm. 21x14.6 with fireplace, dining rm. 12.6x12.6, 2 full bathrms., lovely ground and circular driveway. $95,000. Phone TED PINFOLD at 388-7742 or 382-9191.

Open Sat. 1-4
1228 Oxford
3 suites. Legal duplex plus in-law suite in full bsmt. 2,700 sq. ft. living area. 3 bathrms., 2 f-places, 5 bdrms. plus rm. for workshop. Sep. garage. Good condition, good wiring, plumbing and heating. Owner leaving country. OFFERS! $54,900 (M.L.S.) PAT DOERKSEN 478-3432 or 382-9191.

Open Sat. 2-5
4517 Cheeseman
Vendor transferred. Must be sold. Come and see this beautiful 2-bdrm. plus home and make us an offer. It is a well built home, 7 yrs. old lge. lot, situated on quiet street just off West Saanich Rd. In attendance IRMA KULIGOWSKI, 656-5325 or 382-9191.

Open Sat. 2-5
1106 Hampshire
Reduced $8,000 — Owner has purchased and must sell. This is a sparkling 3-bdrm. home. Immaculate condition. 4th bdrm. and lge. rec. rm. in bsmt. Well treed easy-care lot. $55,900. (M.L.S. 8287). BARRY THORNDYCRAFT, 477-8487 or 382-9191.

Open Sat. 2-5
1326 Vimy
Solid and spacious 3 or 4 bdrm. home with accent on old world charm. Has lge. living rm. and sep. dining rm. plus den on quiet st. in South Fairfield. Has been reduced to $61,500. Best buy on market today. WILLIAM SANDERS in attendance. 479-3394 or 382-9191. (M.L.S. 9229).

Open Sat. 2-5
2497 Sinclair Rd.
Ocean view 5-yr.-old beautiful executive home. Quality thru-out. Den, family rm., intercom. Over 3,400 sq. ft. of family living. Near U of Vic. and all conveniences. $108,000. (M.L.S.) BILL BROOKS, 478-3197 or 382-9191.

Open Sat. 2-4:30
1009 Westport
(Off Maxine, off Cordova Bay). Lovely family home on spacious fenced lot, quiet cul-de-sac of modern homes. 3 bedrooms, 1 ensuite, separate dining rm., living rm. with raised hearth, bright modern kitchen with built-ins and eating area. W-W thru-out, high bsmt. with extra fireplace. Carport, sundeck. Asking $59,800. Can be financed. (M.L.S. 9648). IRENE VAN, 384-9191, or MAUDE DOBSON, 658-8837 or 382-9191.

Open Sat. 1-4
246 Linden Ave.
Come and see this charming 2-bdrm. home in the favored Fairfield neighborhood. Comfortable living rm. with f-place, ample kitchen with laundry rm. at level, cosy sundeck, D.I. garage, full high bsmt. and many other features. $49,900. (M.L.S.) RICHARD RHODES, 592-9824 or MANUEL LOPEZ, 384-9150 or 382-9191.

Canada Permanent

WATERFRONT
Ocean frontage, beach property, secluded away from traffic, but still in the middle of town plus revenue from a beautiful self-contained in-law suite. Very hard to come by at $83,000. Total finished sq. footage approx. 2,600. 3 full bathrooms.

And

1 ACRE
280 foot of road frontage, 150 foot deep. 4 big lots in near future. Plus cozy two-bedroom home with nice view, immaculate condition. Within four mile radius of city hall. When sewer comes in you strike it rich! Very realistically priced at $66,000.

And

PARK YOUR BOAT
At the front door. Ocean view, neighborhood pub and marina across the street. Brand new two-bedroom, well-built home. $51,500. Financing available at 11%.

And

UPLANDS
One of few lots available in this choice area. Size 90x138. $39,900.
Bill Kapteyn
592-7632
HENDERSON REALTY LTD.
385-9741

MELTON
REAL ESTATE (B.C.) LTD.
912 DOUGLAS ST.
MELTON — BRINGING MORE THAN THEIR NAME TO VICTORIA

$35,000—CLOSE IN
Try $3500 down on this 3-bedroom home—family-sized kitchen, den, dining room, living room with fireplace, full basement, aluminum siding, near park. Also a good rental. MLS. Mildred Stapells, 386-7551 or 477-4860.

OPEN HOUSE
SATURDAY 1:30-4:30
763 HELVETIA CRESCENT
Pat Bay Highway to Clarement. Follow MELTON ARROWS. Beautifully situated contemporary Executive home on ½ acre of seclusion. Features 2,400 sq. ft. of luxury living — 4 bedrooms, lovely den, 3 bathrooms, pool room, attached double heated garage and so many extras. MLS. $88,000. TRADE UP THROUGH OUR GUARANTEED SALES PLAN. In attendance, Mildred Stapells, 386-7551 or 477-4860.

BY OWNER
"You should view this." New 3 bedroom house just off the beach. Asking $56,000. 12 per cent mortgage. 1st., $40,000.00. Payment $412.76. B.C. second $5,000.00 payment $41.00. To view, 478-6268.

OAK BAY—WILLOWS, BEAUTIful 2-year-old executive home, 4 bedrooms, double attached garage, low taxes, a lovely home in choice area. $69,900. Owner 592-6267.

CENTRAL SAANICH, PRICE REduced to $62,500 a rare one of a kind buy. 652-3753.

FOR SALE

BLOCK BROS

1800 Blanshard
3636 Shelbourne
1949 Sooke Rd.

OPEN HOUSES

3131 ESSON
SAT. 2 to 4
Your opportunity to view this beautiful 2 BR, FULL BSMT, family home. Large LR with FP. Bright sunny kitchen with separate eating area. High view lot. Only $40,900. For more information or previewing call:
477-1841 CLIFF BALL 592-1764

1:30 - 4:30
309 UGANDA
If you are looking for a comfortable home on a quiet street close to all amenities come see this immaculate beauty with its 3 BR and big family room. $49,900.
477-8141 RON EMMERSON 658-8386

LOOK INTO THIS
2 BR, full BSMT, extra large kit., very large lot. All very well renovated. 3125 JACKSON. 1 to 4 p.m.
477-1841 JACK GRANT 477-8172

40' FAMILY ROOM
3338 PAINTER
OPEN HUSE 2-4 SAT. An immaculate 3 BR home in COLWOOD with oak floors, spacious treed garden and an exceptional 40' rec room with bar, billiard area, FP and finished in attractive shake decor. Come and make an offer on this exciting home.
598-1420 TED WALFORD 477-1841

2528 ASQUITH
SAT. 1:30 - 4:00
View this lovely 2 bdrm. home, with L-shaped dining room, fireplace, sundeck and partial bsmt. This home has been replumbed, repainted, and rewired. Low $40s.
386-3231 ROB FUKUSHIMA 479-3408

3929 GLANFORD
SAT. 2:30 - 5:30
BRAND NEW "REAR VIEW" HOME on easy care lot with paved parking galore. A truly large, different home. Offers invited on $52,900. LET'S TRADE UP.
GERRIT KLOOTWYK
386-3231 479-3313

1734 HAULTAIN
SAT. 1:30 - 4:30
Very small — very neat. Renovation is a treat. One bedroom, fruit trees too. At $29,900 it's for you.
386-3231 D. B. TAYLOR

3050 LEROY
SAT. 1:30 - 4:00
This spacious split level "Lovely" is family designed living at its best. Situated on a Cul de Sac in quiet area of Colwood this home is close to schools and transportation. The L.R.-D.R. concept features a raised hearth fireplace. Bsmt. boasts a 24-x11' rec. rm. 1st mortgage approx. $11,000 at $103 P.I. at 7¾ per cent int. Dec. 1981. See you Saturday!
385-3231 OLIVE WEBBER 478-7733

143 ST. LAWRENCE
SAT. 1:30 - 4:30
This well kept, two bedroom home has been freshly painted and has a well-cared-for garden. Property is completely fenced and is attractively priced at $42,900.
386-3231 BILL MOSHER 652-2868

4757 CORDOVA BAY RD.
SAT. 1:00 - 4:30
Large family home less than 3 years old, 4 lge. bdrms., 2 bathrooms. Old brick fireplace in the living room. Separate dining room. Lower floor fully developed with wood panelled family rm., games rm. and fireplace. All offers considered. Asking $66,900. ML 9631.
386-3231 LOREA K. TUBB 477-6617

1267 HIGHROCK
SAT. 1:30 - 4:00
Gorgeous 6 year old split level home in the Rock Heights area of Esquimalt. Spacious living and dining rooms, 2½ baths with ensuite in master bdrm. Home is situated on large lot overlooking the playground of a school. Only $59,500.
ROB FUKUSHIMA
386-3231 479-3408

SAT. 1 to 4:30
2065 PIERCY, SIDNEY
Located in an area of new homes, this lovely 2 bdrm full bsmt home is looking for a new owner. Bsmt is roughed in for 2 bdrms, plus lovely family room with floor to ceiling rock fireplace. All wiring has been done. A must to see. Owner must sell. Present all offers on asking price of $45,900.
478-5561 BILL LEWIS 478-5818

SAT. 1:30 to 4
2619 WENTWICH
Good looking, brand new, 3 bdrm home on .28 of an acre. North on Trans Canada, left on Selwyn, right on Wentwich. $48,500 full price. Builder will help finance with $6000 or $7000 down, he'll carry $10,000 at 8¾ per cent. You can't afford to turn this down.
478-5561 JOHN ADANK 479-8135

SAT. 1:30 to 4:30
1024 HASLAM
Well designed post and beam split level on large well treed lot. 3 bdrm, rec room, office, old brick fireplace, ensuite. New carpets and paint. Garden lovers delight. Asking $53,900, but vendor very anxious. Jacklin to Jenkins, to Hull, left to Haslam, right.
JOHN (Robbie) ROBINSON
478-5561 383-5425

SAT. 1 to 4 P.M.
2626 WENTWICH
Very clean retirement or starter home on over ¼ acre in Langford. 1 bdrm., utility, eating area in large kitchen. Asking $26,900. Trans Canada Highway north to Selwyn, left to Wentwich, right to very end of road.
478-5561 MIKE MYERS 478-6249

SWEEPING VIEWS
FROM GONZALES HILL
Over Trial Island, Chatham and Discovery, the San Juans and a part of the city from this attractive, architect designed 3-year-old residence consisting of a large living room, sep. dining room, kitchen with skylight, 2 bedrooms and master bedroom ensuite. Double drive-in garage. Asking $108,000. To view, please call Mr. Stricker at B.A. Realty Ltd. 385-1431.

5 MINUTES TO UVIC, GORDON Head. 3-5 bedrooms. Over 2,000 sq. ft. living space. 3 bathrms, rumpus room, huge sundeck. Lovely trees and landscaping. Full, LOW price only $67,500. John Bishop Ltd., 384-0581 (24 hrs.).

250 HOUSES FOR SALE

D. F. HANLEY AGENCIES LTD.
3292 DOUGLAS ST.
385-7761
OR
3021 SHAKESPEARE ST.
388-4294

OPEN HOUSE
OPEN HOUSE
914 RICHMOND
Sat., Nov. 1
1:30 - 4 p.m.

ROCKLAND AREA. 3 bedrooms, living room, dining room, lovely custom kitchen, laundry facilities main floor, en suite plus main 4-pce. bathroom, toilet and sink in basement, rec. Room with FP. DOUBLE GARAGE. Sliding glass doors to patio plus more. Come see for yourself. Sat. 1:30-4:00 p.m. MEDALLION HOME. Full price $71,500.
BRYON JEEVES
385-7761 (24 hours) 477-6257 (Res.)

— D.F.H. —

OPEN HOUSE
322 - 326
Foul Bay Rd.
BY THE SEA

Inspect these homes of individual, distinctive design.
SATURDAY
1:00 p.m.-4:30 p.m.
Enjoy over 1400 sq. ft. of main floor living, 3 bedrooms, 1½ bathrooms, built-in dishwasher and vacuum system. The only new development is this prestige area. Asking only $69,900 and $69,750. In attendance:
SCOTT KENDREW
385-7761 Anytime

— D.F.H. —

OPEN HOUSE
Sat. 2-5
1562 Richardson

2-storey, character home with 4 bedrooms, 2 bathrooms, unique kitchen plus formal dining room, 3 attractive brick fireplaces. This desirable home is located on a beautiful treed ¾-acre lot in nice neighborhood of other character homes. Separate play cottage and almost new greenhouse. For prior viewing of this MLS call:
Greta Hofmeister
385-7761 (24 hrs.) 592-6372 (Res.)
Doug Bavington
385-7761 (24 hrs.) 598-3929 (Res.)

— D.F.H. —

OPEN HOUSE
1521 SHASTA PL.
Sat. 2-5 P.M.
$129,000

Large gracious Tudor residence situated on one of Victoria's nicest cul-de-sacs. The owners have bought and therefore, create this … offered opportunity to purchase a quality character home comprising of:
—4 Bedrooms
—Formal DR.
—Carpeted Den
—4 Fireplaces
—Quick Possession
CRISP and FRESH, this home is a pleasure to show. As an added feature it is ideally suited for IN-LAW ACCOMMODATION and is presently being used as such. All offers will be considered including the switch of your present home's equity. MLS.
Doug Bavington
385-7761 (24 hrs.) 598-3929 (Res.)

—D.F.H.—

OPEN HOUSE
2853 LAKEHURST
Sat. 1-5 P.M.

Go out Island Highway, turn left … to Goldstream Hotel), turn left onto Mt. Wells, go 1 block, turn left onto Lakehurst. Inspect this home before buying! New custom-built 3-bedroom home, Master BR with ensuite bathroom, Cathedral entrance, attractive living room with rock fireplace, separate dining room, glass doors to large sundeck, spacious kitchen wired for dishwasher and many extra cabinets, full basement, Roughed-in rec. room with fireplace. Price is $51,900.
Lillian Cumming
385-7761 (24 hrs.) 656-4550 (Res.)

— D.H.F. —

VALUE PLUS
1780 ASH
SEE IT

Now! Owners transferred creates this great opportunity for you to purchase a well-built 4-BEDROOM home. Well laid out, it has 2 bathrooms, 2 fireplaces, a large concrete sundeck (with sea view), finished rumpus room and it also has a large 100x126 treed lot. Full price $65,000.
Doug Bavington
385-7761 (24 hrs.) 598-3929 (Res.)

— D.F.H. —

3 BATHRMS.
3 SEPARATE
ENTRANCES

This solid older home is in good condition and within walking distance to downtown. With a little work this residence could become a revenue producer. Existing 10¼% mortgage. Call for details. $51,900. ML No. 9628.
SCOTT KENDREW
385-7761 (24 hrs.) 598-5341 (Res.)

— D.F.H. —

Treat Yourself to
Peace and Quiet
and Cedar Trees

and gain a brand new American-plan home to boot! Situated on .81 acre this 1530 sq. ft. home boasts living rm. with brick fireplace (which forms 1 wall of the adjoining dining rm.), large kitchen with dishwasher and separate eating area, utility rm. and 2-pce. bathrm. off back entry, family rm. with sliding doors to deck and separate bedrm. wing. This comprises 3 bdrms., the master en suite, with another 4-piece bathrm. Quality W-W throughout (which the owner will change for you if the colors "clash"). Located on a quiet street at the tip of North Saanich. $65,000. MLS.
PAT VICKERY
385-7761 (24 Hrs.) 592-6192 (Res.)

—D.F.H.—

D. F. HANLEY AGENCIES LTD.
3292 DOUGLAS ST.
385-7761
OR
3021 SHAKESPEARE ST.
388-4294

Open Houses
FRIDAY 1-5
SAT. 1-5
ALL UNIQUE
BRAND NEW
Urgent Sale
Trees–View

GORDON HEAD EXECUTIVE AREA. TIEDEMANN (NEW STREET) OFF FERNDALE. 4 LARGE HOMES INCLUDING EVERY EXTRA YOUR HEART COULD DESIRE. LUXURIOUS BATHROOMS, 4 PCE. 3 PCE. EN-SUITE AND 3 PCE. ROUGHED-IN ALONG WITH 2ND FIREPLACE IN DAYLIGHT BSMT., EXTRA COSTLY WW, BUILT-IN VACUUM CLEANING SYSTEMS, DBLE. CARPORTS UNDER HUGE BALCONIES. UNUSUAL BETTER-BUILT HOMES. NEW LOWER PRICE $71,000 AND $73,900. MLS.
GRETA HOFMEISTER
385-7761 (24 Hrs.)
HERM WILLIAMS
388-4294 (24 Hrs.)

D. F. H.

OPEN HOUSE
2738
Cadboro Bay Rd.
Sat., Nov. 2
1 P.M. - 4:30 P.M.
$49,896

—Immediate possession.
—CMHC Approved.
—Excellent financing.
—No-step, comfortable.
—3-Bedrm. or 2 and panelled den.
—Formal dining rm.
—Double garage
—Easy care garden with Green house
Make your offer NOW on $49,896
BUSTER EALES 385-3028 (res.)
DAVID SOUTHALL 652-2325 (Res.)
385-7761 Anytime

—D.F.H.—

4 BEDRMS.
VIEW ROYAL
$29,900

This cozy home has been completely renoated (professionally) pletely renovated (professionally) the main, 2 bedrms. up. Located on the north side of Island Highway, 55x124 level lot. Separate garage. New MLS.
SCOTT KENDREW
385-7761 (24 Hrs.) 598-5341 (Res.)

—D.F.H.—

$24,900
Cosy A-Frame

Situated on good-size treed lot close to Florence Lake. Warm living room, kitchen with eating area and quality cabinets, 4-pce. bathroom, 1 bedroom tucked away upstairs. Secluded sundeck. This small home is ideal for single person or would make perfect starter for young married couple.
JERRY MIREAU
385-7761 Anytime

—D. F. H.—

NEW LISTING
ESQUIMALT
$31,900

Situated in quiet well-kept area close to all amenities. Has 2 bedroom, no bsmt., huge 17x11 kitchen, living room with WW, 4-pce. bathroom. Seperate garage. Immediate possession! MLS.
JERRY MIREAU
385-7761 Anytime

—D. F. H.—

OAK BAY
$46,900

Townhouse (4 units). On 2 levels plus part bsmt., separate garage, living room with FP, dining room, cozy kitchen. 2 bedrooms plus dressing room or den off master. Immacuate bright accommodation, close to beach, transportation and shopping. Early occupancy possible. See it now and make your offer. Exclusive with
AL WIESHLOW
385-7761 (24 Hrs.) 656-5063 (Res.)

—D.F.H.—

BEACON HILL
$47,300

Walking distance to park and sea. Older but well kept and up-dated, 4-bedrm. home. Has living rm. with beautiful fireplace, spacious separate dining rm., plus modern kitchen with extra large eating area. Laundry off kitchen. MLS. Will consider trades. To view, call:
Greta Hofmeister
385-7761 (24 Hrs.) 592-6372 (Res.)

—D.F.H.—

WOULDN'T
1 BR. DO?

If probably would when you consider all of the following:
—delightful, quiet neighbourhood behind Camosun College.
—Large lot 56x194.
—separate garage.
—1076 sq. ft. with hot water heat and hardwood floors.
—lots of development potential.
Interested? Of course you are! Please call me now to view. Asking $29,300. MLS.
PAT VICKERY
385-7761 (24 hrs.) 592-6192 (Res.)

—D.F.H.—

BACK ON
MARKET
REDUCED TO
$47,900
CORDOVA BAY
SEAVIEW

Delightful 1160 sq. ft. of living for the retired couple or the smaller family. Immaculate garden and home with two fireplaces, separate dining room, large living room. Two bedrooms. Ample storage. SCundeck with views. Must be sold. Call today. MLS 9215.
PHIL WARREN 388-4294

—D.F.H.—

D. F. HANLEY AGENCIES LTD.
3292 DOUGLAS ST.
385-7761
OR
3021 SHAKESPEARE ST.
388-4294

OPEN HOUSE
2900 STUBBS
GORGE AREA
1 - 4 P.M. Sat.
$53,500

A home built to top standards and providing excellent accommodation. This home is probably in better condition now than when it was new. The home features raised hearth fireplace, L-shaped living room and dining room, kitchen with eating area, top quality cabinets, 2 good size bedrooms up with either den or third bedroom down, 2 bathrooms, awnings and screens for windows and a large 20x24 sundeck with double parking. Come around and see this top-quality home.
388-4294 RANDY SMALL 477-9694

— D.F.H. —

3 HOMES
OFFERED
FOR YOUR
CONSIDERATION
BY
BRIAN SHARP

$39,500
2 BDRMS.
3204 Browning

Extremely well maintained home in convenient area. 17x11 living room with fireplace and quality wall-to-wall, large master bedroom, 4-pce. bath, covered sundeck off large bright kitchen, full high basement drive-in gargae, 15x9 laundry room, 65x111 landscaped lot with fruit trees. MLS 9740.

$53,900
990 Glenview
3 BDRMS.

Brand new, immediate possession, 1380 sq. ft. of quality home construction, lake views from living room, dining room and kitchen, floor-to-ceiling rock fireplace, ensuite plumbing, roughed-in fireplace in basement. A very quiet area with closeness to schools. MLS 9424.

$69,900
747 Chesterlea
5 BDRMS.

Reduced from $73,900, can be a 5-bedroom house or a 4-bedroom home with complete in-law suite. Fridge and stove remain in both kitchens and all drapes and curtains remain, large living room with feature wall and fireplace, sundeck off living room. Immediate possession. MLS 9585.

For complete details on these properties please call:
BRIAN SHARP
388-4294 (24 Hrs.) 477-4753 (Res.)

— D. F. H. —

COLWOOD LAKE
ESTATE
MUST BE
SOLD

Excellent newer subdivision with one-year-old Spanish style home with 3 bedrooms. Quality finishing and expensive wall-to-wall fireplace. Bright kitchen with large eating area. One and a half baths. Full high basement with finished rec. room. Completely fenced yard. Excellent large first mortgage PLUS vendor may carry attractive second mortgage to expediate sale. Call for viewing and then try your down payment. New MLS 9761. $57,900. Must be sold.
PHIL WARREN 388-4294

—D.F.H.—

3 BEDROOM
$49,000
SAANICH
PANHANDLE

Clean neat and tidy describe this new listing. Three bedrooms, hardwood floors and full basement combine to make this an attractive home for your consideration. The owners have just redecorated so the whole house sparkles. Located close to schools, buses and shopping — only 5 minutes to UVic. MLS 9709.
Dave Harding
388-4294 (24 Hrs.) 383-7716 (Res.)

—D.F.H.—

Reduced to $43,900
3 Bedrms.—Sidney

This 1-yr.-old immaculate home in the popular Brethour Park area can be yours Nov. 1, '74. The owner has been transferred to Comox and says "SELL!" Cathedral entrance, living rm. with unique brick fireplace, dining rm., family-sized kitchen with deck off, 4-pce. bathrm. plus 2-pce. roughed-in in the full high bsmt. (which has lots of development potential). The backyard has 13 new fruit trees and garden area. Situated on quiet, no-through street. Call now to view. MLS.
PAT VICKERY
385-7761 (24 Hrs.) 592-6192 (Res.)

—D.F.H.—

536
NORTHCOTT

Drive by this immaculate tudor style home situated on quiet street close to all amenities. Then call Lynn Holmes, 477-5615 or B.A. Realty Ltd. 385-1431 to see inside this character home. Well priced too at $47,500. Be sure not to miss this as this is the best buy in Victoria!

OPEN HOUSE
SATURDAY 2-4 P.M.
BRENTWOOD
7008
BICKSTAN PLACE
OFF COLUMBIA

New very well finished 8-room home with 4 bedrooms located in a country setting on a quiet cul de sac. 2 fireplaces, spacious sundeck wrought iron blacony. $68,500. George Stricker, B. A. Realty Ltd. 385-1431.

BRAND NEW
OPEN HOUSE
$59,900
SAT. 1:30-4:30
2816 THE RISE

Luxury home of 1,400 sq. ft. overlooking Victoria. Custom cabinets, dishwasher, 3-piece en suite, 2 lazy susans, tremendous fireplace (plus rough-in). Quality throughout. Trades OK.
Bob Garside
Alltown Realty, 477-6073

IMMACULATE 4-BEDROOM home in Gorge area must be sold. Spacious living room with fireplace, sunny dining area, sundeck off kitchen. $47,900. C. S. Goode Realty, 388-9158.

FOR SALE
Royal Trust
"THE SIGN THAT SELLS"
3400 DOUGLAS ST.
384-8001

OPEN HOUSE
SAT. 1:30-4:30 P.M.
587 WHITESIDE
MUST SELL
An extremely well-built immaculate 3 bedroom full high basement home on a lovely extra large lot. All offers considered to the asking price of $48,900. Immediate possession. MLS.
384-8001 BUD ZUCK 598-7215

OPEN HOUSE
TOWNHOUSE
FRIDAY NIGHT 6-8 P.M.
SATURDAY 1:30-4:30 P.M.
No. 19-4058 CORNERS PLACE.
North from McKenzie on Borden St., left job on Cedar Hill X Roads, two blocks on left to Corner Place. A very convenient location, less than one year old. A well designed building with a feeling of privacy with 3 bedrooms, large living room, dining room, utility room, 1½ baths, 2 storage rooms inside, 1 storage room outside. Asking price $39,500. For more information please call
LEN TAYLOR 384-8001 or Res. 382-9485.

OPEN HOUSE
FRI. AND SAT., 1:30-4:30 P.M.
4510 TORQUAY DRIVE
PRICE REDUCED TO $72,900
This exciting new home set in lovely Arbutus trees have over 2,000 sq. ft. of living accommodation. Close to UVic. Spacious living room with Bay window and white stone fireplace. Three bedrooms up, family room, den, garage and carport. This is your very special home — one you would be proud to own. See it by calling WALLY MILLIGAN 384-8001.

OPEN HOUSE
998 CLATWORTHY
FRI. AND SAT. 1:30-4:00 P.M.
REDUCED TO SELL.
3 year old immaculate 3 bedroom home on quiet cul-de-sac. 1,120 sq. ft. consisting of attractive living room with fireplace, plus dining room. Cabinet kitchen with breakfast nook, 4 pce. bath and 2 pce. vanity ensuite. Full high basement with ample room for development. Asking $57,000. Owner leaving town. See this with
ERNIE DYER 284-8001.

OPEN HOUSE
SAT. 1:30-3:30 P.M.
1804 SAN PEDRO
(Off Tyndall)
Come Saturday and see the superb craftsmanship offered in this exciting new home. 4 bedrooms, 2½ bathrooms, family room off kitchen, unusually large landscaped lot. Asking $74,500. Another quality home listed with Jeannie Dewhurst, 384-8001 or 477-6040.

OPEN HOUSE
SAT. 1:30-4:00 P.M.
1635 HAWTHORNE
GORDON HEAD
3-bedroom split, 1240 sq. ft. 8 months old. Immediate possession. Present all offers. MLS Lock Box. JOHN MORRY, 384-8001 or res. 592-9770.

OPEN HOUSE
SAT. 1:30-4 P.M.
339 COTLOW
(Rt off Metchosin Rd. a few blocks past Lagoon Rd.)
Price drastically reduced for a quick sale. This is a beautiful family home on 1.2 acres. Circle driveway. Large trees on property that gives seclusion and yet the garden with the roses is so sunny. A large living room, good-sized kitchen with eating area — three bedrooms on main floor — large bedroom down and rumpus room and another ½ bathroom. Please let us show you this home … such a good buy at $56,900. GLEN or MARG McGREGOR, 384-8001 or res. 477-3675.

OPEN HOUSE
SAT. 1:30-4:30 P.M.
332 DAVIDA
This no-step bungalow is spotless and such a pleasure to show. Two bedrooms, good-sized living room with fireplace, large kitchen, eating nook. Room for two more bedrooms upstairs. Back is fully fenced. Drive-in garage. Asking $39,000. GLEN or MARG McGREGOR, 384-8001 or res. 477-3675.

OPEN HOUSE
FRI. AND SAT. 1:30-4:30 P.M.
1059 ROSLYN
PRICE REDUCED $3,000
MUST SELL!
Extremely neat, clean, tastefully redecorated and renovated 2-bedroom basement home, formal dining room. Lovely lot, quiet street in south Oak Bay. You must see this bargain.
384-8001 BUD ZUCK 598-7215

3 BEDROOM HOME
231 BATTLEFORD
Electric heat, modern bathroom fixtures. Range and fridge included on a fully serviced 50x112 lot with fruit trees and good future value. Priced low at $26,500 MLS.
235 BATTLEFORD 2 bedroom and self-contained bachelor suite at $35,500. MLS.
384-8001 BUD ZUCK 598-7215

LOVELY RETIREMENT OR STARTER
1059 ROSLYN RD.
Tastefully modernized and decorated 2-bedroom home, very quiet street, full basement, backlane and nice yard. Must sell, vendors have purchased. 384-8001, BUD ZUCK, 598-7215.

WILLOWS
REDUCED TO $51,500
Comfortable family home on quiet street in popular area. Attractive living rm with fireplace, oak floors, sep. dining room, 2 bdrms. on main floor and 2 more up. Soundly constructed and just needs a little decorating here and there. MLS 9027. Call ETTIE HEPBURN at 384-8001 or Res. 385-4594.

WANT SOMETHING DIFFERENT IN LUXURY LIVING ON TWO ACRES
Beautiful French designed chateau (3 bedrooms) close to the ocean; across from a good golf course. Foyer entrance with spiral staircase, 2,500 sq ft of luxury living that includes den, family room and dining room. Impressive living room with a different and unusual floor-to-ceiling brick fireplace. There are just so many unique features to this charming chateau that if you are looking in this price bracket (asking $125,000) don't miss this opportunity to phone MARGARET JOHNSTON, 384-8001 or 479-1589 to view.

CORDOVA BAY
$73,900
First time listed, beautiful and spacious throughout. Living room with slate fireplace, spacious dining room, 3 bedrooms with master en suite. Full basement. All landscaped. Double garage, large sundeck. Aluminum siding and shake roof. Excellent financing. Call PETER TER VEER, 384-8001 or res. 479-1588.

OPEN HOUSE
SAT., NOV. 2
1:00 - 4:00 p.m.
3750
CADBORO BAY RD.
The owner of this outstanding home is transferred and has reduced the price and will offer excellent terms. Luxuriously appointed living room, dining room, 3 bedrooms and den. Superior kitchen, 2 bathrooms and family room. Excellent views from high lot.
$30,000 Down
Full Price $99,000
P. G. Jackson Ltd.
1070 Douglas St. 388-9102, 598-7463

BRENTWOOD BAY — NEW home on quiet cul-de-sac, with sea view, 3 bedrooms, 1½ baths, large lot, expensive carpeting and floors. $32,500 first mortgage at 10.5% full price $52,000. 652 3076 or 382-3158.

GARDNER REALTY Ltd.
385-7721

OPEN HOUSE
SAT. 2:00-4:30
ONLY
$36,000
Don't miss this bonus deal. Excellent starter or retirement, quiet street, close to schools, walking distance to Hillside Plaza. 2 bedroom home, tastefully decorated throughout. Cute living room with old brick fireplace, dining room or TV room off. Modern cabinet kitchen, automatic oil heat, electric hot water. Only 2 years old. AS A BONUS electric stove, fridge, Hoover spin dryer, garden tools, all drapes and some carpets to go with the home.
385-7721 BRIAN COUTTS 598-2405

$10,000
DOWN
Vendor will carry the balance on this excellent 2-year-old, 3-bedroom home (1 down). Lovely hardwood floors throughout, large sundeck off dining room. Rec. room in basement. Many other features in this well-built home.
385-7721 BRIAN COUTTS 598-2405

429 ATKINS
COUNTRY
LIVING
Enjoy the peace of the country only ½ mile from Langford centre. This 2-yr.-old, 4-level home is like new with 5 bedrooms and wall to wall carpet throughout. Master bedroom has en-suite plumbing plus a private balcony. Rumpus room has padded bar and 2-pce. … must see inside. Spotlessly kept by a meticulous … Excellent value at $54,950. MLS. 9101.
385-7721 CLIFF SALMOND 477-3626

1846 Kings Rd.
Completely renovated with everything extra large, you will live comfortably in this white stucco family home. Main floor features living room with fireplace, 16'x16' den or dining room, 12x16 kitchen, 2 good size bedrooms and a 4-pce. bath. At the top of the modern staircase a completely finished room 33x13 that could be used for 2 bedrooms. Extra lge. basement has 2 almost finished bedrooms. Separate garage on a 77'x140' fully landscaped lot. Close to buses, schools, stores and hospital. M.L.S. and just listed. Asking $49,500. Call:
385-7721 CLIFF SALMOND 477-3626

2313
Middowne
New on the market! 1550 sq. ft. on one floor with 3 good size bedrooms. Living room with fireplace, dining room and wide hallways have wall to wall carpet. Super size kitchen with views of the mountains plus sundeck off kitchen. Full high basement with large rumpus room with fireplace and lots of room for more development. Large attached garage with access to main hallway of home. Lovely landscaped yard with rockeries. Must be sold. Asking $71,900. MLS.
385-7721 CLIFF SALMOND 477-3626

1 ACRE
3 BEDROOM
If you like country living, you'll like this. Taxes $1 per year and water bill $0 per year. This country home features:
—big bright kitchen
—dining room and large living room
—drive-in garage in part basement.
The balance of basement could easily be dug out. Lots of room for house expansion. Plenty of trees for kids to play in! $37,500.
385-7721 KENT MACLEOD 385-2016

UNDER $30,000
DUPLEXED ZONED
Can anything be good under $30,000? Try this for a starter home or for upgrading property. This two-bedroom home in better part of Esquimalt is now ready for your inspection. Priced to sell at only $25,500. Phone now for this new M.L.S. listing.
385-7721 KENT MacLEOD 385-2016

MUST SELL
$44,900
ON THE OAK BAY BORDER
This older home has style! It couples old charm with modern conveniences. The old wood has been preserved in the living room. The 12'x18' formal dining room, complete with fireplace, has built-in cabinets and bookcases with leaded and stained glass windows. Large modernized kitchen, full basement with extra room. All three bedrooms have walk-in closets and one bedroom has its own balcony. Large double garage. Owner has bought. Priced to sell at only $44,900.
385-7721 KENT MACLEOD 385-2016

GARDENER'S
DELIGHT
This large 3-bedroom home (1 down) has been totally renovated in the last 4 years. New ceilings, new wallpaper, new sinks, new sundeck, new landscaping and more. This home features a big bright living room with fireplace adjoining the dining room. There is a workshop and an extra large room in full basement. Oak trees surround this uniquely landscaped lot. High location, close to all amenities. $49,900.
385-7721 K. MacLEOD 385-2016

$34,900
Spotless 1 year old 2 BR home, fully landscaped, 10½ per cent mortgage. With a small down payment you can own this home for the price of rent.

RIDLEY
BROS.
Development Co. Ltd.
478-1721 Eves. 388-4773

BRAND NEW
CAREY-GLANFORD
$49,900!
Yes, 3 bedrooms, full bsmt., cul-de-sac, ready for your occupancy. Trades accepted.
Bob Garside
Alltown Realty, 477-6073

JACK MEARS
OAK BAY REALTY LTD.
"The Professional People"
Coast to Coast
Real State Service
2194 OAK BAY 598-3321
3618 SHELBOURNE 598-3344

OPEN HOUSE
1991 FERNDALE
SATURDAY, 2-4
This beautiful new 3-bedroom home situated in a most desirable part of Gordon Head. Plenty of room plus spacious carport under secluded sundeck. Price $77,500. To view call: MARJ NAPPER or KEN PORTER at 598-3344 anytime.

Open House
1451 Gladstone
Sat. 2-5
NHA 3-bedroom home. Split level. Feature fireplace in living room, convenient kitchen, dining area. Hardwood floors. Family room plus possible fourth bedroom and bathroom down. Carport and sundeck. $50,900. Call: RUBY REID or JOHN HOLMS at 598-3344 anytime.

Open House
909 Rankin Rd.
Thurs. Fri. 2-4
Quality construction and material throughout this 3-bedroom home in a short well-treed street just off the Gorge. All homes are new and the small development should be one of the finest in the area. Vendor will look at reasonable trades. Full price is $67,900. For full details and to pre-view contact: C. WONNENBERG or F. WILLS at 598-3344 anytime.

Open House
638 Grenville St.
Thurs. Fri. Sat.
1:30 - 4:30
Sound bungalow for your viewing privilege. 2 bedrooms. Full basement. Hardwood floors. Large separate dining room. Eating area in kitchen. 1030 sq. ft. on main. Sunny, spacious, immaculate, and near all amenities, for only $34,800. MLS 9462. For prior viewing call: ROY GOULD or EDNA VLIET at 598-3344 anytime.

Family Charmer
1647 Hampshire Road. Large entrance hall, well decorated with easy to clean ceramic floor. Entertainment sized living room with much character, stone fireplace. Den with raised hearth fireplace. Dining room with beamed ceiling. House wives dream of a kitchen. Utility off kitchen. Extra large master bedroom. Three additional bedrooms with study opening to a good sized balcony. Bathroom 9x11 with pedestal sink and 1929 tub. Ceramic floor for easy cleaning, separate toilet room. Over $2,000 in drapes and sheers included. Separate garage. Two year old 'Top of the line' oil-fired hot air furnace, updated 100 amp wiring. New copper plumbing with large capacity glass lined hot water tank. Basement 1200 sq. ft. with high ceiling. Beamed ceiling throughout main floor with wall-to-wall or tile floors. MLS. Extremely good neighbors. All the above for $75,000. For appointments to view call: RUPERT GRANT at 598-3321 or 598-2763.

Broadmead
$103,000. A family home of 1861 sq. ft. High on a hill with impressive ocean and mountain views. A comfortable living room (16x18) with stone fireplace, dining room in line with sun porch off, a well planned Bright kitchen with eating area, utility and large walkin storage just off. … five steps to a cosy family room with stone fireplace with five piece bathroom off and two bedrooms both with sliding doors to back garden. The master bedroom is en-suite featuring a large vanity, large walkin cupboard and sun balcony. The basement has a small workshop and ample storage. Wall-to-wall carpets, vacuum system, dishwasher, fish pond, easily maintained garden are a few features. A home that must be seen. For appointments please telephone: PETER NASH at 598-3321. MLS 8343.

Continental
Feel at home. Light, bright and near new. Open floor plan. Feature stone fireplace in living room, dining room 12x11. Cheerful kitchen. Lots of closets. Master bedroom 14½x12. Smaller 2nd bedroom. Basement at ground level, bonus of water and mountain views. $65,900. Call: JOHN HOLMS at 598-3344 anytime.

S×S Duplex
Gordon Head
Like new. 3 bedrooms each side. Attractive design. Living room, kitchen, utility and 2nd bathroom on main. $79,500. Call: JOHN HOLMS at 598-3344 anytime.

Out Of Town
Highland
2-bedroom rustic cottage. Large lot. Large stone fireplace in living room. Pleasant setting. $26,300. Call: JOHN HOLMS at 598-3344 anytime.

Fairfield
Room to grow. 5-bedroom home. Large living room and dining room with beamed ceilings. Generous kitchen. Extra attic room. Full basement. Separate garage. Rear access. $57,900. Call: JOHN HOLMS at 598-3344 anytime.

Legal Triplex
In one of the finest rental areas in the Jubilee. The main suite has been redecorated and has 2 bed rooms downstairs, separate meters, and hot water. Owner pays heat, further potential development has been indicated on the over 10,000 sq. ft. lot. Full price is $69,900 and good revenue is obtainable. For full details call: C. WONNENBERG or F. WILLS at 598-3344 anytime.

Tranquility Here!
Situated on a lovely cul-de-sac, in park-like surroundings; this 3 plus den or 4-bedroom home is a pure delight. One owner and beautifully maintained—its our pleasure to show you this family home boasting quality and charm—fully developed basement. Close to all amenities. For information and appt. to view please call: EDNA VLIET or ROY GOULD at 598-3344 anytime.

RITHET'S
for
Real Estate
Insurance
Appraisals
714 FORT
382-4251

GORDON HEAD
1867 SAN MIGUEL
Save buy direct from owner, custom built last year, 3 bedroom. Low level finished with a reading room and fireplace. 2 bedrooms under kitchen, 3 baths in all, many extras. For details phone 477-5460.

OPEN HOUSE BY OWNER. Sat.-Sun., Nov. 2-3, from 12-4:30 p.m. 2926 Qu'Appelle Street off Gorge Rd. 14 years old, three bedrooms full basement, 10 per cent mortgage with low down payment, reasonable offer on $44,000. Phone 383-5179.

1751 DENMAN
2 bedroom, no step home tastefully redecorated throughout. Wall-to-wall carpets, fireplace, separate garage. $34,500. You may assume my 9 per cent mortgage. To view, 386-6259.

BY OWNER
Almost waterfront, 2 bedrooms, living room, dining room, basement in Sooke Village. Lot 95x140. No agents. 642-3524.

VICTORIA
REALTY LTD.
386-3585

OPEN HOUSE
3040 FIFTH ST.
SAT. 1:30 - 4:30
IMMACULATE
3 BEDROOMS
$46,500
Spotless, spacious, THREE-BEDROOM, full-basement home with many lovely features. New shag carpet over oak floors. Through-hall plan to living room with fireplace. Finished rec room, extra bedroom and 3-pce bath in the basement. Grounds and shrubbery are superb. The existing first mortgage of $17,000 at 9% could be assumed. A MUST TO VIEW at only $46,500. MLS 9721. Don Munro, 386-3585.

OPEN HOUSE
NINE
NEW HOMES
Glanford-McKenzie
OPEN DAILY 1-5 P.M. (except Sundays). Fine quality family homes, price range $52,500 - $53,900. Some are finished, others will be ready soon. Meet our representatives on the site or call 386-3585 anytime for complete details.

OPEN HOUSE
FRI. & SAT.
1:30 - 4:00
987 LANDEN PL.
(follow signs from Greenridge)
Something very special in a beautiful 3-bedroom home situated in a gorgeous treed setting and an exclusive area on a quiet cul-de-sac with delightful views over lake and across to the Olympics and Malahat hills. Created by a master craftsman it is absolutely stunning throughout with impeccable choice of materials and co-ordination of colors, from the lush pile carpet, exquisite use of wallpapers and superb cabinetry. Automatic dishwasher, 3-pce en-suite and double garage. Planned for future study, rec room with fireplace and 4th bedroom. Considered one of the best buys available on today's market at $67,900. Morris Lund and Colin Munro, 386-3585 anytime.

SOMETHING
SPECIAL
¾ ACRE
SECLUSION
FABULOUS VIEWS
THIS HAS GOT TO BE ONE OF THE MOST beautiful pieces of property on Saanich Peninsula. Live in your own paradise among flowering shrubs, exotic plants, rare flowers, nut and fruit trees, berries, etc., all so beautifully arranged that it is breathtaking. Thrill to the sweeping views across the water and inner islands to majestic Mt. Baker by day or the romantic reflection of moonlight at night. Set amongst this beauty is a cute 3-bedroom basement bungalow, sparkling inside and out like a precious jewel. Your very own unlimited supply of crystal clear water. You will have to act fast or you will miss this rare and sensational buy at the low price of $54,000. Phone Morris Lund or Gerry Porter, 386-3585 anytime.

SURPRISE AWAITS
YOU
$35,900
Conveniently located in the Hillside-Quadra area. The living room has wall-to-wall carpet and a fireplace, family size kitchen, 4 bedrooms plus a full basement, new roof and separate garage. Surprisingly priced at $35,900, be the first to view this home by calling Grant MacFarlane, 386-3585 anytime.

OPEN
HOUSE
SHAWNIGAN
LAKE
Commuting distance from Victoria

$32,500 NEW
2 or 3 BEDROOMS
Suit small family or retired couple. Very nice home. No basement but has workshop and large carport that could be enclosed. Located in high class, parklike subdivision near the Village. ML 9480

$49,900 NEW
REAL CLASS
Charming 3 bedroom family home near the Shawnigan Village. Has living room with fireplace. Large dining-room or family room with sliding doors. Kitchen with breakfast room and sliding doors. Built-in dishwasher. Lots of counter space. Utility room with space for freezer. 2 bathrooms. Quality carpet. Save money — buy at Shawnigan. ML 9546

Located near our office. Office will be open Saturday from 1 to 4 to give directions. We are easy to find in the Village Centre.
743-2607 (res.) John Ettema
743-5311 (off.)
SHAWNIGAN
REALTY LTD.

Opportunity
Knocks
The owner of this exceptionally fine home is prepared to accept $30,000 as down payment or will trade for a boat, motorhome, land or paper. Luxuriously appointed living room, dining room, 3 bedrooms and den. Superb kitchen, 3 bathrooms and family room. Excellent views from high lot in Cadboro Bay. Full price $99,000. P. G. Jackson Ltd. 1070 Douglas St. 388-9102 or 598-7463.

OPEN HOUSE
By Owner
UPPER
LANSDOWNE
CLOSE TO UVIC. SUPERIOR 4 BDRM. HOME. 1980 SQ. FT. $82,500. EXC. FINANCING AVAIL. 3536 HENDERSON RD. SAT. AND SUN. 1-5. NO AGENTS PLEASE. 598-4347.

COOK-HILLSIDE
AREA
A spotless, completely renovated older 2-bedroom home is now offered for sale. New wall to wall gold shag, much original woodwork and beams, living-dining room separated by sliding doors, fireplace, basement and drive-in garage. M.L.S. 9750. Call TOM BREITER for details at B. A. Realty Ltd., 386-0116 or 385-1431.

BY OWNER
Rockheights area. Approx. 11,000 sq. ft. of land on modern 2-bdrm. stucco home. Fireplace, basement, close to shopping area, bus, schools. Drive-in garage. Real estate appraised value $60,000, because of land value. Asking $55,000. Reason for selling, bankruptcy in other business. Phone 383-1767.

WESTMONT
REALTY LTD.
27 CADILLAC 386-6796

SOUTH OAK BAY
NEW LISTING on this 16 year old home. It is located CLOSE to elementary school, transportation, shops and offers 3 bedrooms PLUS 4th down, rec room in full basement. Act fast on this one. Full Price only $39,500. MLS.
JOHN BUNYAN RES. 477-4513
KEN WRIGHT RES. 598-2183
BUS. 386-6796

HIGH QUADRA
$59,500
WITH IN-LAW
SUITE
Excellent home with two large bedrooms and den on the main floor PLUS separate dining room, modern kitchen and living room 14x20 with fireplace. The in-law suite in the full basement has 2 bedrooms and den, living room with fireplace and kitchen with good eating area. Good furnace $59,500 with large 1st mortgage at and separate meters. Priced at 9¼%. MLS 9794.
RICK KINNIS RES. 477-9394
JOHN BUNYAN RES. 477-4513
BUS. 386-6796

OPEN
HOUSES
3453 BETHUNE ST.
FRI. - SAT.
1:30 - 4:30
A LITTLE JEWEL—2 bedroom, 8 year old bungalow with full basement. See this clean home. Well priced at $38,900. MLS.
KEN WRIGHT RES. 598-2183
BILL SIDHU RES. 477-5382
BUS. 386-6796

1893 SKYLARK
SAT. 1:30 - 4:30
Beautiful Gordon Head seaview home featuring 2,600 sq. ft. of gracious living area including 3 bedroom, LR, DR, plus 4th bedroom down, 2½ baths. Professionally finished rec room with second fireplace. Large sun deck, with lots of parking on an oversized lot. Off Grandview to Pomona to Skylark. MLS. Priced at $59,900.
JOHN BUNYAN RES. 477-4513
BUS. 386-6796

895 SWAN ST.
SAT. 1:30 - 4:30
This lovely home just 8 years old has a large living room with fireplace. 3 bedrooms, good kitchen with separate dinette and enclosed rear yard with fruit trees. The one bedroom inlaw suite has living room, den, kitchen and 3-pce. bath with separate entrance. GOOD TERMS Available on Listed Price of $49,900. MLS 9214.
RICK KINNIS RES. 477-9394
BUS. 386-6796

CANADA
PERMANENT
TRUST
ON DOUGLAS AT FORT

Estate Sale
Desirable older, partially remodeled, lge character home, full bsmt, 4 bdrms, typical size 18x13, plus 25 choice acres. Subdivision possibilities of 5 acre parcels. Excellent buy on todys market at $150,000. (M.L.S.) Call SID HASLAM 477-1994 or GRAY LAITE 656-5267 or 382-9191.

1. New Exclusive
One owner. Choice Gordon Head area. 1265 sq. ft. main level, 550 down, finished quality. Lovely home. Swedish stone fireplace in living room, 3 bathrooms, 4 or 5 bedrooms, fireplace in rec room. Mint condition. $62,900.

2. Saanich Delight
11 years old, in excellent condition, this 4 or 5 bedrm. home si located in a country setting on a 75x140 landscaped property D.I. garage, full basement, delightful existence. $56,500. (MLS).

3.
Reduced to $36,900
Near Hillside Centre, 2 bedroom, full basement renovated home in excellent condition, w-w, new kitchen and bathroom. Fireplace in living room. Best buy in this range in the city. SID HASLAM 477-1994 or GRAY LAITE 656-5267 or 382-9191.

New Listings
1. Only $2,500 down, Immaculate 3 bedroom home for family accommodation. Move in this 3 year old home with w-w carpet, ample kitchen, lots of cabinets, nice fenced yard, built barbecue, storage house, well landscaped. All for $35,900 (MLS).
2. Fairfield charm. Get inside of this nice 2 bedroom stucco home. Full height basement, 2 blocks from ocean and Beacon Hill. Nice fenced lot with lovely fruit trees. D.I. garage, fireplace, laundry room off kitchen, small sundeck, and more for $49,900. (MLS). Further details with RICHARD RHODES 592-9824 or MANUEL LOPEZ 384-9150 or 382-9191.

Your Choice of:
1. Oak Bay. Reduced $8,000. Three bedrooms, large rec. room, 4th bedroom down. Make an offer. $55,900. (MLS. No. 8287).
2. Three bedroom bungalow in Esquimalt. Large lot near all amenities. $43,900.
3. Country setting. Three bedrooms, rec. room, full basement, large lot. $49,500 (MLS No. 8764).
4. Oak Bay. Was $67,500, now $58,500. Two bedrooms, den with fireplace, full basement, double carport, secluded, well treed lot. BARRY THORNDYCRAFT 477-8487 or 382-9191.

Canada Permanent

Byron Price
and Associates Ltd.
804 BROUGHTON ST. 385-2458

OPEN HOUSE
SATURDAY 2:30 to 7:30
1364 SLATER (OFF COOK)
RUSTIC
TUDOR
$43,900
(OWNER WILL FINANCE)
A CITY HOME
High on a hill on the edge of the lovely high Cook area, this charming home is waiting for your inspection. 2-4 bedroom (2 are attic type for artistic decorating). For the buyer who wants character and appeal plus sturdy construction, this home is one of a kind. An exclusive listing. For details please call LEILA RYAN, 385-2458, OR 382-8135 ANYTIME.

FOR SALE BY OWNER. COZY 4 bedroom no basement home. O.O.M. Heat. Esquimalt area. $40,000. 477-8293.

Island Pacific Realty
3200 QUADRA 388-6231

OPEN HOUSE
ESQUIMALT
821 HUTCHINSON
FRI., 2-4
Lovely retirement home, 2 bedrooms, den, living room with electric F.P. Attractive garden, fully fenced, paved drive, separate garage. Asking $35,600. For more info., call PAT THERRIEN, 642-5138 or 388-6231.

OPEN HOUSE
3056 WISHART RD.
1:30-4:30 THURS.
THREE-BEDROOM split level, 7 years old and in excellent condition. Overlooking Royal Roads Grounds, 1st Mtge. at 10% can be assumed, quick possession could be arranged, asking $54,900. FOR PREVIEWING QUICKLY CALL IRENE DALZIEL, 388-6231 or 477-6380.

OPEN HOUSE
2972 DONCASTER
SAT. 1:30-4:30
Exceptional value, this full basement home on a beautifully landscaped lot. Close to S. Sears and Spa., only $43,900. TO PREVIEW CALL HAZEL CAMPBELL 382-8956 or 388-6231 ANYTIME.

LOW COST
HOUSING
2 Storey, 3 bdrms, older stucco home in good repair. Priced for quick sale at $28,500. CALL BOB KOHLRUSS RES: 479-5971 or 388-6231.

APARTMENT BLUES
Tired of apartment living, retreat to this cosy compact retirement home in Sidney. Just a pleasant stroll to beach and shopping. You must see the inside to appreciate decor and immaculate condition MLS $37,500. CALL HAZEL CAMPBELL 388-6231 or 382-8956.

HOUSELIKE
CONDOMINIUM
120 sq. ft., 2-bedroom overlooking Holland Pond on Dallas Road. 3 outside walls. Quick possession. Call HAZEL CAMPBELL, 382-8956 or 386-6231.

9 SUITE APT.
OLDER JAMES BAY conversion with lovely harbour views. This is priced to sell, $69,500. Wonderful holding property. Mrs. McKeage 388-6231 or 479-5868.

TRIPLEX $29,500
Located within walking distance to town, it is made up of two-two bedroom units on the main and upstairs, plus a one bedroom suite down. This has to be a bargain. Rents total over $400.00 per month. Suitable for handyman as some repairs would do wonders. CALL CHRIS GREIG 388-6231 or 479-7995.

COMPLETELY
MODERNIZED
Owner has purchased and must sell. Really comfortable thirty yr old bungalow with full basement in quiet area of the Gorge. This is a new listing two bedrooms, L.R. with F.P., dining room, large sundeck, full basement with recreation room. A good buy at $43,900. IRENE DALZIEL 388-6231 or 477-6380.

BRAND NEW
4 BEDROOMS
Comfortable rural living can be yours. Large L.R. with F.P., den and four large bedrooms. Ready to move into and priced to sell at $52,900. TO VIEW CALL BOB KOHLRUSS, RES.: 479-5971 or 388-6231.

399 CALDECOTE
Off the Old West Saanich Road, this 3.1 acre property with an older cottage style home of approx. 1,600 sq. ft. must be sold. It offers great potential for somone wishing to enjoy country living and only a few miles from city centre. The price has been drastically reduced to $56,900. CALL ME NOW, JOHN WEST, 388-6231 or 488-6275, LOCAL 764.

CONTRACTOR SPECIAL
4-bedroom home in Simpsons-Sears area. Copper plumbing, rewired, new furnace, hot water tank and roof. Needs new stucco exterior and interior decorating. Owner moving to interior, all offers considered. Todays best buy with FREDDY STARKE, 388-6231 or 479-3866.

OLD CHARACTER
HOME $28,900
Walking distance to downtown, 4 bedrooms, living room, dining room has fireplace. Lots of possibilities for handyman. CALL GLENN NICHOLLS, 388-6275 LOCAL 572 or GERRY FINNIGAN LOCAL 2516.

METCHOSIN
5 BEDROOMS
This well maintained home features 2 fireplaces, 3 bathrooms, full basement, sundeck and double garage. Vendor will carry $35,000 1st mtge. at 10%. Priced at $58,000. Don't miss this. Phone GERRY FINNIGAN 388-6275 Loc. 2516 or GLENN NICHOLLS Loc. 572.

BRAND NEW
SOOKE $52,900
Well located, quality built 3 bed room, basement home. Many exciting features, too numerous to mention. Call GLEN NICHOLLS 388-6231 or 388-6275 Local 572.

Formerly
A. Bernard and Co.

OPEN HOUSE
2500 EASTDOWNE
SAT., 2:00 - 5:00
Immaculate 3 bedroom (1 down) in popular Willows area. Near schools, bus and shops.
—Living room with fireplace
—Guest size dining room
—Bright kitchen
—Full basement
Many other outstanding features, 10-day possession. (MLS 8638).
$52,900
For prior Viewing Please Contact
W. E. (WIL) WILSON
384-9335 477-4328
655 FORT ST. 384-9335

UPLANDS
WATERFRONT
Don't miss the opportunity to own this newly listed 2537 square foot executive bungalow situated on a beautiful lot, with an outstanding view over Cabboro Bay.
Features an entertainment size living room and dining room — modern kitchen — den plus study (music room), both with fireplaces. Four bedrooms — master has 4-pce. ensuite, plus dressing room. Additional 4-pce. bathroom. Lower level has unique rec. room, done in English Pub motif, with wet bar, 3-pce. bath. Easy-care grounds have automatic sprinkler system.
This outstanding home offers seclusion and privacy. The many other features are too numerous to mention, and must be seen to be appreciated. Let me show them to you!
$195,000
W. E. (WIL) WILSON
384-9335, 477-4328
655 FORT ST. 384-9335

G-G CONST.
OPEN HOUSE
DAILY
10-5 P.M.
NEW HOMES
On Mount Wells Drive in beautiful Goldstream Park area. Phone 478-7755.

250 HOUSES FOR SALE

HENDERSON REALTY

WE BUY, SELL AND TRADE
385-9741 ANYTIME

OPEN HOUSE

SAT., 1:30-5:30

2490 Meadowland in Central Saanich off Tanner and Rodolph. CLEAN COUNTRY AIR. Quiet location on beautifully landscaped ¼-acre lot. Three-bedroom home with full basement. Asking only $56,900. For details call C. ARNOLD 592-6454

OPEN HOUSE

SAT., 1:30-4:30
3473 HENDERSON RD.

A split-level three-bedroom, two-bathroom home on a large lot. Close to the University. Asking $64,900. Your host. J. G. McCORMACK 592-6214

DRIVE BY

406 Terrahue. Note this cathedral-entrance home with four bedrooms (plus) and two bathrooms on a good-sized lot. This home has a 1st mortgage of $41,000 at 11%. Asking $59,900. For details and viewing call: J. G. McCORMACK C. ARNOLD 592-6214 592-6454

BRAND NEW HOMES!!

COLWOOD AREA

12—3-bedroom homes on large beautifully treed lots. Good financing all down payments considered. $47,500 to $49,500. W. McCARTER 592-3970 B. GIBSON 658-5153

CEDAR HILL UVic JUST $34,900

for this cosy two-bedroom, no-basement, 18-year-young stucco bungalow. Spacious living room with fireplace. Close to shopping, schools and on the bus line. A fine retirement or starter home in A-1 condition. Drive by 1720 Cedar Hill X Rd. and call FRED SUTTON, 652-1857. MLS.

CORDOVA BAY MOUNT DOUGLAS

Two large sea-view lots plus a good 2-bedroom house. Low taxes. Excellent opportunity for further development and the asking price is only $60,000. MLS. FRED SUTTON. 652-1857

BB BROWN BROS. on BLANSHARD
385-8771 (ANYTIME)

OPEN HOUSE

4016 Raymond Road
1:30 to 4:30
Sat., Nov. 2nd
Just off Carey Road at McKenzie School

Excellent location close to shopping and schools. 2 bedroom stucco bungalow. 23 foot living room, new kitchen, basement with third bedroom, fenced backyard with fruit trees. Try an offer on the asking price of $38,000 with a good mortgage. MLS. CEC PEARCE 385-8771.

OPEN HOUSE

1141 EMPRESS AVE.
SAT., NOV. 2nd
1:30 to 4:30

Immaculate and very spacious bungalow-style home, featuring a through hall — with 2 bedrooms, living room, large formal dining room with fireplace, bright cheery kitchen with utility room off. Full basement, modern furnace, copper plumbing and new wiring. Good garden with fruit trees. Close to all schools. $36,900. REG SCHUMAKER, 385-8771 anytime or res. 598-2333.

OPEN HOUSE

2318 OAKVILLE AVE.
OFF 5th ST., SIDNEY
SATURDAY, NOV. 2, 1:30-4:30

TO SETTLE AN ESTATE — Here is a cute home, ideal for the retired or young couple. Living rm and central hall with wall-to-wall carpet, two bedrms, kitchen with eating area, almost new electric stove, fridge, apt washer incl. Utility room, plumbed and wired for washer and dryer, large garage and workshop combined. Close to shopping. Asking $34,900. DOUG LAWSON in attendance. 385-8771 (anytime).

ESQUIMALT AREA

This 2-storey home located on a high, long, sloping lot is an ideal starter or holding property. Living room with fireplace, dining room, kitchen, pantry, 4-pce. bathroom and 3 bedrooms. Stucco exterior, Duroid roof and concrete basement. Recent re-wiring, plumbing, and furnace with OOM heating. Zoned for multiple dwelling. Asking price of $35,000. Call BOB FLUNEY, 385-8771 (anytime).

WHITTOME'S
4520 West Saanich Road
Royal Oak Branch
479-1667

OPEN HOUSE

FRI. and SAT.
1:30-5 P.M.
2691 Topp Ave.

OAK BAY! 1400 sq. ft. of comfort! Such a solid home in a very sought after area, so close to school and shops. Short walk to Willows Beach and Park. Come and see the large living room, natural finished woodwork, and separate dining room. Family kitchen, three bedrooms off through hall—4-pce. vanity bath. Full bsmt. with drive-in garage. Well landscaped secluded lot. Full price $53,500. Quick possession. Come and view this quality home Friday and Saturday 1:30 to 5 P.M. CLIFF STRETCH in attendance. 479-1667 or 592-3969.

OPEN HOUSE

SAT., 1:30-4:30
1009 LODGE

IN-LAW SUITE PLUS 3 BRs DR, LR, all with H.W. floors and spotless condition. Only 8 yrs. old — lot 200 ft. deep. $53,500 (MLS). 479-1667 BRIAN BROWN 386-1234

VALUE

Large older city home on R3 zoned lot 50x133. Owners' suite plus other accommodation rented at present time. Large storage barn. Asking $30,500. 479-1667 DON ANDERSON

J. H. Whittome & Co. Ltd.
Royal Oak Branch

PRICE REDUCTION ½ ACRE SAANICH PENINSULA

2-bedroom older home with out buildings on over ½ acre of sea view property in Saanichton in sewer area. Subdivision potential. IMMEDIATE POSSESSION $39,900.

UNICON HOMES LTD.
KENT SMYTH 652-2652
(24 HRS.)

250 HOUSES FOR SALE

BLOCK BROS

1800 Blanshard
3636 Shelbourne
1949 Sooke Rd.

3 BEDROOMS $42,900

3 year old Sidney home in new-house condition. Full Bsmt., W-W carpet, immaculate. Beautiful landscaping. MLS 9761. 477-1841 BILL REMPLE 658-5794

GLANFORD AREA 3 BEDROOMS

3 year old home ideal for the young family. Fenced back yard with vegetable garden. Few steps to schools and bus. Full Bsmt. with room for further development. Offers invited on $54,500. 477-1841 BILL REMPLE 658-5794

MONTEREY TUDOR

This South Oak Bay residence is truly unique both in architectural concept and decorative design. 5 BRs, master 5-pce. ensuite and FP. Study, den, rec room. French doors off DR and LR open on to patio and a 30x15 swimming pool complete with changing room for guests. Leaded windows, and beam and dark wood panelling decor throughout. Offered at $125,000 with excellent 5-year term at 10% financing available. 598-1420 TED WALFORD 477-1841

BEAMS & THINGS

Spacious, beamed and panelled reception hall, large living and dining rooms with Fps, stained glass windows, study with FP. 4 BRs, master ensuite. Modern kitchen with large breakfast area. Excellent 10% financing. Situated on 170x119 grounds in the ROCKLAND area. Offered at only $79,800, this fine character residence is probably the finest value on the market. 598-1420 TED WALFORD 477-1841

ROCKLAND

A superb executive residence in an area of fine homes. 5 spacious BRs, 3 bathrooms, and a magnificent DR with window seats and a grand built-in buffet. Conservatory off drawing room. Study. The kitchen is modern, with large adjoining breakfast room with FP. 7 FPs in all. The secluded grounds are 100x300. Exceptional purchasing arrangements available. 598-1420 TED WALFORD 477-1841

I DON'T BELIEVE

It's only $47,500! Brand new 3 BR home with 1½ baths in Colwood Lake Estates. Special rate, this week only. Let me show you how easy it is to own your own. MRS. JENKINS, 478-5561, 478-6458.

FOR SALE Royal Trust "THE SIGN THAT SELLS"
4082 SHELBOURNE ST.
477-0191

OPEN HOUSE
932 RANKIN
SAT., NOV. 2
1:30 to 4:30 p.m.

Just off Craigflower near Admirals Road. The natural setting is hard to equal. Located in a brand-new subdivision, all services underground. This new home is a must for that person who likes something just a little different. Features: an extra large living room and dining room, burnt cedar decor, arched brick fireplace. 3 large bedrooms, warm and cosy kitchen, sundeck, plus many other features not found in a home in this price range. Please drop in on Saturday and see for yourself. Your host will be Cliff Bennett, phone 477-0191, res. 592-2007.

FLORIST
FLOWER AND GIFT SHOP
Located in one of Victoria's busiest malls. An exceptional opportunity exists for the purchaser to increase present volume. High traffic count area. Rent is modest. Fully equipped and showing good returns. For more information please call Cliff Bennett, 477-0191, res. 592-2007 anytime.

INTEREST RATES
So you don't like the high interest rates, well, I have a brand new home of 1200 sq ft, 3 bedrooms with master en suite. Location is Brentwood, that has a 10% mortgage, qualifies for the B.C. 2nd and the builder will hold a small 3rd. All underground services, sundeck, carport. A quality built home for $49,900. Please call Cliff Bennet at 477-0191, res. 592-2007.

SOOKE — $25,900
Mobile home on ½-acre lot. 2 yrs old, 2-bedroom home. Vacant. Owner anxious and will look at any reasonable offer. For more details call Art Evans, 477-0191, res. 658-8924. MLS.

SIDNEY — $48,900
5 yrs old, 3-bedroom home in immaculate condition. 1100 sq ft on main with professionally finished in-law in full basement. Extra large lot on quiet cul-de-sac. Please call Art Evans, 477-0191, res. 658-8924.

FAIRFIELD — $49,900
Retirement or starter. 1100 sq. ft. 2-bedroom home on beautiful large lot. Ideal for the avid gardener. Living room with fireplace, bedrooms 12x13 and 13x13. 4-pce and 3-pce baths. For more information call Art Evans, 477-0191, res. 658-8924. MLS.

ROCKLAND AREA
SOME REVENUE
Owner France bound, must sell quickly. Present revenue Approx. $600, plus over 2500 sq. ft. owner's suite. Potential galore. Today's price $91,000, terms are good. Hurry, call Roma Nicoll, 477-0191 res. 384-4827.

PRIVATE SALE

HIGH QUADRA RESIDENCE

On 0.45 ac.

INCLUDES EXTRA FULLY SERVICED LOT

Over 2,00 sq. ft. of beautifully finished living space on 2 floors. Unusual design, quality construction, smooth plaster finish. 3 BRs, 2 baths. L-shape living-dining. Floor-to-ceiling fireplace. French doors to 240 sq ft sundeck. Rumpus room with wet bar, large secluded patio off R.R. High location with view. Privacy. Separate garage. $69,900. May consider trade on smaller top-quality home. For appointments to view, phone 479 4868. No agents, please.

COBBLE HILL
Brand new 2-bedroom home, partly finished, $30,900, on half acre lot. 479-6393.

250 HOUSES FOR SALE

Principal Properties LTD.
4088 SHELBOURNE
477-9514

REDUCED TO $37,000 SEE THIS 1.25 ACRES

YEAR OLD 3 BEDROOM "A" FRAME. COUNTRY LIVING NEAR SOOKE. CUL-DE-SAC PROVIDES PRIVACY PLUS. SCHOOL BUS. HOW ABOUT THIS FOR CHRISTMAS, MAKE AN OFFER. MLS. CALL BOYD SADLER, 477-9514, 592-1929.

$2,500 DOWN

BUYS POST OFFICE AND VARIETY STORE. POST OFFICE PAYS ALL EXPENSES, PROFITS FROM VARIETY STORE ARE CLEAR. ACT NOW. MLS. 477-9514 BOYD SADLER 592-1929

BUILD SECURITY

Prepare with this immaculate home and 7.7 acres. Keep milk and beef cows on the fenced pastures and well-built barn; grow vegetables in the dark, rich soil; keep 100 chickens or more in the new, large hen houses; cut your firewood in the large stands of cedar and fir; then relax in a 5 yr. old, 2 bdrm., full basement home that has extra insulation and thermopane glass. Move out to the Saanich peninsula where there is peace and quiet. Priced in the mid-nineties. MLS. 477-9514 ROSS BUTLER 479-7994

Luxury Home try $11,700 Down Open House

940 McKenzie
Saturday 1 - 4

Use the B.C. 2nd and move into this luxury 1440 sq. ft., 3 bdrm. home. Built of kiln dried lumber, this well located home features views of the Olympics from the large dining and living room. The layout of the 11'x19' kitchen will please the discriminating homemaker as will the 14'6"x12'6" master bdrm. with its 4 pce. bathroom and private sundeck. Let me show you the many other features. Phone now for an appointment to view. 477-9514 ROSS BUTLER 479-7994

IMMACULATE SIDNEY HOME

Try $8,500 down

3 bedroom, full basement, newer home in peaceful neighborhood. Set in lovely gardens, this desirable home has many features that makes it extraordinary. Phone me for an appointment to view. 477-9514 MR. M. LUND 652-2736

B.C. LAND AND INSURANCE AGENCY LTD.

NORTH DOUGLAS
Immaculate two bedroom siding bungalow. Living room, brick fireplace, family kitchen, through hall, carpet in hall and bedrooms, 3-pce. Pembroke bathroom. Full basement and oil-o-matic heat. Large lot with fruit trees. Price $36,500. B.C. Land and Insurance Agency Ltd. C. Carpenter 388-5555

SIDNEY
FOUR BDRMS. TWO BATHRMS.
Situated in the Resthaven district and close to schools. Consisting of four spacious bedrooms. Two bathrooms. Family dining room. Kitchen wired for range, large living room. Beam ceilings and fireplace. Full cement basement, oil-o-matic heat. C. Carpenter 388-5555 Price $37,500

CITY — GORGE
Small 2-bedroom bungalow, spacious kitchen with nook, 3-pce. bathroom, 2 bedrooms and living room. Full basement, oil-o-matic heating, wired for range. Price $20,000. C. Carpenter or P. Hope 388-5555 anytime

DUPLEX 16 Howe St. $53,000

Drive-by but do not disturb. Duplex or one suite and 2 housekeeping units. Very close to Dallas Rd., Beacon Hill Park and Parliament Bldgs. Sea and mountain views. All appliances included. Immaculate property in good condition. New MLS 9736. CHUMMY CRABBE, 388-5555, 479-7998.

JOHNSTON REALTORS APPRAISERS 385-2471
1306 BROAD ST. SINCE 1903

OPEN HOUSE 1955 CARNARVON ST. SATURDAY, 1-4

Excellent two bedroom and den bungalow with low taxes, situated close to bus stops and pleasant neighborhood shopping centre. Living and dining room L-shaped. Bright kitchen with lots of cupboards. Full basement. Clear title or terms can be arranged. $48,500. Simon Flett, Josnton and Co. Ltd. 385-2471.

OPEN HOUSE 631 LANGFORD ST. SATURDAY, 1-4:30

Very good older home. 2 bedrooms on main and 2 up. Completely renovated, W W carpeting. Attractive opportunity to possibly duplex this Vic West house (large high basement). Come and see and make your offer. Bob Carter, Johnson and Co. Ltd., 385-2471.

Montague
1028 BLANSHARD 384-9318

OPEN HOUSE 1331 Denman St.

Thurs. and Fri.
1:30 - 4:30 p.m.
$39,500

Family home now vacant. 3 bedrooms, fireplace, part basement. Close to all schools. In attendance Don Lewis. 384-9318 (office) or 386-9181 (res.).

580 TENA PLACE

Lovely 3-bedroom split-level family home in attractive setting on large landscaped lot in Colwood. Only 4 years old, this home is designed for gracious living, has a large living room, dining room, kitchen with eating area and many other features. Owners are moving and will give early occupancy. Large 10% mortgage and low down payment possible. Price only $53,600 (9634). To view please call D. M. (Doug) MacKillop anytime at 384-9318 (office) or 384-0308 (res.).

HOMES—HOMES

9¼% to 11½% interest. $51,900 to $58,900 in Gordon Head. New homes now near completion. Quality built, close to all conveniences, NHA, we offer,
Better Homes,
Better Financing,
Better Prices
One year plus Victoria H.U.D.A.C. warranty, flexible arrangements for down payments, phone 386-6191 anytime.

JAMES BAY PRIVATE
Near waterfront and park. Open House at 620 Battery 1-4 p.m. Sat and Sun. or by appointment. Asking $45,900. 652-3141.

250 HOUSES FOR SALE

SINCE 1887 Pemberton Holmes Ltd.
1002 Government St.

OPEN TO VIEW

SATURDAY 1:30-4:30 P.M.
920 RANKIN ROAD
(Off Craigflower)

New 1325 sq. ft. 3 Br full basement Spanish designed home ready for occupancy. Asking price $67,500. MLS 9000. 384-8126 WALT SLOCOMB 383-4035

OPEN TO VIEW

SATURDAY 1:30-4:30 P.M.
2270 ESTEVAN AVE.

Immaculate 3-Bedroom (1 Down) full basement home on fully landscaped 65'x125' lot. Realistically priced at $49,900. MLS 8243. 384-8126 JERRY DOWNER 479-1174

OPEN TO VIEW

SATURDAY 1:30-4:30 P.M.
1238 BAY STREET

Spacious 4-bedroom, full basement home close to schools, and town, includes Rec. room, drive-in garage and 1½ baths. Asking price $47,900. MLS 9046. 384-8126 LARRY BROOKS 383-3203

OPEN TO VIEW

SAT. 1:30-4:30
2629 CURRIE RD.
WINDSOR PARK. S. OAK BAY

Reduced $5000 to asking price of $64,500 — owners will carry 1st mortgage. For those who want a large family home with 5 or 6 Bedrooms and 2 Bathrooms plus Basement. 384-8126 STUART SIMPSON 598-4056

TWO HOMES IN ONE

is offered at
1936 TAYLOR ST.
Which Will Be
OPEN FOR VIEWING ON
SAT. NOV. 2, 2 — 4 P.M.

Featuring an attractive 2-BR. home on the main floor and a spacious self contained suite at ground level, with separate entrance. Terrific value at $42,500. MLS 9707. Don't miss it, see it today with 384-8126 MR. GREENE 385-0795

DUPLEX

1237-39 WALNUT ST.
22 years old and offering you
2 Bedrooms at $225 mo.
1 Bedroom at $165. mo.

Both suites have hardwood floors and fireplaces. Deep lot with frontage on two streets. Easy financing and quick possession available. EXCELLENT VALUE AT ONLY $46,500. 384-8126 JACK COLWELL 385-3018

3860 ASCOT DR.

Long, low and lovely, this 1,600 sq. ft. no basement bungalow offers you 3 large bedrooms, large LR with FP, piano room and located in a large 1/3 acre lot, yet close to Cedar Hill Golf Course and just minutes from city centre. Asking $52,500. 384-8126 JACK COLWELL 385-3018

2310 BELMONT AVE.

A neat clean 2-bedroom bungalow with extra accommodation in the lower level, handy to all amenities and well-priced at only $39,000. MLS May be inspected by appointment. 384-8126 MR. GREENE 385-0795

COUNTRY HOME

BEAVER LAKE AREA
$89,500

You are invited to be one of the first to inspect this larger than average, 3-BR. 19-year old bungalow situated on approx. 1.2 acres. A delightful combination of groomed rockery with paved paths, wishing well and greenhouse. The rear portion of the site consists of trees, garden and plenty of room to graze that favorite pony or two

—Featuring 20 x 16 LR with attractive FP., WW carpeting throughout
—14.4 separate D.R.
—Bright spacious kitchen with breakfast area.
—Full basement, finished den or BR., workshop, laundry and extra bathroom down.

For extra details or for arrangements to view this new listing (MLS) please call C. A. CLIFF ANDERSON 384-8126 or 477-3994

HALLOWEEN TREATS

1—912 RANKIN RD. New 4-level split, 1845 sq. ft. plus ½ bsmt. and Drive-in garage. MLS 9001, $69,900.

2—1238 BAY ST. 15-yr.-old 4-br., full-basement with drive-in garage. MLS 9046. $47,900.

3—1220 McKENZIE ST. Fairfield. 2050 sq. ft. on 2 floors plus full basement. 4 Bedrooms. $45,500. MLS 8518.

384-8126 WALT SLOCOMB 383-4035
384-8126 LARRY BROOKS 383-3203

1742 CHRISTMAS

is now vacant and ready for a new owner. Drastically reduced from $57,500 to now only $50,900. MLS. Today's best buy in an attractive, well located 3-B.R. bungalow. See it today! Call: 384-8126 MR. GREENE 385-0795

SWAN LAKE

2-B.R. BUNGALOW
ONLY — $39,800

Your opportunity to get located on a no-through street situated near to Saanich Parkland with view over Swan Lake. This all-plaster home features, L.R. with natural fireplace, hardwood floors. Family kitchen with nice dining area. Full basement, drive-in garage, workshop and 3rd B.R. or den framed in. New M.L. Please call — C. A. CLIFF ANDERSON 477-3994 384-8126

BARGAIN

2 B.R. stucco bungalow on almost ½ acre. Located on VANLAND RD., 3 miles north of the Pacific 66 Service Station at MILL BAY. $27,500. MLS. For further information call 384-8126 MR. GREENE 385-0795

SOUTH OAK BAY
WATERFRONT
3 BEDROOMS
500 sq. ft. bungalow on .43 acre lot. House was completely renovated in 1971. MLS. $89,500. 384-8126 JIM BOTTOMLEY 384-3331

ASKE

Gordon Head
Direct From Builder

Three-bedroom family home with bath and a half, basement with fireplace, carport, complete landscaping and guarantee.

$62,900

ASKE Construction Ltd.
477-9547
Res. 656-1162

$52,500 NEW HOUSE Quadra-Finlayson

3 Bedrooms. 1220 sq. ft. Owner will carry $30,000 1st mortgage at 10%. 382-3698.

GORDON HEAD
Lovely 3 year old, 3 bedroom, 1½ bathrooms, home on quiet cul-de-sac double carport and sundeck, full basement, 9 per cent existing mortgage. 477-8480.

G. F. CHAMPION REAL ESTATE
813 Fort St., 388-4477
For Appraisal and Consultation

250 HOUSES FOR SALE

DRL
DOUGLAS REALTY LTD.
385-8784

OPEN HOUSE

708 Robleda Cres.
Thurs., Fri. and Sat.
2-4 p.m.

You are invited to view this attractive Rockland area home. Three bdrms., in-line dining room and kitchen take advantage of the panoramic view. Rec. room with fireplace, sewing and bedroom in full cement bsmt. Asking $64,900, open to offers. In attendance ANNA CHANDLER, 384-6939 or 385-8784.

CREAM OF THE CROP

Everything for the growing family. Large safe childrens play area plus a private patio. This 3-bdrm. townhouse provides excellent accommodation with a cosy L.R. and F.P. A modern kitchen with D.R. off. Close to schools, shops and bus route with a large assumable mortgage. Call now and let me show you all the extras. Asking $39,900. M.L. 9504. TONY BROGAN, 382-1866, ANNA CHANDLER, 384-6939.

A CHANCE TO SELL

My purchasers urgently wish to buy a 4 or 5-plex conversion in Fairfield or Oak Bay. They are willing to pay $85,000-$90,000 for the place that they can call home. Please call TONY BROGAN 382-1866 or ANNA CHANDLER, 384-6939.

CENTRAL SAANICH

Only 3 years old and situated in a lovely secluded cul-de-sac. Over 1200 sq. ft. of living area; 3 bedrooms (master en suite), Living room with fireplace; dining room in-line; large sunny kitchen; full height basement with finished rec. room—on ½ acre lot. $53,900. JOAN HOPPER 652-3103 RICK KALLSTROM 386-0751

COUNTRY STYLE

27 miles from Victoria (towards Mill Bay) this 3-bdrm. home represents an excellent buy at $28,500. ½-acre fruit treed lot, comfortable L.R. with heatilator fireplace and family-size kitchen. Needs redecorating but basically sound, terrific neighbors and a great place to start. For info., viewing or drive-by: Rick Kallstrom, 388-6275, Local 2490. 385-3784 Joan Hopper 652-3103

GORGE, $51,900

Quality home on easy-care high view lot. 2 bdrm., 4-pce. bath. L.R. with slate raised hearth F.P., D.R., modern kitchen with E.A. H.W. floors throughout. PLUS 2-bdrm. and 4-pce. bath in full high basement. Roughed-in family room. Make an offer and this could be yours sooner than you thought. Vendor will help with financing. Call TONY BROGAN, 382-1866 or 388-6275, Local 2471.

T AND C

Consider! 2 bdrms. Separate dining room with glass doors to sundeck, fireplace in living room. Extra bedroom and rec. room in basmt., also roughed-in plumbing. Drive-in garage situated on a large lot. Needs some T.L.C. A must see if you appreciate a good home. Offers. Don't hesitate — call anytime. MARY McGUIRE, 479-7668 or DONNA VALIKOSKI, 384-2057 — 385-8784.

JOHN BISHOP LTD.
1318 Esquimalt Rd.
384-0581

OPEN HOUSE

SAT. 1-5 P.M.
3228 SERVICE ST.
University School
Big, Big Bungalow
36' Swimming Pool

You've gotta COME IN TO BELIEVE IT! From front looks unpretentious, but it is truly SPACIOUS. 1380 sq. ft. of living area includes big living room, dining room, large kitchen with lovely BUILT-IN BREAKFAST SUITE — 3 BIG Bedrooms — large RUMPUS ROOM WITH FIREPLACE, hot water oil heat (radiant) — TWO patios — 36'x20' SWIMMING POOL (Heated and filtered) — No basement (no steps) -- truly an amazing home — The asking price is $62,000 and price INCLUDES — almost new WASHER-DRYER — STOVE — FRIDGE — DRAPES and EXPENSIVE CARPETING — Clear Title.

JOHN BISHOP
384-0581 (24 hrs.) Res. 656-2308

NEAR UNIVERSITY 3 - 5 BEDROOMS

A large, comfortable home — POST'N BEAM construction — big living room (Raised fireplace), big dining room — large kitchen with big eating area, huge (part covered) sundeck — three bathrooms (2 en-suites) — big rumpus room — workshop — laundry. All fenced large garden in rear to keep children safe (or for your dogs) — expensive carpeting throughout — well treed and shrubbed lot — good value at $67,500.

JOHN BISHOP
384-0581 (24 hrs.) Res. 656-2308

BY OWNER

EXECUTIVE FAMILY HOME
Spectacular View
Sea, City,
Mountains
$100,000
5 BEDROOMS
INCLUDING IN-LAW SUITE
AVAILABLE IMMEDIATLEY
592-3480

OPEN HOUSE

4178 MORRIS DR.
SAT.—NOON-4:30
PRICED LOW
FOR QUICK SALE
$45,500

Beautiful 3-bedroom home, near schools and other nice homes in Lakehill. Wall-to wall carpet throughout.
For Prior Viewing—386-7097.

FOR SALE BY OWNER
3235 SHELBOURNE
Large lot 76x111. Kitchen, garden, lawns, flowers, shrub, 2 bedrooms plus one in basement. Large light kitchen with dining area, electric stove included. Large living room with fireplace, oil heat. Fresh and clean throughout. Vacant-immediate possession. Asking $47,000 with $8,000 down payment. Approximately $450 per month will handle. Your offer considered. Phone 384-8858 anytime. Night 477-4322.

9 per cent

Well kept 3-bedroom home, large garage, fenced back yard. Walk to Simpsons Sears and school. Appliances included, assume 9½% mortgage, well priced at $38,500. Private sale. Open house, 2843 Shakespeare, Saturday and Sunday, 1-4 p.m. 385-2086.

250 HOUSES FOR SALE

NEWSTEAD REALTY
1637 Fort Street 598-5166

Edge of Uplands
Open House
Saturday 1:30-4:30
2714 Topp Avenue

Located 6 blocks from the sea and overlooking a small park. This spacious home must be seen to be appreciated. Entertainment size living room, dining room and family room. Beautifully decorated — wall to wall carpet. Be my guest. THE OWNERS HAVE SAID, TAKE AN OFFER ON OUR $65,000 HOUSE. VIVIAN M. ROBERTS 592-2171 598-5166

SOUTH FAIRFIELD
Perhaps you may want your children to attend the schools in Oak Bay? Well, call me on this best of buys on today's market. Owners say sell their spacious three or four bedroom home close to the border and the shopping centre. This lovely house is set up for an in-law suite if one so desired, wall to wall carpeting, large rooms, lots of closet space, built ins, double plumbing etc. Asking Price $55,000. To view or for further information phone anytime. 598-5166 RON SEDGER 479-3673

DUPLEX, SIDE BY SIDE. University area. Owner occupied. Never been rented by owners. Five years old. Three bedrooms, 2 bathrooms each side. Carports. $73,000. PATRICIA SEDGER 598-5166 479-3673

YOUR VERY OWN BOAT LAUNCH
If you enjoy outdoor living and need a cozy 2-bedroom home on a quiet street close to busses and city centre, then call me to view this little charmer that has year-around stream running at back of property. Asking $39,900. Call: 598-5166 MARY JAMES 477-9181

TWO CHOICE
$23,000-$23,000
Three bedroom corner condominium on ground floor, plenty of sun, patio and storage space or 42x132 ft. lot with one-bedroom house, good roof, stucco, aluminum windows and doors, needs some interior decorating. For either call Ben Parent, 598-5166 or 598-3641.

Whyte & Gower
Oak By Properties Ltd.
2227 Oak Bay Ave.
592-2407

OAK BAY BORDER
Family living at its best can be yours in this spacious 4 bedroom, 2½ bathroom home. Large, bright living room with fireplace, separate dining room, super kitchen with eating area. Large treed lot, good high fenced garden with fruit trees. Drive in garage. All this can be yours for $58,000. MLS. Call LORETTA HOGARTH 592-2407 or 592-3537.

UPLANDS SEAVIEW
4 BEDROOMS
$185,000
A very superior Uplands home located on one of the finest streets of this fabulous residential area. Nearly an acre of beautifully landscaped ground, ornamental flowering trees, shrubs and Gary oaks. The approximately 4,000 sq. ft. of living area comprises a large gracious entry, living room with view of garden, 17x16 dining room and oak panelled den with fireplace. A feature of this attractive home is the attractive family room off the kitchen, with glass doors leading to sundeck. At ground level a large panelled rumpus room with fireplace and bar. Open stairway to three extremely large bright bedrooms with sweeping ocean views. A four-car attached garage with servants quarters above. You will appreciate the solid quality of this outstanding residence. Please call DON WHYTE, 592-2407.

DUPLEX
FAIRFIELD
$39,900
Tired of renting? Paying off your landlord's mortgage? Have a small down payment? If so, this is your opportunity to own your own home and have revenue to help your mortgage payments. Both suites have 1 bedroom each, lower suite has basement with one extra bedroom. Both have been recently redecorated and are in excellent condition. Quiet street, lot is 140' deep and quite secluded. A large 9% first mortgage and an owner who may carry a large 2nd mortgage makes this ideal for those wishing a low down payment purchase. Call BRIAN BUTLER, 592-2407 or 477-6534.

Island Homes Ltd.
2504 DOUGLAS
386-7545

CONDOMINIUM
Clean, spacious, 2 bedroom, sundeck, storage and laundry room. Oak floors, stove, fridge and dryer included. Ideal starter or retirement. EXCELLENT BUY AT $24,900. Owner may carry some financing. MLS. Phone Bill Palfrey 386-7545 or 598-4210.

1 YEAR OLD 3 BEDRM. HOME IMMED. POSS.

Owners must sell this beautiful 3-Bdrm. home in Colwood area. Spacious living room with outstanding fireplace. Separate dining room. Expensive wall-to-wall throughout. Full basement with attached car-port and sundeck. $1,500 worth of appliances included. Present all offers on price of $51,500. MLS. Howard Mitchell, 479-4818

TUDOR CHARM

Owner has purchased.
All reasonable offers considered.
Beautifully and luxuriously built.
Three bedrooms — three bathrooms.
Spacious Living Rm—beamed ceilings.
Separate Dining Rm.
Ultra-modern kitchen and Family Rm.
Top quality broadloom throughout.
Lovely trees, landscaping provide seclusion.
Rockland.
$125,000
To view please call J. C. BAXTER 386-7545.

OLYMPIC REALTY LTD.
385-5741

WELL GROOMED ESQUIMALT DISTRICT

New listing, clean, comfortable 2-bedroom with extra B.R. in basement. Completely remodelled, all services renewed. Includes living room, dining area, family kitchen, bath and utility room. Asking $35,500. ML 9657. Phone F. COLOMBIN, 385-5741 or res. 385-3033.

3 ACRES
OLD WEST SAANICH RD.
1100 sq. ft. comfortable, country home, 2 bedrooms, large kitchen and living room, utility room and bath. Approx. 1 acre cleared, balance wooded with fruit trees and various outbuildings. Perfect country setting. Asking $61,500. By owner. 479-3939 after 6 p.m.

HOUSE FOR SALE. $26,500: LOT is 50'x131'. Phone 382-8704.

250 HOUSES FOR SALE

CHARMAN PACIFIC REALTY LTD.
608 Broughton St.
385-9765

OPEN HOUSE SATURDAY 1:30-4:30 P.M.

or prior appointment

4 NEW VIEW HOMES

overlooking Cedar Hill Golf Course, west of Doncaster at Ocean View. One has double carport, all have ensuite. Sundecks. 3rd plumbing and 2nd fireplace roughed-in to basement easy to develop, high and bright. IT'S QUIET HERE, AND ONLY MINUTES TO EITHER TOWN OR UVIC! Under $65,000 and trades or offers invited. For further information, call

ALF PORCHER
385-9765 598-8113

FAIRFIELD $40,900

2 BIG BEDROOMS AND TINY ONE; in-line living and dining room, all SHAG carpeted. Full basement with oil furnace, laundry. Close to the bus!

IMMEDIATE POSSESSION

Older, about 1200 sq. ft. (MLS)

ALF PORCHER
385-9765 598-8113

National Trust
SINCE 1898

CHARACTER AND CHARM

Enjoy the privacy of the beautifully landscaped and mature garden with its fruit trees and tall evergreens. Lovely older 3-bedroom, full-basement home with spacious living room and large separate dining room. Located at 281 Stewart St., View Royal. This is an estate sale and must be sold. An excellent buy at $40,900. MLS 9533.

JUNE HOUGHTON
386-2961 477-6185

OPEN HOUSE 1956 SANDOVER CRESCENT

SAT., 2-4:30
¾ ACRE—VIEWS

BEFORE YOU BUY be sure to view this immaculate custom-built 4-bedroom home featuring a sunken living room, dining room with sliding doors to sundeck. Family-sized kitchen wih abundance of cupboards and built-in dishwasher. Master bedroom has double clothes closets plus ensuite. There are 2 more full bathrooms, rec room with wet bar, games room, laundry room, double attached garage and much much more. Asking $79,900. ML 8513.

JUNE HOUGHTON
386-2961 477-6185

IDEAL RETIREMENT FAIRFIELD $43,900

Here is a well-kept two-bedroom bungalow on a nice size lot. Living room with fireplace, dining room and cabinet electric kitchen. Full basement offers extra bedroom plus toilet. Ideal for visitor or relatives. Terms may be arranged. To view contact: DON CLARK 388-5451 Res. 592-6651

LIKE A NEW HOME WITH A LOW INTEREST MORTGAGE?

Drive out Majestic, North from Kenmore, in Gordon Head and watch for

WYCLIFFE PLACE OPEN SAT. 1 to 4

Quality built homes. Three bedrooms, two bathrooms. Basements designed for further development.
PRICED FROM $35,[illegible]
ERIC GRAHAM
386-7521 656-4489
BOORMAN INVESTMENT CO. LTD.
1111 Government St.

Engineered Homes
Canada's Most Honored Builder
Have
NEW HOMES
in
NORTHRIDGE TERRACE
Take Mann Ave. off Glanford and follow the signs.
OPEN FOR INSPECTION
2-5 p.m. Thurs., Fri., Sat., Sun. or by appointment.
Call anytime.
Harry Atkey — Eves. 598-1737
or
Engineered Homes
385-6211 19 Cadillac Ave. 385-6212.

LOOK! NEAR TOWN AND Country, no-step, 2-bedroom, newly renovated inside and out, wall-to-wall carpet, fireplace, full basement, separate garage and work area. On bus stop. $37,500. Owner will finance. Open house 1-5 daily. 592-4354. No agents.

250 HOUSES FOR SALE

J.D. BOSDET LTD.
120 - 727 JOHNSON ST. 386-3128

OPEN HOUSE

7766 Bruce Gordon Lane
Corner of Wallace Drive and Cultra
Sat. 1:30 - 4:30

Only 5 homes left in the new cul de sac. All the homes are over 1250 sq. ft.—3 bedrooms, two bathrooms, deluxe WW carpet. Full basement, ready to develop with roughed-in fireplace and 3rd bathroom. Paved driveways, fully serviced lot. Priced from $55,900 to $59,900. Call: Bruce Pollok 385-2651 Alice Moore 592-4529 Ed Kraft 652-3676

HIGH QUADRA 1.27 ACRES

Located on 1.27 acres of parkland, 2 or 3 bedroom immaculate home. Attractive living room and dining room. Desireable kitchen with family rooom off. Full developed basement, extra bathroom downstairs. This has to be one of the most desireable properties in Victoria, complete seclusion and privacy. Asking $83,500. Call: Alice Moore 592-4529 Ed Kraft 652-3676

IMMEDIATE POSSESSION $36,900

Owners have moved. Immaculate 3-bedroom home. Located close to all schools. This home is a perfect home for a family. Large in-line living and dining room, complete new kitchen, plumbed for wash and dryer. MLS 9822. Call: Alice Moore 592-4529 Ed Kraft 652-3676 Bruce Poillok 385-2651

3.53 Acres, $32,000 3.65 Acres, $27,500 6.62 Acres, $79,000

Metchosin acreages, offering trees, meadows and seclusion. These are rare properties and won't last. Just ½ hour from downtown yet set in a rural area. MLS 9170.

GORGE AREA $39,900

2 BR, no basement home on a large treed lot. Vendor will carrry large agreement for sale. MLS 9534. Call: Alice Moore 592-4529 Ed Kraft 652-3676

MAYFAIR REALTY

3153 Douglas St. 386-2955
WOODWARD'S MAYFAIR CENTRE

EXCELLENT VALUE

For only $84,900 you can purchase this 1800 sq. ft. custom rancher on ½ acre in Broadmead. 3 BR plus 4th or den, 3 baths, (one 4-pce. ensuite), family room with FP off kitchen, LR and DR with FP, wall to wall throughout. MLS. LEIGHTON NOBLE, 386-2955 or Res. 658-8968.

SEAVIEW GORDON HEAD

New distinctive family home on quiet cul-de-sac. Lovely view of Gulf Islands. 3 bedrooms, natural rock fireplace in living room, guest size dining room, large wrap-around sundeck, roughed-in rumpus room with fireplace. Double garage. Priced right with the bonus feature of large 10% mortgage. MLS. Price $74,500. GEORGE PARSONS, 386-2955.

NORTHRIDGE

Try your offer on this lovey 3 BR (one down) home in convenient location. Ready for immediate possession. To view, please call LEIGHTON NOBLE, 386-2955 or Res. 658-8968.

SIMPSONS-SEARS AREA—NEW MLS

Large older and renovated family home in excellent location. FULL BSMT. WITH RI rec room. Large kitchen, LR, DR, BR on main plus two large bedrooms up. Huge garage with 220 for workshop. Asking $47,800. LEIGHTON NOBLE, 386-2955 or Res. 658-8968.

BRIGHT AND CHEERY

2-bedroom starter or retirement home — 22 ft. living room, fireplace, utility room and sundeck. Just like a new home and asking only $37,500. WAYNE SCOTT, 386-2955 or res. 479-6087.

DUPLEX
PANDORA-FORT
Up and down located on apartment zoned area should be a good holding property, vendor will consider all offers on the asking price of 45,000 present mortgage of $29,000 at 10½ per cent payable at $275 per month can be assumed. For details on this MLS 8461 call F. Beamish, 385-5113.

FELTHAM ROAD
GORDON HEAD
Immediate possession is available. A solid three bedroom no-basement home is located on good bus service close to Lambrick Park. A warm, comfortable home. Ideal for the retired. To see this home priced under $40,000 call F. Beamish.

FRANK BEAMISH
REALTY LTD.
385-5113 or 592-2120.

QUALITY NEW HOME

Price reduced to
$82,500

Located on a large view fully serviced lot at Turgoose Point. Zoning restrictions provide maximum seclusion. Here are some of the features that will excite you —
—3,000 sq. ft. planned living area
—Built-ins galore
—50 year guaranteed roof
—3 bedrooms
—3 bathrooms
—Double garage
—Many more outstanding features

CALL GORDON STEVENSON
385-1431
British American Realty Ltd.

DUPLEX Low Down Payment

An older up and down in James Bay. Newly painted outside, good size lot. One suite owner occupied, one rented at $250.00 per month. Ideal for an owner, rental combination. To view anytime call Mr. Simons at 388-9172. Evenings 652-1734.

FARMERS & MERCHANTS TRUST
"REAL ESTATE HAS A PRICE INTEGRITY IS PRICELESS"

3 BEDROOM STUCCO, CORNER lot, garage, all amenities. Good condition. $36,000. 382-6839.

250 HOUSES FOR SALE

Investors
SYNDICATE REALTY LIMITED
620 Broughton St. 386-7721

OPEN HOUSE SAT. 1:30 - 4:30 1502 ELNIDO 4400 BLOCK SHELBOURNE $53,900

Immediate occupancy for this brand new home which has over 1260 sq. ft. on main floor featuring sunken living room with rock fireplace. Three bedrooms, master ensuite, separate dining room. Deluxe family kitchen. Full basement with rouged - in fireplace and plumbing. Evan Williams or Leo Pigert in attendance. Call 386-7721 anytime.

2 BR basement, modern bungalow —top shape. $39,500. Mr. A. Cohen, 386-7721.

STRATA TITLE DUPLEX TOWNHOUSE

Brand new — completed October 15th. Overlooking Swan Lake on Saanich Rd. and Annie St. For further information call Leo Pigert or Evan Williams, 386-7721 anytime. Exclusive Agents.

T/C TOWN AND COUNTRY REALTY
3617 DOUGLAS STREET
382-7276

SEASIDE SUNSET
One of the most beautiful sights you will ever see from a living room window is the sun setting across the water and into the hills of the gulf islands. We are pleased to offer you the sunset together with the living room packaged in an immacualte 8½ year old 1100 sq. ft. home in North Saanich. This home is most suitable for a young couple or retired. Property includes aguest cottage for those visitors and an extra lot as a hedge against inflation. Full price $59,000. Phone Jim Webber, 382-7276 or 658-5977, M.L.S. 8975.

OPEN HOUSE
10038 JUDSON PLACE
SAT. NOV. 2, 1:00-5:00
A LOVELY 3 BEDROOM FULL BASEMENT HOME WITH MANY EXTRAS AT END OF QUIET CUL-DE-SAC IN SIDNEY. THIS HOME MUST BE SOLD. EARLY POSSESSION. ALL REASONABLE OFFERS CONSIDERED ON ASKING PRICE OF $53,000. J. PETER DUECK 382-7276.

VALUE AND QUALITY

AND reduced to below replacement price!! A beautiful English Tudor design home where the charm of old world architecture isn't left at the front door. Original and unique in design, this home offers 2,700 sq. ft. of really comfortable living plus a 3½ room suite in the basement and as an extra bonus, one of the finest panoramic views on the Island. Luxurious deep pile nylon carpeting throughout, master bedroom has full bathroom en suite, Lv. Rm. si 24'x17' and overlooks the city and ocean. Beautiful teak kitchen with built-in Americana dishwasher and many, many more extras. Our home is realistically priced at $115,000, but we will consider any reasonable offer and financing is open to discussion. Call 478-5785.

SSC
SWINERTON,
STEWART CLARK LTD.
1381 BLANSHARD 385-2481

QUICK SALE ESSENTIAL
IMMEDIATE POSSESSION
SIDNEY
5 Bedrooms, 2 bathrooms. Full basement. 21x30 family room with huge brick fireplace. Could be in-law accommodation. View over Gulf Islands. Stone's throw from beach. Parklike setting. Asking $69,500. Terms. Please call Mr. Custance 385-2481.

OPEN HOUSE

THURS. FRI. SAT.
1:30 - 4:00 P.M.

A very special home at 2974 IRMA (off Gorge). 5 minutes to town. Featuring a gracious long low living room, stone fireplace with raised hearth, formal dining room, spacious family kitchen, main floor utility, new wall to wall and draperies. Three excellent bedrooms, den, three bathrooms, rumpus room, workshop, hot water heat, double carport, patios, delightful outdoor barbecue area. Lot is beautifully treed and enjoys seclusion with a lovely view. Owners transferred. Asking $72,500. Please call B. Cartwright at 386-2911 anytime. Homefinders, Wall and Redekop Realty Ltd.

Bayshore realty ltd
512 Fort St./388-6424

BROADMEAD

$86,500. A new quality home high on the hill. Four bedrooms, three bathrooms, den, two sundecks, pantry, wall to wall, panelling and wall paper accents. Full basement ready for further development.

BRENT D. EWING
388-6424 (Res. 658-5661)

CUSTOM BUILT HOMES
1-year guarantee plus on all our homes. Money available at reasonable interest rates. For your dream home, phone Kasapi Construction Ltd. 386-6191 anytime.

RENOVATE
This 3-bedroom house yourself and save. Living room has fireplace, large 50x182 ft. lot, drive-in garage, full basement. No major work needed. Principles only. Asking $35,900. Call 386-0116.

TRY THIS FOR SIZE
I have a real character home for you, fully renovated and landscaped, 2 bedrooms, modern kitchen, close to University. Ideal starter or retirement home, immediate possession. 478-5172, 477-5444.

$62,900 FIRM. CHOICE OAK BAY 4-bedroom home. Urgent sale. 2756 Dewdney. Owner 598-2072.

T. L. MANN
and ASSOCIATES LTD.
1820 Oak Bay Ave. 598-5144

250 HOUSES FOR SALE

OPEN HOUSE

EVERYDAY 2 p.m.-6 p.m.
Take Sooke Rd. from town, turn left on Metchosin Rd. for about ½ mile, then left on Farview.

3 SPECIAL HOMES

All de luxe 3 BRs. One with seaview, a unique split level, and a classic Tudor. Excellent financing available.
$56,900-$58,900
More homes available for December occupancy from $51,400. One left with 10½ per cent mortgage.

RIDLEY BROS.

DEVELOPMENT CO. LTD.
478-1721 EVES. 388-4773

253 COUNTRY HOMES AND PROPERTIES

FARMLAND

Two beautiful acreages on the Saanich Peninsula within the 10-mile circle. The first is 3.12 acres and has a sturdy, large farm house with orchard and open pasturage. It is offered at $59,900. The second, 14.4 acres in size, is a delightful blend of rolling meadows and parkland with paths and clearings. It has a pond and spring. This parcel is offered at less than $4,900 per acre.
384-8126 JOHN BELL 477-2562
384-8126 G. PERODEAU 656-4525

DEEP COVE

COUNTRY HOME
Nestled in trees on cul de-sac. 3 bedrooms, 2 bathrooms — one en-suite. Living and dining area with large stone FP, WW carpets, large kitchen, built-in dishwasher, utility and laundry space. Adjoining double garage convertible to rec. room. Patio and tool shed connecting. $62,500.
384-8126 JOE HEALD 656-2806

WATER VIEWS

1—Unique half-acre with magnificent trees on south side of Tyron Rd. Municipal water connection. $27,500.
2—Small lot on Chalet Rd. suitable for 1,000 sq. ft. home with a really good view of Deep Cove. Municipal water. $13,500.
384-8126 G. PERODEAU 656-4525
384-8126 JOHN BELL 477-2562
PEMBERTON HOLMES LTD.
1002 Government St.

WESTMONT REALTY LTD.

27 CADILLAC 386-6796

SHAWNIGAN LKE ESTATES
Choice building lot with privileges at the lodge until next year. Nicely WOODED with WATER and HYDRO available. Priced at $12,500 with an $8,000 lower interest mortgage to be assumed. MLS 9477.

SHAWNIGAN LAKE
A group of 3 RECREATION LOTS at $12,500 FOR ALL THREE and a group of 2 recreation lots at $9,500 FOR BOTH. A short walk to the LAKE. MLS 9635 and 9636.

COWICHAN RIVER WATERFRONT
Over ½ acre of nicely TREED property and priced to sell at ONLY $12,500.
JOHN BUNYAN 477-4513
RICK KINNIS 477-9394

HERITAGE HOME

In Central Saanich on over ½ ac., this well preserved family home from an earlier era, complete with balcony and columns. Two full floors contain: Living room, kitchen-dining room, den, 5 large bedrooms, 2½ bathrooms, 3 fireplaces! It is newly insulated, has auto oil heat and lowered ceilings. Double garage with att. workshop and good parking. MLS 9681. Owner will finance on FULL PRICE OF $75,000.
656-4000 K. DROST 656-2427
SAANICH PENINSULA PROPERTIES LTD., SIDNEY

BIGGEST AND BEST

In Metchosin many years ago. NOW in need of some renovation but still with plenty of potential.
AND
13.97 ACRES!
Spacious 4 or 5 bdrm home with character and old fashioned charm. Situated well off the road. Over 900 ft. frontage.
JO LENNOX
386-2911 anytime 478-2563
Homefinders, Wall and Redekop

BIG HOUSE BIG BARN

BIG REDUCTION Owner now asks $139,000 for Saanichton estate at present used as riding stables. Gracious, well kept older home has living 29.4x16, dining 18x14, 4 BRs up, also two attic studios with splendid sea views. Full cement bsmt. Large barn with hayloft, 2 tackrooms, 29 box stalls. Many paddocks, riding ring, some pasture. This property will help pay for itself! (ML 9860).
477-1841 RON KERFOOT 652-2594
BLOCK BROS. REALTY LTD.

DEEP COVE

6-month-old ranch style, 3-b.r. home, 2 bathrooms — one en suite. L.R. with floor-to-ceiling stone FP, DR 10'x11', spacious kitchen with built-in dishwasher. Connecting double garage (Potential rec. room), maintenance free siding, shake roof. $62,500. MLS.
384-8126 JOE HEALD 656 2806
PEMBERTON, HOLMES LTD.

RETIREMENT DREAM

Shawnigan Lake—modern 2-bedroom home on 2½ acres. Privacy, excellent garden, outbuildings, handy access to the lake. Luxurious home, must be seen to be appreciated. Asking $44,900. 743-5653 or 478-4317. No agents.

HOBBY FARM

Approximately 5 acres, in park like setting, 6 miles from city hall. Older 2 bedroom home, horse stable, 2 garages and large chicken house. Price $88,000. For appointment to view phone 479-6838 between 5 and 9 p.m. No agents.

SECLUSION

Privately offered — attractive 2 or 3-bedroom home on 1 acre near Shawnigan Lake. Lovely cedars, fenced corral, sound outbuildings. Asking $34,900. 743-5653 or 478-4317. No agents.

NORTH SAANICH 3¼ ACRES. Fully fenced suitable for animals or market garden. Four-bedroom home, garage. Stable, pig pen, chicken house, fruit trees. FANTASTIC. ASKING $73,500. IRENE DALZIEL, 388-6231 or 477-6380. Island Pacific Realty.

METCHOSIN. 2 ACRES. ALL cleared and fenced. Ideal for animals, new barn, small comfy home, a new well, lots of water and pasture. Try an offer on the asking price of $59,500. IRENE DALZIEL 388-6231 or 477-6380. Island Pacific Realty.

SIDNEY REALTY LTD.
Serving the Saanich Peninsula
656-3928
Real Estate — Insurance

SIDNEY SAANICH PENINSULA
GORDON HULME LTD.
244 Beacon Ave. 656-1154

256 WATERFRONT PROPERTIES

SHAWNIGAN LAKE

Commuting distance from Victoria
SUPERIOR SUNNY SANDY BEACH
3 BEDROOMS AND DEN
$65,000
Waterfront home. Protected bay. Permanent residence on a quiet waterfront lane with more year-round homes. Like new. Modern style, imaginative and warm. Cedar exterior. Shake mansard roof. Versatile home. Fits the small and also the larger family. Perfect for retirement. Oil furnace and fantastic fireplace. Professional workshop at the rear. 65'x412' lot, partly treed meadow. Property is one of the best around the lake. Drive up to see it. Phone:
743-5311 — John Ettema — 743-2607
Call Collect
Shawnigan Realty Ltd.

SEVEN FULLY SERVICED LOTS
CENTRAL SAANICH
All services underground — paved and curbed. Only twenty minutes to town. Minimum of 8400 sq. ft., some much larger. Short term financing available — Vendor will co-operate with developers or builders. For information please call:
ALLAN WESTGATE
386-2111 656-3423
MONTREAL TRUST CO.

New Subdivision at MAPLE BAY, V.I.

40 MINUTES FROM VICTORIA OR NANAIMO
5 TERRIFIC Waterfront Lots only
Example: Exclusive 2.1 acre parcel, 350 ft. waterfront, $77,000
4 UNIQUE waterview lots, only in first phase.
Example: 1.46 acres for $34,000.
Terrific view, southern exposure, lovely trees, city water, paved roads, good terms. Phone 687-2696 weekdays, or 748-1629 evenings.

PRICE REDUCTION

Langford Lake waterfront. Large 4-bdrm. house with 1-bdrm. cottage on one lot. Live in one and let rent from othe help with payments. MLS. Now priced at $64,900 and vendor may carry large mortgage.
MARILYN MOORE
478-2482 386-2911
386-2911 JO LENNOX 478-2563
Homefinders, Wall and Redekop Realty Ltd.

Where?

Can you find a large, secluded, heavily treed waterfront lot within 3 mile circle? Build your dream home and be close to all amenities as well. For more information call GERRY MARTIN, 383-8458 or 382-9191.

Canada Permanent

METCHOSIN
Approximately 2½ acres waterfront estate offering seclusion and quiet within 10-mile circle. 3 bedroom, den, 2½ baths, older home of distinct style. Surrounded by informal garden and ponds. 165 ft. of beach looking over Greater Victoria, clear for future home or other potential. $115,000. 478-8495.

EAST SOOKE—9.6 ACRES. 277 ft. waterfront. Already subdivided into two parcels. Gently sloping treed land with cleared area for homesite. $75,000. Don Bacon, Byron Price & Associates Ltd. 385-2458.

258 CONDOMINIUMS AND TOWNHOUSES

Talisman

929 Esquimalt Rd.
Open 1 p.m.-9 p.m.
FREE yourself from home maintenance.
TAKE your ease in a spacious apartment. Near city centre.
ENJOY harbour views, spend time in the hobby shop, relax in the sauna-whirlpool.
CHOOSE your TALISMAN condominium home now from
$31,000 - $40,500
J. H. Whittome and Co. Ltd.
706 Fort St., 388-4271
Royal Oak, 479-1667
The Talisman, 384-9125

OAK BAY By the Sea

This brand new, well-built condominium has 2 bedrms., 2 bathrms., costly carpeting throughout, unique kitchen offers eating area and colored appliances, 2 sliding doors leading to huge balcony with some view. Early possession with easy financing. Plus whirlpool and sauna and underground parking. Will consider trades. Asking $56,000. MLS. To view, call
Greta Hofmeister
385-7761 (24 Hrs.) 592-6372 (Res.)
D. F. HANLEY AGENCIES LTD.

MELTON
REAL ESTATE (B.C.) LTD.
912 DOUGLAS ST.
MELTON — BRINGING MORE THAN THEIR NAME TO VICTORIA

LAKEHILL AREA
Lovely 3-bedroom home on 2 levels, 2 baths, wall-to-wall, dining room, living room and storage room. Private patio on sunny side, attractively landscaped. $39,900. To view, please call Mildred Stapells, 386-7551 or 477-4860.

3 BEDROOM TOWNHOUSE

This end unit townhouse is more like a home than just a unit. The large bright living room is highlighted by a floor-to-ceiling slate fireplace. The dining room adjoins a spacious electric kitchen. It has all the extras: 1½ bathrooms, patio, extra garden space, greenhouse, tool shed and workshop. New MLS listing. $42,900.
385-7721 KENT MACLEOD 385-2016
GARDNER REALTY LTD.

Reduced to $35,900

3-yr.-old, 3-bdrm., 1½ bathrm., 2-storey condominium. Private entrance and balcony. W-W carpet, stove, fridge, washer and dryer. A lovely family home. (M.L.S. No. 9126) BARRY THORNDYCRAFT, 477-8487 or 382-9191.

Canada Permanent

EASY FINANCING

2-BR. with W-W and FP for cold evenings. Sundeck for sunny days with washer, dryer, stove, fridge convenient in your own condominium. A steal at only $38,500.
(MRS.) PAT FORBES
477-1841 384-8359
BLOCK BROS. REALTY LTD.

NEW SUITE IN KENSINGTON MANOR
At Quadra and Inverness, 2 bedrooms, 1½ baths, built-in dishwasher, wall-to-wall carpeting, exercise room, swirl pool, sauna, party room, 10½% financing, eligible for government $5,000 second mortgage. Full price, only $31,900. Call Dane Development Ltd., 592-2449.

258 CONDOMINIUMS AND TOWNHOUSES

WESTMONT REALTY LTD.

27 CADILLAC 386-6796

OPEN HOUSE
FRI., SAT.
2:00-4:30 p.m.
No. 16 — 1701 McKenzie Ave.
3 Bedroom Townhouse located close to UVic and K-Mart. Main floor comprises of living room with fireplace, 2 piece bath, kitchen and utility room. Upstairs has 3 bedrooms and 4-pce. bathroom, stove, fridge, washer and dryer included in the Asking Price of $42,900. For previous view call:
BILL SIDHU 477-5382

DELUXE SEAVIEWS CONDOMINIUM

If you want CAREFREE LIVING, you should see this 1,250 sq. ft. luxurious 2-bdrm. suite with two full baths. Steel and concrete construction. Indoor POOL, SAUNA, COVERED PARKING and controlled entrance. Walking distance to PARK, WATERFRONT, SHOPPING and PARLIAMENT BUILDINGS. All kitchen appliances and drapes included in the full price of $61,500.
BILL SIDHU 477-5382

Spencer Castle

LUXURY CONDOMINIUM HOMES
PRICED FROM $57,500
Open Daily
9 a.m. to 5 p.m.
SPENCER CASTLE
2910 COOK ST.
DAYS 384-4013
EVENINGS 598-1060
Proudly presented by
Danzo and Franco Holdings Ltd.

OPEN HOUSE TOWNHOUSE
FRIDAY NIGHT 6-8 P.M.
SATURDAY 1:30-4:30 P.M.
No. 19-4058 CORNERS PLACE.
North from McKenzie on Borden St., left job on Cedar Hill X Roads, two blocks on left to Corners Place. A very convenient location, less than one year old. A well designed building with a feeling of privacy with 3 bedrooms, large living room, dining room, utility room, 1½ baths, 2 storage rooms inside, 1 storage room outside. Asking price $39,500. For more information please call LEN TAYLOR 384-8001 or Res. 382-9485.

Whyte & Gower
Oak By Properties Ltd.
2227 Oak Bay Ave.
592-2407

1115 ROCKLAND AVENUE
OPEN MON.-SAT. 1-4
1 only — 2 bedroom suite. Excellent facilities. $39,000.
TOWNHOUSES
OAK BAY AT YALE
OPEN MON.-FRI. 1-4
6:30 - 8:30
SAT. 1-4
3 only — 2-bedrooms. All amenities. $43,500-$45,900.

VICTORIA'S LEADING CONDOMINIUM BROKERS
TOWNHOUSE DELUXE
3 BEDROOMS AND DEN
Well-located quiet area in small complex. Natural fireplace, raised hearth in spacious living room, good dining area in line with living room, 10x14 kitchen opens onto patio. Range, fridge, double stainless steel sinks, 3 excellent bedrooms, master ensuite with dressing area. Lower level has den and family utility rooms. Closed carpark. Fenced front yard. Lots of storage areas. Wall-to-wall throughout, drapes, fridge, range, washer, dryer, all included. Priced to sell at $42,900. Good low interest, 1st mortgage can be assumed. Please call Roma Nicoll or John Molyard 477-0191 (24 hrs.). The Royal Trust Co., Real Estate Department.

ONE BLOCK TO DALLAS ROAD AND BEACON HILL PARK
We have just listed a one-bedroom condominium in a much sought after area. $30,900.
For information call
M. Ruddy 656-4089
M. Lawson 385-0592
Park Pacific Investments, Ltd.
383-4124

ESEPECIALLY NICE TOWNHOUSE, WALKING DISTANCE TO Woodward's or Woolco. Carpeted living and dining room, convenient kitchen includes fridge and stove. 3 bedrooms, 1½ baths, lots of storage, beautiful garden completely fenced, private patio. All this and more for $39,000. MLS. TO VIEW QUICKLY CALL IRENE DALZIEL, 388-6231 or 477-6380. Island Pacific Rlty.

OAKDENE
710 Lampson Street
20 New Condominiums
11 with 1½ Baths
All 2 Bedrooms
$27,900 to $35,200
Open Mon.-Sat. 1:30 - 4:30
Contact C. E. Brock at 598-3321 or 592-2173
Jack Mears Oak Bay Realty Ltd.

COWICHAN BAY ARMS SEE OUR DISPLAY AD
FINANCIAL PAGE OF TODAY'S PAPER.
GLACIER DEVELOPMENTS LTD.
990 BLANSHARD 384-7128

FAIRFIELD AREA
Quiet, one-bedroom suite on 2nd floor. Controlled entry, elevator, ample storage. Close to shopping, downtown and Beacon Hill Park. Wall-to-wall carpet, drapes, stove and fridge included, $23,000. Clear title. Phone 382-3598.

OPEN HOUSE

SUITE 301, 1040 ROCKLAND, SAT., 2-4 P.M.
New 2-bedroom, 1½ baths, largest suite in block, $39,900. 386-2391 after 5 p.m. No agents please.

DALLAS ROAD
Immaculate 2-bedroom suite with 1½ bathrooms in ideal location. Price $40,000. For appointments to view phone F. C. Hully Real Estate at 592-3920 or 386-6552.

258 CONDOMINIUMS AND TOWNHOUSES

WESTERHAM

ESTATES LTD.
440-1070 Douglas St.
382-6151

CONDOMINIUM SPECIALISTS
OPEN WEEKDAYS, 2-5 P.M.

COLONY PARK MANOR
Superb construction
Popular St., convenience
pools, sauna etc., etc.
$24,150-$28,500

GOODWIN MANOR
Prime Oak Bay!
Luxury 2-bedroom suites
$49,600-$63,400

"BY APPOINTMENT"
RUDYARD KIPLING
Oak Bay — Beach Drive
ultimate luxury!
7th Floor — $69,900
9th Floor front — $75,000

SPENCER CASTLE
Hilltop excellence!
3rd Floor — $57,900

Vendors Will Carry Financing
Call for full details and personal viewing!
JACK DOBSON, 658-8837

WESTERHAM

ESTATES LTD.
382-6151

WESTERHAM

ESTATES LTD.
440-1070 Douglas Street
382-6151
SCARED OF RENTS?
CONTROL YOUR COSTS!
GO CONDOMINIUM!
FROM $50 MONTH!
WITH POOLS, SAUNA
REC ROOM AND WORKSHOP!
PLUS
SUPER-CONVENIENT NEAR-EVERYTHING LOCATION!
ASK FOR COLONY PARK DETAILS—PHONE 382-6151.

DELUXE OAK BAY MARINA SEAVIEW

For the couple that require the best! Nothing better than this 1190 sq. ft. 1 bedroom de luxe condominium with excellent seaviews from the fifth floor location. 1½ baths, sep. laundry room, super size living room, use of swirlpool, sauna, workshop, games room. This attractive building is 1 yr. old. Designed for the discriminatory buyer. $59,500. For appointment to view call:
CLIFF SALMOND
GARDNER REALTY LTD.
385-7721 - 477-3626

CLARENCE HOUSE 139 CLARENCE STREET

THE ULTIMATE IN CONDOMINIUMS
PACIFIC STRATA SERVICES LTD.
386-2437 anytime
Beacon Hill Park, shopping, churches, downtown, that's the excellent location that this one-year-old condominium offers. With southern exposure, two bedrooms, bath and a half, and eleven hundred square feet of unique living, this lovely home offers everything for the discriminating buyer.
Be the first to view this constructed condominium, call GERRY DEWHURST at 386-2437 or 477-6040.
PACIFIC STRATA SERVICES LTD.

Gordon - Head - UVic

3-B.R. TOWNHOUSE
Only $42,500
Owners are moving making available this spacious 3-br. plus home, 1½ baths with full high basement, finished 20x13 Rec. room, utility room and plenty of storage space. Covered indoor swimming pool plus saunas at your disposal. 19.3x11.4 L.R. with F.P., carpet floors throughout, plus 9x11 D.R. off. Master B.R. ensuite, 13.2x11 with large walk-in closet. Large low interest CMHC mortgage. New MLS.
C. A. CLIFF ANDERSON
384-8126 or 477-3994
PEMBERTON, HOLMES LTD.

3-BEDROOM CONDOMINIUM
CHILDREN WELCOME
$38,500. Spacious suite with eating area in kitchen, wall-to-wall carpets, nice fireplace, private patio, undercover parking, lots of storage, low maintenance. Full price includes stove, fridge, washer and dryer and drapes. Contact: CLARE BROCK or BEV JEFFERY at 598-3321.
JACK MEARS OAK BAY REALTY LTD.

99 YEAR LEASES

Orchard House, 647 Michigan Street. $5,000 down. Balance 10 per cent. Open to view daily 1:30-4:30 except Sunday.
PACIFIC STRATA SERVICES LTD.
386-2437

TOWN HOUSE

This two-bedroom town house, complete with private fenced yard and garden (small), is located within walking distance from shops, buses and recreational facilities. Wall-to-wall throughout. Exclusive listing at $34,000. Existing financing at 9¾%.
KENT MACLEOD
385-7721 385-2016
GARDNER REALTY LTD.

FANTASTIC TOWNHOUSE $34,900

Very large modern 3-bdrm. unit. Close to all conveniences. Playground, swimming pool and a great mortgage. To view call GERRY FINNIGAN, 388-6231 or 388-6275, Local 2516. Island Pacific Realty.

TRADE YOUR HOME
on choice of several 2-bedroom 1½ bath condominium units at reasonable prices. For reliable service call
TED BOWDEN 479-1479
NATIONAL TRUST 386-2961

SPENCER CASTLE
BY OWNER
Large luxury suite, approx. 1400 sq. ft. with lovely view, 2 beds., 2 full baths. Clear title. Owner, 383-2689.

263 GARAGES FOR SALE, RENT OR WANTED

WANTED: LARGE OR DOUBLE garage in city area. Phone 386-0446 after 5 p.m.

GARAGE WANTED
Phone 388-7153

265 HOUSES WANTED TO BUY

Island Pacific Realty
3200 QUADRA 388-6231

DOCTOR NEEDS
3 bedroom home on full bsmt, with den down, 1 rec room and dining room. Up to $60,000. CASH. Please call OLE KNUDSEN 388-6231.

YOUNG COUPLE
URGENT. Must locate before CHRISTMAS. 3 bedroom home with bsmt. Wanted in good area. Up to $50,000.00. PLEASE CALL OLE KNUDSEN 388-6231.

RETIRED SASKATCHEWAN FARMER
Urgently requires two or three-bedroom home in town. Not too big a lot. Must be in good condition and not over $55,000.00. Cash or cash to mortgage. IRENE DALZIEL, 388-6231 or 477-6380.

SCOTTISH TEACHER
Urgently requires 2-bedroom home in any area with schools and bus transportation up to $50,000 CASH. CALL CHRIS GRIEG 388-6231 or 479-7995.

UVIC PROFESSOR
Requires 2 to 20 acres with liveable house, prefer Saanich Peninsula, but will consider other. Up to $80,000. URGENT. CHRIS GRIEG 388-6231 or 479-7995.

A Special Home

For a special couple — We have searched the market over and have yet to find just the right home for our clients. PERHAPS YOURS COULD BE THE ONE if it is located on a nicely treed lot in one of the following preferred areas: Northridge, Lakehill-Quadra, Gorge Waterway or Saxe Point.
ALSO
A quality SxS duplex in the above areas would be considered. Financing no problem, so if you can help us, please phone in confidence to: GERRIE HUTTON 386-3927
ROSELLE JACKSON 598-1093
388-4271 ANYTIME
J. H. Whittome & Co. Ltd.
706 Fort Street

CASH FOR YOUR HOUSE
INVESTORS NEED HOUSE IN ANY AREA UP TO $35,000
IMMEDIATE DECISION
CALL
GLENN NICHOLLS
388-6231 OR
388-6275 LOC. 572
ISLAND PACIFIC REALTY

BUYERS ARE CRYING

For a 3 bedroom full basement home up to $60,000. Character and good neighborhood are essential. Please call me immediately, GLENN NICHOLLS 388-6231 or 388-6275, Local 572. ISLAND PACIFIC REALTY.

HAVE TWO BUYERS

who require homes in the $35,000 range. Any area. If you want to sell your home I'd appreciate your call. BOB KOHLRUSS Res. 479-5971 388-6231. ISLAND PACIFIC REALTY.

I WILL PAY ALL CASH
for your home if I find it suitable for rental or renovation. For immediate inspection and same day decision, call:
BILL CARNEGIE
385-7761 (24 Hrs.) 652-3627 (Res.)
D. F. HANLEY AGENCIES LTD.

WANTED
OLDER HOME WITH APROX. THREE ACRES. IF IT NEEDS FIXING UP THIS WOULD BE SATISFACTORY. CALL:
385-7721 HAROLD WARE 598-4358
GARDNER REALTY LTD.

YOUNG CARPENTER WOULD like small house that he can repair. Any area. Low downpayment, good monthly payments. Lets make a deal. Call, Don Robertson, City Trust, 477-9551, anytime.

RETIRED COUPLE ARE LOOKING FOR 2-BEDROOM HOME IN NICE AREA. PLEASE CALL HAZEL CAMPBELL, 382-8956, OR ISLAND PACIFIC REALTY, 388-6231.

PRIVATE. WANT OLDER HOME, will pay cash, condition not essential. 479-2209.

268 LISTINGS WANTED

SHAWNIGAN REALTY LTD.
Shawnigan Lake 743-5311
LIST YOUR SHAWNIGAN LAKE PROPERTY WITH
743-5311 John Ettema 743-2607
Call Collect

URGENT
UPLANDS HOME WANTED BY OVERSEAS EXECUTIVE
Call NORMAN ROSS at 382-6151

WESTERHAM

ESTATES LTD.

LIST WITH US

We need you and you need us to handle the sale of your property. For a quick and honest valuation, just give us a call.
386-3231 RUSS FITZSIMMONS
477-2412 ROY ELDRIDGE 477-6735
BLOCK BROS. REALTY LTD.

ROBERTS INVESTMENTS & MANAGEMENT LTD.
702-1175 Douglas St. — 388-6691

270 EXCHANGE REAL ESTATE

OWNER TRADE OR SELL
Have new 3 bedroom home in Langley, need equivalent $54,500 value in Victoria or surrounding area. 386-6663.

271 LOTS FOR SALE

CANADA PERMANENT TRUST
ON DOUGLAS AT FORT

Whiffin Spit

2 beauties — 1 at $17,500 with Sooke Harbour view and the other on the Spit Bluff for $19,900. (MLS). GRAY LAITE 656-5267 or SID HASLAM 477-1994 or 382-9191.

Must Sacrifice

Fully serviced lot at the foot of Mt. Douglas. Located on Elnido Crescent off Shelbourne. (MLS No 8793). BARRY THORNDYCRAFT 477-8487 or 382-9191.

Canada Permanent

WHIFFIN SPIT ROAD SOOKE
Where can you find good lots under $14,000 serviced with paved road, Hydro, water. Level ½ acre lots. Anxious to sell. Try a reasonable offer. Phone
E. W. PROKOSCH
386-2111 477-2194
MONTREAL TRUST CO.

METCHOSIN
2 acres of beautiful firs, practically level lot on hydro. Easy access with frontage on 2 full streets. Private. $25,000. 384-3474, 382-4179.

BY OWNER, HALF ACRE building lot, save $1000, reduced firm price: Now $20,900. One mile west of Royal Oak Centre, on West Saanich Rd. Phone 658-5415.

LARGE TREED LOT, CADBORO Bay district. Offers. 477-2551.

271 LOTS FOR SALE

LARGE VIEW LOT

10,000 SQ. FT.
FULLY SERVICED
LOOKING OUT FROM TURGOOSE POINT OVER HARO STRAIT TO JAMES ISLAND — THE VIEW IS SPECTACULAR.
Asking $25,000
CALL GORDON STEVENSON
British American Realty Ltd.

COBBLE HILL
2 treed acres gently sloping, away from the road where hydro and community water are available. Make offers on asking price of $24,750. Call: KEN PORTER or MARJ NAPPER at 598-3344 anytime.

YES ½ ACRE
Yes, there is a beautiful water view. Yes, there are trees. Yes, there is a fine building site. Yes, it is a great place for a home. $21,500. Call: JOHN HOLMS at 598-3344 anytime.

2 ACRES
Water and mountain views. Treed. Municipal water. $22,900. Call: JOHN HOLMS 598-3344 anytime.

JACK MEARS
OAK BAY REALTY LTD.

LOTS OF LOTS

DEEP COVE: Treed ½ ac., quiet and secluded $20,000.
DEEP COVE: 1¾ ac., level and cleared $26,000
ARDMORE: ¾ ac., lightly treed, close to golf clubs $27,000
SIDNEY: 50x120, commercial. Cleared, ready for building $27,500
CURTEIS POINT: Almost ½ ac., treed seclusion, magnificent sea view $35,000
All these Lots on MLS
656-4000 K. DROST 656-2427
SAANICH PENINSULA PROPERTIES LTD., SIDNEY

GORDON HEAD

Two serviced lots in new subdivision $20,000 each. Some builders terms available

ASKE
Construction Ltd.
477-9547
Res. 656-1162

2 CHOICE WATERVIEW LOTS
Norris Road off Madrona Drive
1.78 ACRES each.
Reduced to $34,000 and $36,000 each.
New MLS.
JOHN MORRY 384-8001 or 592-9770
The Royal Trust Co.

COLWOOD
70x150
Ideal building lot with 2-car garage. Close to schools. In area of modern homes. Asking $19,000.
and
SEAVIEW—$16,000
Attractive treed rocky lot approx. 18 miles from city. MLS 9103.
388-4271 SHIRLEY WILDE 478-2459
388-4271 RUTH LUKAITIS 477-5306
J. H. Whittome and Co. Ltd.

DE LUXE LOTS
Parklike, completely serviced, municipal water, storm and sanitary drains, full-length closed-in culverts. Electricity, phone, school, transportation and shopping. Close to Brentwood Bay on Marchant Road. Price $22,500. Terms available. Lots 90 feet wide, over 10,100 square feet each.
CALL FRED MARCONI
MARCONI REALTY 386-3941

2½ ACRES

Nicely treed with a view of Sooke Basin. Close to beach. Asking $22,500.

ALL SERVICES

Nice treed lot in best part of Sidney. Asking $18,000.
388-4271 I. G. LIDSTONE 477-6450
J. H. Whittome and Co. Ltd.

BUILDING LOT COUNTRY SETTING

On water and hydro, parkland with creek at bottom of property. New Exclusive at $17,500.
385-7721 KENT MACLEOD 385-2016
GARDENER REALTY LTD.

LOTS

Two building lots, 51x98, Oak Bay border. Price $24,900 each. No. 9267.
Commercial lot in Courtenay, B.C., $29,900. MLS.
DONNA VALIKOSKI 384-2057 or
MARY McGUIRE 479-7668
385 8784
Douglas Realty Ltd.

UPLANDS

Best buy on the market. $39,900 asking price. For full information contact
MRS. O. ZACHARY
386-7521 or 592-2265
at anytime
BOORMAN INVESTMENT CO. LTD.
1111 Government St.

BUILD

Way up in the tall firs or lower down on the grassy bank on this choice 2 acre lot in Metchosin. Partly fenced; driveway roughed in. New MLS. Asking $25,000 and vendor may carry some.
386-2911 JO LENNOX 478-2563
Homefinders, Wall and Redekop

BUILDING IN SPRING?
We have just reduced this full, serviced 62x120 ft. building lot in a Duncan subdivision to $11,500. Well located, area of new homes.
NINA or BOB STEPHENS
386-2911 or 479-5463.
Homefinders, Wall and Redekop

CHOICE BUILDING LOT 95X133 in high Broadmead. Beautifully treed, seaview from top of lot. Asking $32,000.
DAVID BILLINGHAM
BAYSHORE REALTY LTD.
388-6424

$16,500 AND UP

With access to Glen Lake, quiet area. Lots of trees. Will build your custom home if required. Mortgages arranged. 478-6268.

$16,500 AND UP

With access to Glen Lake, quiet area, lots of trees, will build your custom home. Mortgages arranged. 478-6268.

ARDMORE

Enjoy the seclusion of Ardmore. Build your home on this excellent .86 ac. treed lot. MLS.
382-5171 JACK COOKE 477-4842

LARGE LOT NEAR CEDAR HILL golf course, serviced, treed, quiet, convenient location. Phone 477-6807 after 5:30.

LANGFORD. GOOD BUILDING lot, $15,000. Metchosin, 2 acre building site, driveway cleared. Water and light. $19,500. 478-4452.

½-ACRE, TREED LOT WITH water, perc tested. Located on Derrick Road, in Deep Cove. 477-4674.

GORDON HEAD
Parkside Drive, serviced ready to build, $21,900, or will build for client Cottyn Const. Ltd., 478-3706.

SOOKE SEA VIEW
Lots reduced to $13,500, on water, hydro, cable and phone. Close to schools. 642-3732.

LOT FOR SALE, FULLY SERVICED, close to schools and transportation, shopping. 60x120'. $17,000. 478-9804.

BRENTWOOD
2 serviced lots, excellent soil, fruit trees. $20,000 and $20,500. 652-3428.

ONE ACRE BUILDING LOT ON Pat Bay Highway, $2[illegible] 592-3540.

271 LOTS FOR SALE

Salesman on Site Saturday, 2-4 p.m.

CORNER OF MADRONA AND DOWNEY ROADS. THREE WATERVIEW LOTS OVER HALF ACRE, SITUATED ON THE SUNNY SIDE OF SAANICH PENINSULA OFFERING BEAUTIFUL VIEWS OF SAANICH INLET AND THE MALAHAT, NEAR BEACH ACCESS. PRICED FROM $21,300. R. JOHNSON OR W. MICHAELS. 382-4251 ANYTIME.

ONLY $15,000
TWO-ACRE LEVEL LOT PARTLY TREED AND GOOD SOIL. THERE IS A TROUT AND SALMON SPAWNING CREEK BACK O FTHIS PROPERTY. CLOSE TO THE CITY MAKES IT IDEAL FOR PERMANENT HOME OR A WEEKEND HIDE-AWAY.
R. JOHNSON, OR W. MICHAELS
RITHET AGENCIES LIMITED
714 FORT STREET

MELTON
REAL ESTATE (B.C.) LTD.
912 DOUGLAS ST.
MELTON — BRINGING MORE THAN THEIR NAME TO VICTORIA

Building lot on sewer and water, Brentwood Bay area, corner of Bickstan and Columbia. Asking $17,000.
Paul Smith Roy Nielsen
383-6905 386-9046

LOVELY CORNER LOT IN LAKEHILL, 70x120. $21,900. 386-7097.

WILLIS POINT — ½ ACRE, treed, $18,000. 477-2320.

273 PROPERTY FOR SALE

SHAWNIGAN LAKE

Commuting distance from Victoria
Lakeview building lot on water. Perc. tested. $11,800.
½-Acre building lot in Mill Bay. $12,900.
Choice 5-acre lot. Level. Partially treed. On quiet road in Mill Bay near the ocean. $43,000. Very good.
1-acre lot on the Shawnigan-Mill Bay Rd., $16,000.
Waterfront ¾-acre treed lot. Quiet and secluded spot. Open to offers.
1¾ acre treed lot, near Cliffside school. $13,900.
60'x120' building lot. Needs fill. $7,900. Suits mobile home.
2 acres, level, cleared meadow. Subdividable. $24,000.
743-5311 John Ettema 743-2607
Shawnigan Realty Ltd.

BROWN BROS. on LANSHARD
385-8771 (ANYTIME)

LANGFORD DISTRICT
Just over an acre of parklike land with a cottage. An excellent home site for horse lovers or could be 3 duplex lots. $60,000. JOE RICKARD 385-8771 or 656-1628.

MOUNT DOUGLAS
Modernized 3-bedroom home with 28x12.10 living room, full basement with rec. room and toilet and shower, 2 garages and carport. Lot 218x115 (ave.) with plan for subdivision into 4 lots. Asking $79,000. JOE RICKARD 385-8771 or 656-1628.

BEAUTIFUL 2 ACRES ON HILL overlooking Barclay Sound. Your own haven on Pacific Ocean. Anchorage for yacht 1300' waterfront, complete privacy. Utilities available. Caretaker on request. Asking $85,000. Reply Victoria Press Box 104.

$6,000 DOWN
1.7 acre, Nanaimo area. 500 ft. paved frontage, with subdivision potential. Older house suitable for remodelling with well, hydro, septic field installed. $19,900. Owner will finance remainder, at 11½%. 245-3698.

SEAVIEW WILLIS POINT

Approximately ½ acre, nicely treed. 158 ft. road frontage $16,500. 652-2965.

LAND ASSEMBLY

18,000 sq. ft. R3 zoned, 120 feet from Dallas Rd $126,000.
THE ZIEGLERS, 592-1768
CANADA TRUST, 382-5171

METCHOSIN 2.02 ACRES, WELL treed in area of quality homes, excellent building or holding property, $25,000 phone 478-5309.

45 ACRES, $3,000 PER ACRE. 8-mile circle. Privacy with future potential. 9 per cent financing. 598-5701.

273 PROPERTY FOR SALE

3.1 ACRES $21,000

Some terms, Sooke area. Trout stream. Unique property.
Bob Garside 477-6973
ALLTOWN REALTY

METCHOSIN 2.02 ACRES, WELL treed in area of quality homes, excellent building or holding property, $25,000 phone 478-5309.

FREE, WHAT YOU SHOULD know before you buy land 479-4658.

50 ACRES, 30 MILES northwest Victoria. Some clearing. Well. Choice building site. 388-9292.

274 PROPERTY WANTED

ALL CASH
for a 2 or 3 bedroom home. Wanted in the FAIRFIELD area only. Older home OK. Urgent request from anxious Vendor. Please call MARGARET JOHNSTON 384-8001 or Res. 479-1589. The Royal Trust Co.

CASH

For lots or acreage, phone Kasapi Construction, 386-6191.

GOOD BUILDING LOT WANTED at reasonable price, phone 479-6937

WANTED: 2-5 ACRES, SUITABLE for mobile home. 478-2665.

280 ACREAGE FOR SALE AND WANTED

7.5 ACRES

Beautiful home, 4 bedrooms, — 2 bathrms. — 2 floor to ceiling fireplaces; hardwood floors. Dining room off the living room. Mud room with sink at the back door. Utilities down — excellent pumping service — 300 gal. per hour well — creek through property 3 acres cleared — extra large barn fenced corral — $122,000.00.

12 ACRES

The last farm on a no through road — well fenced — approx. 7 acres cleared. A real farm. Home has room for further development. A barn and workshop. Good horse or cattle land — flat and excellent for vegetable garden. Creek on the property. Quiet area. $100,000.00.
382-5171 THE ZIEGLERS 592-1768
Canada Trust Co.

RURAL PROPERTIES

1—Two 10-acre treed parcels on Malahat Drive with superlative unobstructed views down Finlayson Arm. Asking $35,000 each. MLS 8979.
2—10.3 acres off Munns Rd. in Highlands for that secluded building site. Asking $45,000. New MLS.
3—11.22 acres prime agricultural property. Flat, cleared and partly fenced. Asking $125,000. New MLS.
DAVID BILLINGHAM
388-6424
BAYSHORE REALTY LTD.
512 Fort Street

GLEN FOREST WAY

HAPPY VALLEY, 2.14 acre lot. Only $21,500. Beautifully treed building site with natural rocky out cropping to provide you the degree of seclusion and setting you may want for your new home. Reasonable down payment to easy long term mortgage. New MLS. For drvie-by or extra information please call
384-8126 C. ANDERSON 477-3994
384-8126 MR. GREENE 385-0795
PEMBERTON, HOLMES LTD.

9¼ Per Cent

FINANCING
available on this choice 10 ACRES on Prospect Lake Road. Build your dream home amongst the tall trees. Varied terrain with some rocky outcroppings and possible pasture. $20,000 down and vendor may carry balance.
386-2911 MARILYN MOORE 478-2482
386-2911 JO LENNOX 478-2563
Homefinders, Wall and Redekop

CASH FOR ACREAGE

Investors will look at any proposition on Saanich Peninsula or this side of Nanaimo. Large or small. Call GLENN NICHOLLS OR GERRY FINNIGAN, 388-6231 or 388-6275, LOCAL 572 or 2516. Island Pacific Rlty.

2 LOVELY ACRES
Attractive white siding, 3-BR bungalow. Sep. workshop. Hot water heat. Close in. Asking $69,500. John Bishop Ltd. 384-0581 (24 hrs.)

DASHWOOD REAL ESTATE (Qualicum) Ltd. 752-9266
Parksville — Qualicum Specialists

280 ACREAGE FOR SALE AND WANTED

WESTERHAM

ESTATES LTD.
440 - 070 Douglas
382-6151

LAND BARGAINS!
4.6 ACRES
ONLY $27,500
REASONABLE DOWN PAYMENT
—Treed, near level, near sea, —paved road East Sooke.
Details, JACK DOBSON 658-8837

10 ACRE LOT

Very secluded and well treed, last lot on Viaduct Ave. (off Interurban Road.) offers to $48,500. Phone 748-1448 (Duncan) between 6 p.m. and 8 p.m.

SOOKE, 2 ACRE BEAUTIFULLY treed lot with cleared building site. On hydro, 268' road frontage, only 2 miles from Sooke village. Reduced to $19,000 for quick sale. 382-4179.

285 UP-ISLAND PROPERTIES

VANCOUVER ISLAND
BUY LAND TODAY
FROM $100 DOWN — $100 MONTHLY
PRICE FROM $8,000
NANAIMO OR WEST COAST

A—Choice building lots in Nanaimo area with water for $1500 down, $100 monthly. Price $11,900.
B—West Coast lots close to Long Beach, treed and 5-minute walk to ocean. $800 down, $72 monthly. Sewer, water, hydro and paved road
C—Five acre parcel West Coast—500 ft. of sandy beach. Price $69,000.
D—Mobile Home lots—Nanaimo area from $7950. Paved roads, hydro and city water.
E—Three-quarter acre treed—paved road, Nanaimo. $9500.
F—Half-acre view lot — $11,000.
For brochures and information phone or write Peter Kloosterboer personally, Box 518, Nanaimo, B.C. Telephone days 754-2311, evenings 758-7771 Collect.

FOR SALE BY OWNER, SMALL farm in Coombs, approx. 5 acres, with newly decorated 2-bedroom house, cottage, garage, workshop, barn and chicken coop. Nicely landscaped. Fenced and cross-fenced, with lots of fruit trees. 3 acres cleared and approx. 2 acres wooded, good well and new septics. House is over 1400 sq ft with extra large rooms, a full stone fireplace and large attic. $49,500 or offers. For appointment to view call 248-9977.

BY OWNER, 4½ MILES NORTH of Duncan, approx. 24 acres with an established 10 year farm business on corner of Trans-Canada Highway with 1330 ft. frontage and Mays Rd. with 800 ft. frontage. Zoned mostly agriculture, ideal for large greenhouse complex with upland soil. Property fenced and cross fenced. Power, municipal water available. Large irrigation pond on property. Modern 2 bedroom, full basement home. Clear title. Phone evenings 746-7262.

WATERFRONT - DENMAN ISLAND
$19,900
Just what the doctor ordered peace, fresh air, sunshine. 1 acre with 427 feet of waterfront. Walk the beach, pick oysters, enjoy the views. You need only $10,000 down, owner will finance balance. Make an offer today.
K. O. MOORE
385-3435 385-4227
P.R. BROWN AND SONS LTD.

COWICHAN BAY SEWERED LOTS

New development, 20 treed lots, walking distance to Marinas in Cowichan Bay. Fully serviced including sewer and water. Hurry for best choice. Reasonable priced at $12,950. Call GEORGE CHAN, 386-2955 or Res. 477-3178. Mayfair Realty.

QUALICUM LOT

Flat treed lot just steps from golf course and 2 blks. from beach. $14,000. For further information call DAVE MARSHALL, 386-2955 or res. 656-2056. Mayfair Realty.

MACAULAY ROAD COURTENAY
1.70 Acres $7,500
8.02 Acres $20,000
Signs on Property
TED BOWDEN 386-2961
NATIONAL TRUST VICTORIA

LADYSMITH
2 bedroom house, beautiful view, large lot, close to everything. $22,500. Phone 245-4330.

HOUSE ON THREE ACRES IN Courtenay. Phone after 6, 642-5045.

CROSSWORD by Eugene Sheffer

ACROSS
1 Caudal appendage
5 Fast planes
9 Mandate
12 Grafted (Her.)
13 Wild ox
14 Poem
15 Scotch novelist-poet
17 Vehicle
18 Unruffled
19 Abounds
21 Egyptian god
22 Manger
24 Recedes
27 Enclosure on farm
28 Naomi's chosen name
31 Conflict
32 Irish sea god
33 Fish
34 Black
36 Crude metal
37 "Adam —"
38 "Little —"
40 French article
41 Cuban dance
43 Whalebone
47 French friend
48 English poet
51 Polish river
52 Pearl Buck heroine
53 A cheese
54 Work unit
55 Nearest
56 Part of a pedestal

DOWN
1 Hardy heroine
2 Poker stake
3 Roman road
4 Pries
5 — Austen
6 Abstract being
7 Also
8 — Anita
9 English poet
10 Furniture designer
11 Skin tumors
16 Alfonso's queen
20 Tree
22 English novelist
23 Ancient maritime city
24 Farm animal
25 "— Ballads"
26 English poet
27 Wild plum
29 Serling
30 American humorist
35 Wooden peg
37 Misrepresented
39 Georgia city
40 Malay gibbon
41 Instance
42 Persian poet
43 Inclination
44 Icelandic tale
45 Minced oath
46 Verne's Captain
49 Madrid cheer
50 Slack

Avg. solution time: 27 min.

S	L	A	W		S	O	W		D	A	T	A
L	I	R	A		T	I	E		E	G	O	S
O	K	A	Y		A	L	L		B	O	G	S
T	E	L	L	E	R		D	R	A	G	O	N
			A	N	T	S		E	T			
A	W	A	Y		L	E	S	S	E	N	E	D
L	A	G			E	C	U			O	V	A
P	R	O	T	E	S	T	S		A	W	E	D
			A	M		S	T	I	R			
S	T	A	T	U	S		A	F	R	I	C	A
H	A	R	T		O	B	I		O	D	I	N
E	M	I	L		D	I	N		W	E	S	T
D	E	L	E		A	S	S		S	A	T	E

10-28

Answer to Previous Puzzle

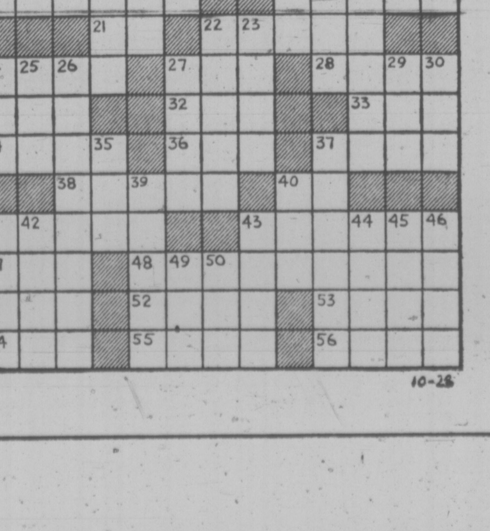

10-28

285 UP-ISLAND PROPERTIES

CANADA PERMANENT TRUST

490 Trans-Canada Hwy.
Duncan, B.C.

EXCEPTIONAL SMALL FARM

12 acres of level pasture land. Post and rail fenced. Comfortable 2-bedroom home, 3-car garage, 2 outbuildings. $110,000. To view call JACK BAILEY, 748-2105 or 746-6589.

HIWAY MOTEL WITH SEA VIEW

Situated on Trans-Canada, 3.6 acres, loads of room for profitable expansion. Call JACK BAILEY, 748-2105 or 746-6589.

ACREAGE NOT IN LAND FREEZE

1—Over 16 acres, part treed, part clear. Approx. 500 ft. frontage on paved road, 6 miles out of Duncan, $38,500.
2—One other parcel over 23 acres, all treed, also 500 ft. roadfront on paved road. $47,000.

BUSINESS OPPORTUNITY

Cafe-restaurant with beer and wine license. 5,000 ft. on main floor and 2 self-contained suites up. In centre of town. For information on all the above call A. S. ART DE WIT.

The farm and acreage specialist. 748-2105 or 746-5402.

SEAVIEW HOME

Saltair, Ladysmith, Van Is., 1,300 sq. ft. on the main floor, 950 in basement, 3 bedroom on the main, 2 in basement. Seaview from the large living room, kitchen and dining room. On municipal water, 1 block off the salt water, so you can see the whales having a whale of a time. $48,000. Call ART DE WIT, 748-2105 or 746-5402.

PARKSVILLE

12 acres, sub-divideable, community water, 900 ft. creek frontage, 2 miles out. Call ART DE WIT, 748-2105 or 746-5402.

CANADA PERMANENT TRUST
150 STATION STREET
DUNCAN, B.C.

5 ACRES, SAANICH

Ideal for a family desiring a horse, beef or ? good garden acreage plus small orchard. Comfortable 3-bedroom home plus 1 bedroom cottage. Small barn, chicken house, tool storage and pump house, plus municipal water. Full asking price $85,000.

1.35 ACRES DUNCAN

Quiet and private setting with two bedroom house. Garage and storage, greenhouse, barn or workshop. Municipal water plus wells. Fruit trees and good garden area plus room for beef, horse etc., full asking price $49,900.

COUNTRY RETREAT AT COWICHAN BAY

Modern 3-bedroom full basement home in a beautiful setting of over 8 acres. Good barn is on this property as well as a chicken house. Priced at $108,000. Try the new farm credit act for this desirable property. MLS.

TOP VALUE —2 ACRES

In country property is yours in this 4-bedroom ranch style home only 2-years-old. Lots of room for the family and even a horse or two. But LOOK here is the 'good part. Try your down payment and vendor will carry 1st mortgage at only 9 per cent interest. Fridge, stove and dishwasher may be included in price of $63,500.

Gary Sutherland 748-8810
Robert Swanson 746-4846
Office 746-5171

H. W. DICKIE LIMITED
70 Government St.
Duncan, B.C.
"We Sell the Island"

8.9 ACRES OF "Money Producing Land"

DUNCAN AREA

Ideal for market gardening, nurseries, small poultry or beef farm or just a country estate for a few of your race horses. Large "cosy" family home and new 1-bedroom cottage now renting. Excellent outbuildings, machine shed, barn, workshop, storage, greenhouse, 2 water systems. Asking $85,000 and vendor will carry approx. $35,000 M.L.S.

NEW SUB. SPANISH DESIGN

3-bedroom, full basement, fireplace up and down, W-W throughout. Double carport, cement drive, superb view of farmlands and sea. 6 miles to Duncan, 20 miles to Victoria. Asking $52,700 and it's "brand new." MLS.

LAND

(A) Waterfront — .97 acre "Green Point" across from Cowichan Bay, both salt and fresh water frontage and lot in natural state. Well and power on site. Asking $38,500 with terms. Excl.
(B) 5 acres plus, Cobble Hill — excellent building sites, ALR and reasonably priced at $25,000. Excl.
(C) 13.8 acres Fairbridge district, within 5 miles of Duncan. A very interesting property at $42,000. Excl.
(D) Approx. 8 acres Pollock Road, Duncan, out of ALR. Good sub. potential with gravel on site. Asking $39,500. Phone MRS. PAT DOUGAN, 743-2557.

Homefinders Mall and Redekop
468 Trans Canada Highway
Duncan 746-4154

MELTON
REAL ESTATE (B.C.) LTD.
912 DOUGLAS ST.
MELTON — BRINGING MORE THAN THEIR NAME TO VICTORIA

2.73 ACRES

Full basement home, 3 bedrooms up and 2 down with:
1. For the family — swimming pool, rec. room, double carport and garage, remote rotary T.V. antenna.
2. Large fenced paddock for the horses, cows, sheep?
3. Fruit trees and vegetable garden for the table, freezer and cannery. All this is only 40 minutes from downtown Victoria for $69,000. New MLS. PHONE NOW. Harry Gray, 652-1661 (24 hrs.)

THE CEDARS 380 Brae Rd. Duncan

Excellent financing as low as 9¾ per cent interest if you qualify on these 1, 2 or 3-bedroom self-owned apartments. All have W-W carpet, drapes, stove and fridge. Close to all shopping. Priced from $19,000. For appointment to view phone 748-2397.

Commercial Property

In strategic location — close to proposed new shopping centre — large building with 4 rentals on lease — excellent investment at $175,000. Call Charlotte Willis at 338-8962, Courtenay Realty Limited.

DENMAN ISLAND, SEMI-WATERFRONT ½-acre with professionally built cabin suitable for all seasons use, on reliable water supply. $19,500. 335-2262.

BY OWNER. GORGEOUS 180 DEGREE sea view. Fully serviced, building lot, asking $12,900. Phone 245-4763 or write Box 596, Ladysmith.

285 UP-ISLAND PROPERTIES

EAGLE REALTY LTD.
Box 1060, Parksville, B.C.
Telephone 248-6191
743-2387

AROS ROAD-CHERRY POINT
8-10 acre, seaview, treed, $18,000. Negotiable. Phone 746-7863.

COBBLE HILL

3½ acres of level property, lots of Arbutus and Fir trees. A beautiful home site. Priced at $22,000 with some terms available. For details and to view contact Walt Hearn, 748-8186 or eves. 743-2479.

ASTRO REALTY LTD.
427 Canada Ave.
Duncan, B.C.

293 GULF ISLAND PROPERTIES

SALT SPRING
2.62 acre lot with well and hydro. Terms — $20,500. ½ acre building lot, village of Ganges — $11,900. 2.08 acre high secluded ocean view lot asking — $24,500.

PENDER
Bungalow 1026 sq. ft. 3-bedrooms, on one acre with view of Browning Harbour close to beach and marina, asking — $39,500. 4 lots of 10 acres each asking — $32,500. Many serviced lots from — $5,500.

For details of above property or to list your property for sale on the Islands please call:
Victoria: HERB SMITH, 386-1713 (24 hrs.)
Salt Spring: DALE NEILSON, 537-5541
Vancouver: JIM LEAKE, 943-7862
MONTREAL TRUST CO.

PENDER ISLAND

$2,000 dn. and a F.P. $6,500 for ¾ Acre lot on water and power.

.37-Acre building lot. Fully serviced. Owner anxious to sell. Try you offers to $6,600.

Spectacular ocean and lake view lot. Fully serviced, good building site. Sandy freshwater swimming beach at your doorstep. $12,000 terms.

Should you wish to sell your Pender Island property contact your Pender Is. resident representative. If you wish an estimated value of your holdings will be supplied.

COLLECT—MANFRED and GAYLE BURANDT
PENDER ISLAND 629-3271

SALT SPRING LANDS LTD.,
BOX 69, GANGES, B.C.
537-5515

SEA VIEWS FERTILE LAND

NORTH PENDER. A honey of a property — 37 versatile acres fronting on two roads and just across from the water — beautiful southern seaviews from the treed slope with excellent choice of homesites. Mostly in pasture, good well, possible commercial strip along main road. Great investment. (ML 9430).
477-1841 RON KERFOOT 652-2594
BLOCK BROS. REALTY LTD.

GABRIOLA ISLAND $2000 DOWN, $250 P.M.

5 acres, magnificently treed on power and phone, about a mile from Silva Bay. F.P. $27,000. Mrs. Davidson or Mrs. Bailey
A. E. LePage Western Ltd.
2990 Granville St. 733-4184
Gabriola 247-9268

HALF ACRE LAEFRONT LOT, North Pender Island. Sandy beach, small dock, row boat, steel sotrage shed. On water and sewer. Excellent exposure. $13,950. Terms. 592-6936.

SALT SPRING ISLAND
Lovely new 3-bedroom home, 1,800 sq. ft. on 5 park like acres. Exc. soil and water supply. Guest cottage. $69,900. 653-4266.

APPROXIMATELY HALF-ACRE lot, Gabriola Island, $6,500. Phone 477-8743 after 6 p.m.

W. S. OWEN
Lieutenant-Governor

CANADA
PROVINCE OF
BRITISH COLUMBIA

ELIZABETH the SECOND, by the Grace of God, of the United Kingdom, Canada and Her other Realms and Territories, Queen, Head of the Commonwealth, Defender of the Faith.

To all to whom these presents shall come
GREETING

J. LORIMER
Minister of
Municipal Affairs

WHEREAS by section 786(1) of the Municipal Act it is provided, inter alia, that in addition to the functions conferred by that Act, a regional district has such functions as are provided by Letters Patent or supplementary Letters Patent, and for this purpose the Lieutenant-Governor in Council may, on the recommendation of the Minister, provide in the Letters Patent or supplementary Letters Patent such further objects, powers, obligations, duties, limitations and conditions in respect to any or all functions requested pursuant to this section.

AND WHEREAS the Regional Board of the Capital Regional District has requested that an amendment be granted to the regional district in respect to the function of Regional Parks:

AND WHEREAS the provisions of section 786 of the Municipal Act have been met:

NOW KNOW YE THAT We do order and proclaim that on, from, and after the date hereof, the following be added to the objects, powers, obligations, duties, limitations, and conditions of the Capital Regional District and the Letters Patent of the regional district be amended as follows:

1. To provide for the member municipality of the Electoral Area of Sooke to share in the function of Regional Parks by striking out the word "Sooke" in paragraph 1 of Division III — Regional Parks, of Letters Patent dated the first day of February, 1966, as amended by supplementary Letters Patent dated the seventeenth day of October 1967, so that the paragraph reads as follows:

"1 Only the member municipalities of Saltspring Island and Outer Gulf Islands do not participate or share in the costs incurred pursuant to this Division."

2. By striking out paragraph 3 of Division III — Regional Parks of Letters Patent dated the first day of February 1966, as amended by supplementary Letters Patent dated the fifteenth day of January 1971, and substituting the following therefor:

"3. The annual budgeted expenditures commencing with the year 1975, for the development, operation and maintenance of said parks shall be in an amount as approved by the Board and subject to the limitations as set out in the Municipal Act and the Regional Parks Act."

AND THAT the Letters Patent as amended of the Capital Regional District be deemed to be further amended accordingly.

In testimony whereof, We have caused these Our Letters to be made Patent and the Great Seal of Our said Province to be hereunto affixed.

WITNESS, the Honourable Walter S. Owen, Q.C., LL.D., Lieutenant-Governor of Our said Province of British Columbia, in Our City of Victoria, in Our said Province, this Twenty-seventh day of September in the year of our Lord one thousand nine hundred and seventy-four, and in the twenty-third year of Our Reign.

By Command
E. HALL
Provincial Secretary

Convict Dies Of Wounds

MONTREAL (UPI) — An escaped convict shot by police in an abortive bank robbery Thursday with three other gunmen died of his wounds in a Montreal hospital Friday.

Jean-Paul Mercier, 30, had been in critical condition since the wild shootout with police at a Royal Bank of Canada branch in the city's east end.

Another man, Robert Frappier, 27, shot down by police with Mercier, was listed in satisfactory condition at another hospital. Two other men who took part in the robbery escaped.

Mercier and Frappier were among five convicts who shot their way out of Montreal's St. Vincent de Paul penitentiary last week with arms smuggled to them through the visitors' room. The five were supposed to have been held under maximum security.

Police later arrested two women, Carole Moreau, 24, and Jocelyn Deraiche, 26, on a variety of charges including smuggling the weapons to the prisoners.

Mercier, who was serving a life term for the shooting deaths of two Quebec game wardens, had suffered multiple gunshot wounds to the head, shoulder and arm.

Frappier and the other escapees were all serving various terms for armed robbery.

NOTICE TO CREDITORS

ELAINE ELIZABETH COWIE, formerly of No. 6 705 Pandora Avenue, Victoria, British Columbia, deceased.

NOTICE IS HEREBY GIVEN that creditors and others having claims against the estate of the above deceased are hereby required to send them to the undersigned Executor at P.O. Box 400, Victoria, B.C., before the 30th day of November, 1974, after which date the Executor will distribute the said estate among the parties entitled thereto having regard only to the claims of which it then has notice.

THE CANADA TRUST COMPANY
Executor
BY COX, TAYLOR, HOLMES & BARBER
Its Solicitors.

AUCTION SALE

SATURDAY, NOV. 2nd WESTERN SPEEDWAY

Cars, Trucks, Boats and Trailers. For all your Auction Needs.

ASSOCIATED AUCTIONEERS
382-8709

NOTICE TO CREDITORS

In the matter of the Estate of Dorothy Isabel Hamilton also known as Dorothy I. Hamilton or D. I. Hamilton, deceased.

NOTICE IS HEREBY GIVEN that creditors and others having claims against the estate of the above deceased are hereby required to send them to the Executors, care of JONES, EMERY & CARFRA, Barristers and Solicitors, P.O. Box 816, Victoria, British Columbia, before the 6th day of December, 1974, after which date the Executors will distribute the said estate among the parties entitled thereto, having regard only to the claims of which they then have notice.

ROBERT DUNCAN HAMILTON
and
LYNN ALLEN PATRICK
By their solicitors,
JONES, EMERY & CARFRA

LUNDS

AUCTION
Tomorrow 9:15 a.m.
View today until 5 p.m.
Tomorrow from 8 a.m.

ESTATE CAR
For the Royal Trust Co. to close the Estate of the late Dr. R. Westwater
1963 CHEV NOVA
4 Dr. Auto., power S & B's. Only 47,500 Miles.
To be Sold at 9:15 a.m.

CARS
1974 MAVERICK
4 dr., 250, V-6, auto, power steering, radio — "Pirelli" steel belted tires, 770 miles.

Good Selection
FURNISHINGS-RUGS
Older Style
CHESTERFIELDS
(From Estates)
OAK FURNITURE
TWO HIDE A BEDS
"SINGER" D.H. SEWING MACHINES
GOLF CLUBS — SMALLS
METAL FILING CABINETS
"WEBSTER" COMMERCIAL
PAINT SPRAY TOOLS

PROPANE GAS FURNACE
Used 6 Months
Cost over $300

LUNDS PHONE
AUCTIONEERS & APPRAISERS 386-3308

When my wife told me we were going to have twins, I raised the roof!

It was easy to raise the roof, add a dormer and presto! . . . living space for the heirs apparent. And best of all, Classified Advertising is a complete directory of the building trades, materials and workmen.

WHEN A BUILDING NEED ARISES RELY ON OUR

CLASSIFIED ADVERTISING

Building and Related Trades Classifications

All your building helps are conveniently located in one area of Classified. Just open the paper there, and start planning.

What is the best time to build, remodel, or renovate? In the Victoria area any time, any season is ideal for building. Whatever time you choose to build, you will find the project comes easy with Classified. Victoria's building supply firms, contractors and handymen are advertising continually for your convenience. Do-it-yourself, or hire-a-workman, turn now to the Classified Section.

GROWING PAINS?
RAISE THE ROOF

GET THE MATERIALS AND THE WORKMEN BY CHECKING THE CLASSIFIED COLUMNS OF THIS PAPER

PHONE
386-2121
FOR CLASSIFIED ADVERTISING SERVICE

EATON'S
downtown

SUPER SATURDAY SPECIALS

Shop Saturday 9:30 to 5:30 at Eaton's downtown. Limited quantities. Look for Non-Advertised Specials too! Personal shopping only.

AM portable radio sale

17.77

8 transistor special featured in a black plastic case with walnut and silver color front, with handy slide rule tuning. Batteries, earphones included.

Home entertainment centre, main floor, home furnishings building

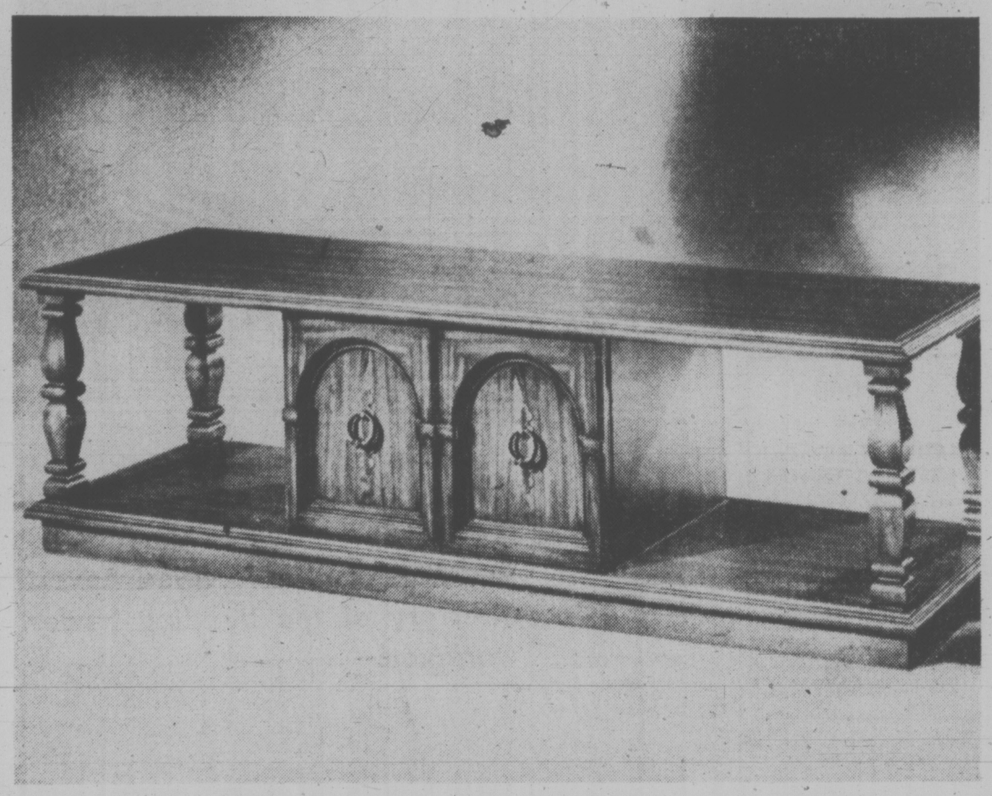

Only 25 Deilcraft Island cocktail tables at this low price. Reg. 179.95

99.50

Your chance to save on this solid elm veneer table in russettone fruitwood finish. It's designed with "Duradeil" protection to resist scrapes and spills. Offered at Eaton's now for this special price, so shop early. And use your handy Eaton account card for this top buy.

Furniture, second floor, home furnishings building

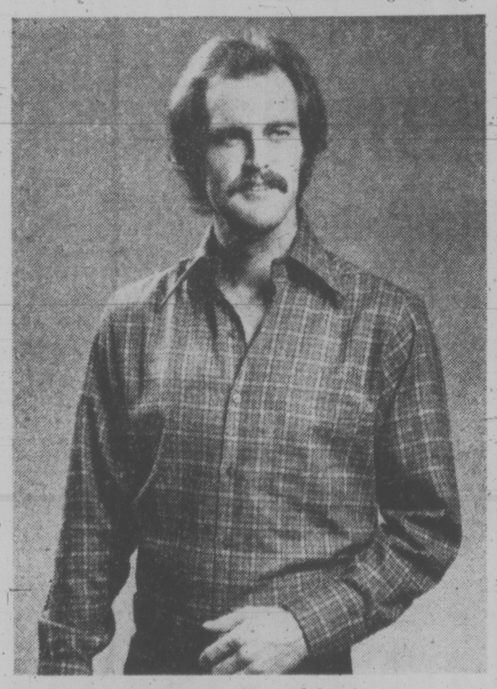

Wool/cotton viyella shirts

15.00

Top value on regular cut shirts in warm but light wool and cotton mix viyella. Priced right in your choice of plains and fancies. Don't miss this buy. Sizes M.L. and XL.

Men's casual wear, main floor

Specially priced pant suits fit right into your fall wardrobe

19.99 — 49.99

Hurry in for big savings on fall fashions. Choose from juniors, missy and women's two and three piece pant suits in plaids, prints and plains, in polyesters, wool and blends or acrylics. Sizes 7-15, 8-18.

Coats and Suits, floor of fashion

Be prepared for winter with sale priced down ski jackets

39.99

Shop early while quantities last! Jackets with warm down filled body and sleeves are designed with nylon outer shell and nylon quilted inside, come in navy only. Great for all your outdoor fun this winter. M.L.XL.

Sporting goods, lower main floor

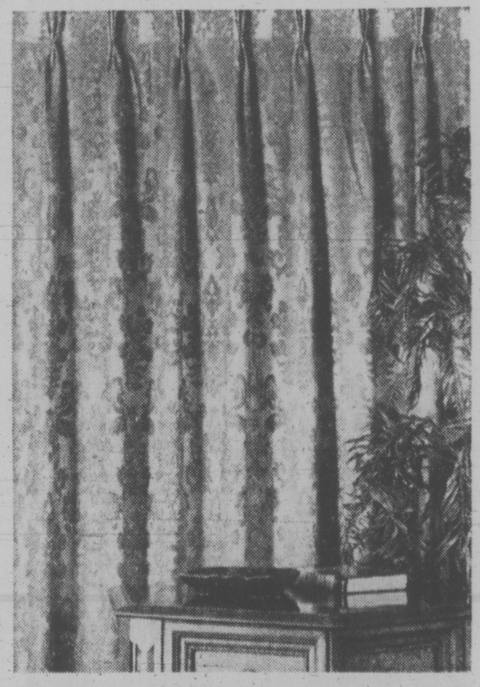

Salina drapes and spreads

66.59

"150" x 84"

Limited quantities on these specials. 50x84" **21.89**; 75"x84" **34.59**; 100x84" **43.50**; Matching spreads — single **32.99**; double **40.99**; queen size **49.99**

Draperies, second floor, home furnishing building

Sale on morning dresses

Specially priced group of short sleeve dresses in assorted styles, colors and sizes, including ½ sizes. Save. **3.99**

Downstairs Budget store

Small boys' sweater vests

Buy now and save on fully washable 100% acrylic vests in brown, navy, green or cream. Sizes 2-6x. **2.99**

Children's wear, third floor

Parts cabinet or shelf unit

Save on a 60-drawer cabinet or an all-steel construction 3-shelf unit with instructions, each **12.99**

Hardware, lower main floor

Shop early for Jean jackets

These reg. 17.95 values are going to go fast. Hip length style with snap buttons. Blue cotton denim. 34-44. **13.99**

Young men's shop, main floor

Women's tops at low prices

Super savings on short and long sleeve blouses, tops, pullovers. In fashion right shades. S.M.L. **2.99**

Downstairs Budget store

Girls' dresses, pant suits

7.34 - 13.99

Look at the low prices on this group of latest styles, in favoured colors.

Children's wear, third floor

Top buy on men's knit shirts

Enjoy big savings on permanent press shirts in washable 100% acrylic. Assorted colors in group. S.M.L. **2.99**

Downstairs Budget store

Hurry in. Girls' sweaters

Big savings on 60 long sleeve looks. 100% nylon in navy, brown, yellow, red and some faded look. 7-14. **3.98**

Children's wear, third floor

Don't miss ski jacket buys

31" length, full belt style with warm polyester fill comes in navy, burgundy, green. Save now. 36-46. **18.99**

Men's wear, main floor

Get the dufflecoat you want

Now the price is right! Styled in camel or navy wool and nylon Melton. Detachable hood, toggle buttons. 36-46". **37.49**

Men's casual wear, main floor

Double knit pant special

Blue, brown or green houndstooth type plaid pants in machine wash, tumble dry 100% polyester. 7-12. **6.98**

Boys' wear, third floor

Get value on dress shirts

Permanent press shirts in the latest patterns with long sleeves. Mostly 2 button cuffs. 14½-17, broken. **5.99**

Men's wear, main floor

Give Evening In Paris

A top value gift idea by Bourjois. Pick up several 1-oz. bottles of this lovely fragrance and save. **1.25**

Cosmetics, main floor

Fantastic buys on oddments

Boys' shirts, T-shirts, pants, belts, jackets and more. All offered for extra low prices. Broken sizes 8-12 14-20. **1.30 to 6.50**

Boys' wear, third floor

Women's better quality shoes

Special purchase of brand name shoes mean savings for you. Pumps, ties, straps in broken sizes 5-9. Buy now. **9.99**

Downstairs Budget store

Stock up on Noxzema roll-on

Medicated deodorant in 3-oz. size. **99c**

Grecian Formula priced low. Easy to use, non-greasy formula. 1-oz. size 2.65

Cosmetics, main floor

victoria times

tv week

November 2 to November 8

SATURDAY, NOVEMBER 2

8 A.M.
4—Hong Kong Phooey
5—Emergency Plus
6—McGowan and Company
7—Speed Buggy
8—McGowan and Company
10—Speed Buggy
13—Cartoon

9:30 A.M.
4—Gilligan — Cartoon
5—Run Joe Run
6—Uncle Bobby
7—Scooby Doo
8—Uncle Bobby
10—Superman
13—Cartoon

9 A.M.
2—French Program
4—Devlin
5—Land of the Lost
6—Wrestling
7—Jeannie
8—Kiddies on Camera
10—Jeannie
13—Contact

9:30 A.M.
2—French Program
4—Super Friends
5—Sprockets
6—Wrestling continued
7—Part Blue Family-Cartoon
8—Fantastica
10—Partridge Family-Cartoon
13—Contact

10 A.M.
2—French Program
4—Super Friends
5—Pink Panther
6—Golden Years
7—Valley of Dinosaurs
8—Story Theatre
11—News (10:15)
12—Valley of Dinosaurs
13—Roller Games

10:30 A.M.
2—French Program
4—College Football
5—Star Trek
6—Kiddies on Kamera
7—Shazam
8—Hudson Brothers
11—Across the Fence
12—Shazam
13—Roller Games

11 A.M.
2—French Program
4—Football continued
5—Jetsons
6—Under Attack
7—Harlem Globetrotters
8—Rupert Bear
11—Farm City Forum
12—Flintstones Comedy Hour
13—Mr. Chips

11:30 A.M.
2—French Program
4—Football continued
5—Go
6—Attack continued
7—Hudson Brothers
8—Pete's Place
11—Wally's Workshop
12—Flintstones continued
13—Voyage

12 NOON
3—Children's Cinema
4—Football continued
5—We Can Do It!
6—Children's Cinema
7—U.S. of Archie
8—Movie Review
11—Bobby Goldsboro
12—U.S. of Archie
13—Voyage continued

12:30 P.M.
2—Cinema continued
4—Football continued
5—World of Survival
6—Cinema continued
7—Fat Albert
8—Travel '74
11—Celebrity Bowling
12—Fat Albert
13—Land of the Giants

1 P.M.
2—Tasman '72
4—Football continued
5—Evergreen Express
6—Tasman '72
7—Children's Films Festival
8—Know Your Sports
11—Big Blue Marble
12—Children's Films Festival
13—Land of the Giants

1:30 P.M.
2—Tasman '72 continued
4—Football continued
5—Movie: Demi Paradise
6—Tasman '72 continued
7—Film Festival continued
8—Outdoor Sportsman
11—Rifleman
12—Film Festival continued
13—Movie: Night of the Quarter Moon

2 P.M.
2—African Adventure
4—Kens: 78,000
5—Movie continued
6—African Adventure
7—Dialogue
8—Canadian West
11—Movie: Bright Eyes
12—Hudson Brothers
13—Movie continued

2:30 P.M.
2—Adventure continued
4—These Are the Days
5—Movie continued
6—Adventure continued
7—Green Acres
8—Roller Derby
11—Movie continued
12—Page 12
13—Movie continued

3 P.M.
2—Bugs Bunny
4—American Bandstand
5—Movie continued
6—Bugs Bunny
7—Wagon Train
8—Roller Derby
11—Movie continued
12—Outlook
13—Movie continued

3:30 P.M.
2—Bugs Bunny
4—Bandstand continued
5—Movie continued
6—Bugs Bunny
7—Wagon Train
8—Under Attack
11—Movie continued
12—News Conference
13—Movie: My Gal Sal

4 P.M.
2—News
4—Lucky Jim
5—Could You?
6—News
7—Hee Haw
8—Under Attack
9—Sesame Street
11—Wrestling
12—Funorama
13—Movie continued

4:30 P.M.
2—Western Canada Lottery
4—NFL Game of Week
5—Future Tense
6—Western Canada Lottery
7—Hee Haw
8—Wide World of Sports
9—Sesame Street
11—Wrestling continued
12—Funorama
13—Movie continued

5 P.M.
2—NHL: Philadelphia at Montreal
4—Wide World of Sports
5—Future Tense continued
6—NHL: Philadelphia at Montreal
7—News
8—Wide World of Sports
9—Mister Rogers
11—UFO
12—Manhunter
13—Movie continued

5:30 P.M.
2—Hockey continued
4—Wide World continued
5—News
6—Hockey continued
7—News
8—Wide World continued
9—Electric Company
11—UFO continued
12—Manhunter continued
13—Movie continued

ALL TIMES ARE LOCAL
CHANNELS RESERVE RIGHT TO MAKE LAST-MINUTE CHANGES

EVENING PROGRAMS

6 P.M.
2—Hockey continued
4—Wide World continued
5—News
6—Hockey continued
7—Movie: Dragnet
8—Wrestling
9—Zoom
11—Star Trek
12—News
13—Wrestling

6:30 P.M.
2—Hockey continued
4—News
5—How Come?
6—Hockey continued
7—Movie continued
8—Wrestling
9—Villa Alegre
11—Star Trek continued
12—Page 12
13—Wrestling

7 P.M.
2—Hockey continued
4—Lawrence Welk
5—Truth or Consequences
6—Hockey continued
7—Movie continued
8—Emergency
9—Washington Week
11—Mission: Impossible
12—News Conference
13—Boxing

7:30 P.M.
2—Celidh
4—Lawrence Welk
5—Let's Make a Deal
6—Celidh
7—Movie continued
8—Emergency continued
9—Wall Street Week
11—Mission: Impossible continued
12—Hollywood Squares
13—Boxing

8 P.M.
2—Movie: Bullitt
4—Movie: For a Few Dollars More
5—Emergency
6—Passages from the Past
7—All in The Family
8—Kung Fu
9—Evening At Symphony
11—Jimmy Dean
12—All in The Family
13—Soul Train

8:30 P.M.
2—Movie continued
4—Movie continued
5—Emergency continued
6—Movie: Hitler's Next
7—New Candid Camera
8—Kung Fu continued
9—Symphony continued
11—Hank Thompson
12—World at War
13—Soul Train

9 P.M.
2—Movie continued
4—Movie continued
5—Movie: New Centurions
6—Movie continued
7—Mary Tyler Moore
8—Movie: New Centurions
9—Performance — Special
11—Nashville Music
12—World at War continued
13—Movie: Night Caller

9:30 P.M.
2—Movie continued
4—Movie continued
5—Movie continued
6—Movie continued
7—Bob Newhart
8—Movie continued
9—Special continued
11—Buck Owens
12—Bob Newhart
13—Movie continued

10 P.M.
2—Movie continued
4—Nakia
5—Movie continued
6—Movie continued
7—Carol Burnett
8—Fred Davis
11—Movie continued
12—Carol Burnett
13—Movie continued

10:30 P.M.
2—TBA
4—Nakia continued
5—Movie continued
6—Movie continued
7—Carol Burnett
8—Movie continued
9—Caught in the Act
11—Wilburn Brothers
12—Carol Burnett
13—Movie continued

11 P.M.
2—News
4—News
5—Movie: Green Berets (11:15)
6—Movie: New Centurions (11:20)
7—Movie: The Comic
8—News
11—Movie: Desperate Hours
12—Dragnet
13—Movie: The Unearthly (11:45)

11:30 P.M.
2—Noel Harrison (11:45)
4—Movie: Ride the Tiger
5—Movie continued
6—Movie continued
7—Movie continued
8—Fred Davis
11—Movie continued
12—Movie: Those Daring Young Men
13—Movie continued

12 MIDNIGHT
2—Movin' On (12:15)
4—Movie continued
5—Movie continued
6—Movie continued
7—Movie continued
8—Movie: Inherit the Wind
11—Movie continued
12—Movie continued
13—Movie continued

12:30 A.M.
2—Movin' On continued
4—Movie continued
5—Movie continued
6—Movie: Torn Curtain (1:20)
7—Rock Concert (1:00)
8—Movie: McLintock (2:40)
12—Movie continued

ALL TIMES ARE LOCAL
CHANNELS RESERVE RIGHT TO MAKE LAST-MINUTE CHANGES

Movies

The Demi-Paradise (xxx), on 5 at 1:30. A wartime English-made propaganda film highlighted with a fine performance by Laurence Olivier as a Russian engineer visiting London in 1939 — when the USSR was our ally.

Night of the Quarter Moon (x), on 13 at 1:30. Julie London and John Drew Barrymore star in this trashy 1959 drama about socially prominent man who marries a woman, unaware that she has Negro blood in her background.

Bright Eyes (xx), on 11 at 2. Shirley Temple sang and made famous, The Good Ship Lollipop, in this 1934 drama about an orphan who hero-worships a daredevil pilot.

My Gal Sal (xx), on 13 at 3:30. An entertaining 1942 musical set during the Gay 90s about a song writer's romance with a beautiful stage star, starring Victoria Mature and Rita Hayworth.

Dragnet (xx), on 7 at 6 p.m. A 1967 mystery based on the Jack Webb series.

For a Few Dollars More (xxx), on 4 at 8. Third in the triology of stylized Italian-made westerns starring Clint Eastwood as the steely-eyed "man with no name". In this 1967 sequel to Fistful of Dollars, Eastwood teams again with Lee Van Cleef (playing a good guy this time around) to track down a vicious bandit gang.

Hornet's Nest (xx), on 6 at 8:30. A predictable 1970 Second World War drama starring Rock Hudson as a paratrooper on a mission to destroy a vital dam behind Nazi lines. We'll - mounted but you've seen it all before.

The New Centurions (xxxx), on 5 and 8 at 9. Excellent performances by George C. Scott and stage actor Stacy Keach highlight this 1972 film adaptation of Joseph Wambaugh's best-seller. Filmed on-location in Los Angeles the story revolves around two police officers whose devotion to duty is beginning to undermine their personal lives.

Night Caller from Outer Space, on 13 at 9. No rating available on this 1965 English-made science-fiction tale about a visitor from one of Jupiter's moons who is kidnapping earth women. John Saxon stars.

Bullitt (xxxx), on 2 at 8. A superb chase finale highlights this entertaining 1968 crime-drama starring Steve McQueen as a tough San Francisco police detective involved in the middle of Mafia dealings and political intervention. Well-directed with a competent supporting cast that includes Jacqueline Bisset and Robert Vaughn.

The Comic (xxx), on 7 at 11. Dick Van Dyke is superb in this 1969 comedy-drama that follows the career of a silent-film star, from his vintage years in the early days to his comeback doing TV commercials. Authentic, hilarious silent-film scenes blend with pathos as Van Dyke offers a perceptive portrait of a star who could not handle his success, cope with family problems, or adjust to "talkies."

The Desperate Hours (xxxx), on 11 at 11. The suspense runs high in this taut 1955 drama about three escaped convicts who hole up in the home of a respected family and use them as hostages. Humphrey Bogart as his last hoodlum role is excellent as are the rest of the cast that includes Fredric March, Martha Scott and Gig Young.

The Unearthly (x), on 13 at 11. Another "mad doctor" thriller, this one made in 1957 and starring John Carradine.

The Green Berets (x), on 5 at 11:15. This is not just a bad film — it is more than two hours worth of Hollywood claptrap about a complex and once profoundly important question — the American role and presence in Vietnam. It is a depressing commentary on the American movie industry that this insulting film, which apparently reflected John Wayne's (he co-directed and stars) attitude and glorifies America's part in the War, is the only film specifically dealing with Vietnam that has been financed by a major Hollywood film company — they have the money and the talent to do so much better.

The New Centurions (xxx), on 6 at 11:20. (See earlier this evening for details.)

Those Daring Young Men in Their Jaunty Jalopies (xx), on 12 at 11:30. Vintage automobiles highlight this 1969 English-made comedy re-creating the 1920 Monte Carlo Rally — a 1500-mile trek across Europe. Cast includes Tony Curtis, Susan Hampshire, Peter Cook and Terry-Thomas.

Ride the Tiger (xx), on 4 at 11:45. Routine 1970 crime-drama about a night-club owner who goes after his partner's killer, starring George Montgomery.

Inherit the Wind (xxxx), on 8 at midnight. A superb 1960 film version of the powerful Broadway play about the famous trial in the twenties in which a school teacher was arrested and tried for teaching Darwin's theory of evolution. Spencer Tracy as Clarence Darrow and Fredric March as William Jennings Bryan (as defender and prosecutor) are flawless, as is the fine supporting cast that includes Gene Kelly. Recommended.

Torn Curtain (xx), on 6 at 1:20. This 1966 "golden" Hitchcock 50th is badly tarnished and sub par for the master of spy-chase films. Paul Newman plays a science professor who gets involved in a fantastic espionage mission while attending a convention in Denmark, and Julie Andrews portrays his secretary-lover. It's all very predictable with the only noteworthy highlight an excellent cameo role by famed character actress Lila Kedrova.

McLintock (xx), on 8 at 2:40. Don't be fooled by the western setting and the presence of John Wayne in this 1963 film — it's primarily a battle-of-the-sexes comedy with Wayne and Maureen O'Hara pulling no punches.

Today's Highlights

Story Theatre, on 8 at 10. Friends and Lovers star, Paul Sand, stars in The Blue Light, a Brothers Grimm tale for children. (30 mins.)

Western Canada Lottery, on 2 and 6 at 4:30. The eight top lucky-ticket winners in the Western Canada Lottery are drawn today in Winnipeg's Playhouse Theatre. (30 mins.)

Evening at Symphony, on 9 at 8. Famed Japanese conductor Seiji Ozawa conducts the Boston Symphony Orchestra in Schoenberg's rarely performed Concerto for Violin and Orchestra. (60 mins.)

World at War, on 12 at 8:30. The Desert War — North Africa 1940, as the British victories are reversed when Rommel sweeps across the sands. Films follow the fierce victor-retreat-victory cycle of El Alamein, Tobruk and Benghazi, and interviews with officers from both sides reveal the hardships and unique problems encountered. (60 mins.)

In Performance at Wolf Trap, on 9 at 9. An all-jazz concert with Sarah Vaughan and Buddy Rich. (60 mins.)

Carol Burnett' Show, on 7 and 12 at 10. Carol and her regulars Harvey Korman and Vicki Lawrence welcome comedian Alan King and 10-year-old singing sensation Lena Zavaroni. (60 mins.)

Caught in the Act, on 9 at 10:30. Accompanying themselves on traditional instruments. The boys of the Lough perform native Scottish and Irish songs. (30 mins.)

MICK JAGGER
. . . on 7 at 1 a.m.

Don Kirshner's Rock Concert, on 7 at 1. Highlights of tonight's concert is a film clip from England of Mick Jagger and the Rolling Stones in performance. (90 mins.)

Key to Ratings:
Excellent xxxx
Good xxx
Fair xx
Poor x

Saturday Night Movie

George C. Scott and noted stage actor Stacy Keach star in the 1972 film version of Joseph Wambaugh's powerful best-seller, The New Centurions, about the dangers and pressures of police work. The focus of the drama is on two partners (Scott and Keach) whose devotion to duty is beginning to undermine their personal lives. This movie will be shown on both Channels 5 and 8 at 9 p.m.

Impressive PBS Line-Up for November

Jean Paul Sartre's **Roads to Freedom**, a reprise of **An American Family**, the magnificent **Upstairs, Downstairs**, the outstanding **Hollywood Television Theatre** drama **The Lady's Not for Burning**, the musical exploration of Soundstage, and the entertaining star-studded **Feeling Good** are all just a sampling of the multi-faceted new programming KCTS-9 offers in November.

November presents an impressive lot of programs; and because of the continued variety, every viewer will find many hours of entertaining and interesting enjoyment by setting the TV dial on 9 and keeping it there throughout the month.

Set in Paris in June 1938, **Roads To Freedom** is a 13-part dramatization written by Sartre as a trilogy. The Age of Reason, The Reprieve, and The Defeated. The novels from which the series is taken are a study of the manner in which people seek their own personal freedom, the assertion of self.

The three characters Sartre used are Mathieu, Daniel and Brunet. The three types of consciousness portrayed by these characters are the ineffective intellectual (Mathieu), the pervert (Daniel), and the Communist (Brunet). Mathieu is incapable of taking positive actions because he is extremely rational; Daniel the homosexual — seeks freedom by doing the opposite of what he wants; and Brunet, by identifying himself with the Communist Party acts, but does not reflect on his actions.

Paris, a city famous for its characters, is a city between the Spanish Civil War and the rise of Hitler. It's where Mathieu lives . . . and Marcelle (his mistress of seven years) exists. The series premieres on Channel 9 November 16 and promises to be strictly adult entertainment.

An American Family, the unprecedented and controversial series of 12 one-hour color documentaries following one family's day-to-day live over a seven-month period, returns to KCTS-9 November 23.

Hollywood Television Theatre's The LADY'S NOT FOR BURNING stars Richard Chamberlain and Eileen Atkins (of Upstairs, Downstairs fame). It's a tale by Christopher Fry of a young misanthrope who wants to die and a young woman who persuades him that life is worth living.

A feeling of spontaneity, intimacy and musical exploration will pervade all of **Soundstage's** shows for this season. Featured on the premiere are Blues Summit in Chicago, the best blues artists in the world who got together for this program to pay tribute to the all-time blues great, Muddy Waters. Joining bluesman Waters on the program are Johnny Winter, Dr. John, Mike Bloomfield, Paddy Miles, Junior Wells, Willie Dixon, Nick Gravenites and Koko Taylor.

Jose Feliciano and Harry Chapin will be featured on the second and third programs respectively.

Children's Television Workshop presents its first series for adults, on health care titled **Feeling Good**, premiering November 20.

Public affairs series come into the spotlight with the return of the popular **World Press** and **Behind The Lines.**

Journalist-historian Harrison E. Salisbury will host the return of **Behind The Lines**, public television's Emmy award-winning journalism review.

This season, **Behind The Lines** consists of 13 half-hour programs, five to be all film with the remaining eight, studio discussion-critiques of the media. The season premiere, an all-film program, will examine the relationship between the press and President Ford, November 3.

World Press will continue in its usual style of presenting a panel of international specialists with expertise in the political, economic, social and cultural events of a particular country. They will analyze the foreign press for a balanced and thoughtful perspective on how the world outside, the United States views international issues.

Jeanne Wolf interviews Dan Rather, the CBS reporter who earned a reputation as one of former President Nixon's greatest media adversaries, November 13.

The Life of Leonardo da Vinci is examined in a new series beginning November 20.

With more science mysteries to intrigue, puzzles to unravel, and startling facts to amaze, **Nova** returns with a 23-part series of one-hour programs November 3.

Walsh's Animals is about animals you own and love and want to take better care of; it's about wild animals, and endangered species and some you'd probably never want to meet.

And it's about John Walsh, 33-year-old field officer for the International Society for the Protection of Animals — the host, star, and virtual stunt man of this new series debuting Sunday, November 10.

Another popular series returns to public television in November, namely, **Soul!** Featured this month are Billy Preston who rocks, rolls, sings and shouts; providing an hour of pulsating fun; guest host Felipe Luciano presents the Latin sounds of Willie Colon and Tito Puente for Shades of Soul, Part I and II; the songwriter/performing team of Nick Ashford and Valerie Simpson appear in concert.

Archbishop Fulton J. Sheen returns to television, after nearly two decades to present social commentaries on the attitudes and ideas that prevail in American society. Watch for it November 7!

Play Bridge With The Experts lets the viewers at home pretend they sit at the card table with master-players as partners and opponents, and after bidding, dummy-play and defensive problems are clearly presented, viewers are given solutions.

Music lovers will feast on the many music programs on Channel 9 in November, including Herbert Von Karajan conducting the Berlin Philharmonic in Bach Suite No. 2 and Beethoven's Symphony No. 5 November 17; **In Performance at Wolf Trap** will feature Yehudi Menuhin and the Preservation Hall Jazz Band; Maestro Eugene Ormandy conducts the Philadelphia Orchestra in a program of classical music favorites on the special **Ormandy International.**

A new addition to KCTS-9's children's series is **Zee Cooking School.** Teacher and hostess of the series is an effervescent Frenchwoman named Colette Rossant. The guests on the program (children ranging in age from 8 to 16 years) will learn to prepare gourmet specialties.

KCTS/9's purchase of the series, **Hollywood Television Theatre, Soundstage, America in Transition,** and **World Press,** in the Station Program Cooperative were partially funded by contributions from the Members of Channel 9.

SPORTS HIGHLIGHTS

SATURDAY
Wrestling 9 a.m. (6).
Roller Games 10 a.m. (13).
College Football 10:45 a.m.
Roller Derby 2:30 p.m. (8).
Wrestling 4 p.m. (11).
NFL Game of the Week 4:30 p.m. (4).
Wide World of Sports 4:30 p.m. (8). Canadian boxing championships.
NHL Hockey 5 p.m. (2, 6). Flyers vs. Canadiens.
Wide World of Sports 5 p.m. (4). Arizona 150 auto race.
Wrestling 6 p.m. (13).
Boxing 7 p.m. (13).

SUNDAY
This Week in the NFL 9 a.m. (5). Highlights of games played Oct. 27-28.
NFL Football 10 a.m. (7, 12). Eagles vs. Steelers.
NFL Football 10 a.m. (2). Buffalo at New England.
College Football '74 12 noon (4).
CFL Football 12:30 p.m. (8). Stampeders vs. Blue Bombers.
Roller Games 12:30 p.m. (13).
NFL Football 1 p.m. (5). Raiders vs. Broncos.
NFL Football 1 p.m. (7, 12). Falcons vs. Dolphins.
Cougar Football Highlights 4 p.m. (5). Washington State vs. Oregon.
Husky Football Highlights 5 p.m. (4). UCLA vs. Washington.

MONDAY
NFL Football 7 p.m. (4). Rams vs. 49ers.
CFL Football 12 midnight (2). Eskimos vs. Lions.

WEDNESDAY
NHL Hockey 4:30 p.m. (8). Canadiens vs. Red Wings.

THURSDAY
WFL Football 8:30 p.m. (11). Fire vs. Southmen.

TRACTION FOR PICKUPS OR VANS
POWERSTAR
• Drive wheel Position Tire with rugged shoulder lugs for instant grip traction, plus centre rib for highway performance.
• Nylon Cord Construction assists tire performance in maximum impact resistance and body durability.
• Computer developed tread compounding for maximum resistance to wear, tearing and cracking.
• Heat resistant body compounding for full protection at all operating speeds.
SIZE 750-16
SALE PRICE
64.95
LIMITED STOCK — LIMITED TIME — CHARGEX OR TERMS
OK TIRE STORE
2940 DOUGLAS
386-3156

SUNDAY, NOVEMBER 3

8 A.M.
2—French Programs
4—Cleodus Robinson
5—Eucharist for Shut Ins
6—Rex Humbard
7—Day of Discovery
8—Rex Humbard
11—Jim Swaggart
12—Day of Discovery

8:30 A.M.
2—French Program
4—Agriculture U.S.A.
5—Gardening
6—Rex Humbard
7—Oral Roberts
8—Rex Humbard
11—Billy James Harois
12—Rev. Max Solbrekken

9 A.M.
2—French Program
4—Jabberwacky
5—Week in the NFL
6—Day of Discovery
7—It Is Written
8—Grassroots
11—Trans-World Missions
12—Anchor

9:30 A.M.
2—Wild Kingdom
4—Vision On
5—Week in the NFL
6—Grassroots
7—NFL Pre-Game Show
8—Homer James
11—Day of Miracles
12—NFL Pre-Game Show

10 A.M.
2—NFL: Buffalo at New England
4—Vision On continued
5—Movie: David and Bathsheba
6—Oral Roberts
7—NFL: Eagles vs. Steelers
8—Oral Roberts
11—Lifestyle '74
12—NFL: Eagles vs. Steelers

10:30 A.M.
2—Football continued
4—Lassie's Rescue Rangers
5—Movie continued
6—World of Travel
7—Football continued
8—Album TV
11—Hour of Power
12—Football continued

11 A.M.
2—Football continued
4—Goober
5—Movie continued
6—It Is Written
7—Football continued
8—It Is Written
11—Hour of Power
12—Football continued

11:30 A.M.
2—Football continued
4—Make A Wish
5—Movie continued
6—Garner Ted Armstrong
7—Football continued
8—Garner Ted Armstrong
11—My Favorite Martian
12—Football continued

12 NOON
2—Football continued
4—Calgary Football Highlights
5—Meet the Press
6—Sports Review
7—Football continued
8—Good News
11—Rifleman
12—Football continued
13—Clem Humbard

12:30 P.M.
2—Sportsweek
4—Highlights continued
5—Meet the Press continued
6—I Believe In Miracles
7—Football continued
8—CFL: Calgary at Winnipeg
11—Rex Humbard
12—Football continued
13—Roller Games

1 P.M.
2—TBA
4—Issues and Answers
5—NFL: Oakland at Denver
6—Country Way
7—NFL: Atlanta at Miami
8—Football continued
11—Rex Humbard
12—NFL: Atlanta at Miami
13—Roller Games

1:30 P.M.
2—TBA
4—Issues and Answers
5—Football continued
6—Homer James
7—Football continued
8—Football continued
11—I Believe In Miracles
12—Football continued
13—Westerners

2 P.M.
2—TBA
4—Impact
5—Football continued
6—Canadian West
7—Football continued
8—Football continued
11—Voice of Calvary 48
12—Football continued
13—Voyage

2:30 P.M.
2—TBA
4—Life Around Us
5—Football continued
6—Movie: Great Ice Rip-Off
7—Football continued
8—Football continued
11—Movie: Billy the Kid vs. Dracula
12—Football continued
13—Voyage

3 P.M.
2—TBA
4—Action: Inner City
5—Football continued
6—Movie continued
7—Football continued
8—Star Trek
11—Movie continued
12—Football continued
13—Land of the Giants

3:30 P.M.
2—Gardening (2:45)
4—Dad's Army
5—Football continued
6—Movie continued
7—Football continued
8—Star Trek continued
11—Movie continued
12—Football continued
13—Land of the Giants

4 P.M.
2—Payday
4—Rookies
5—Cougar Football Highlights
6—Island Country, Garden
7—Political Rally
8—Horst Koehler
9—Sesame Street
11—Movie: Wake of the Red Witch
12—Funorama
13—Movie: Against All Odds

4:30 P.M.
2—Country Canada
4—Rookies continued
5—Highlights continued
6—Country Canada
7—Rally continued
8—Question Period
9—Sesame Street
11—Movie continued
12—Funorama
13—Movie continued

5 P.M.
2—Music To See
4—Husky Football Highlights
5—Your Life
6—Music To See
7—Movie: Man From Colorado
8—Untamed World
9—Mister Rogers
11—Movie continued
12—Sons and Daughters
13—Movie continued

5:30 P.M.
2—Hymn Sing
4—Highlights continued
5—News
6—Student Forum
7—Movie continued
8—Talent Breakthrough
9—Electric Company
11—Here Come the Brides
12—Sons, Daughters continued
13—Celebrity Tennis

ALL TIMES ARE LOCAL
CHANNELS RESERVE RIGHT TO MAKE LAST-MINUTE CHANGES

EVENING PROGRAMS

6 P.M.
2—World of Disney
4—News
5—My Partner, The Ghost
6—News
7—Movie continued
8—News
9—Zoom
11—Here Come the Brides
12—Engelbert Humperdinck
13—Name of the Game

6:30 P.M.
2—World of Disney
4—Viewpoint
5—My Partner continued
6—News Review
7—Movie continued
8—Community Access
9—Villa Alegre
11—Mission: Impossible
12—Humperdinck continued
13—Name of Game continued

7 P.M.
2—Beachcombers
4—National Geographic
5—Wild Kingdom
6—Beachcombers
7—World at War
8—Born Free
9—Journey to Japan
11—Mission: Impossible continued
12—Dr. Seuss — Cartoon
13—Name of Game continued

7:30 P.M.
2—Irish Rovers
4—National Geographic continued
5—World of Disney
6—Irish Rovers
7—Drama Special
8—Born Free continued
9—Nova
11—Lifestyle '74
12—Drama Special
13—Animal World

8 P.M.
2—The Waltons
4—Sonny Comedy Revue
5—World of Disney
6—The Waltons
7—Special continued
8—Kojak
9—Nova continued
11—Probe
12—Special continued
13—Wildlife ... Africa

8:30 P.M.
2—Waltons continued
4—Sonny continued
5—McCloud
6—Waltons continued
7—Special continued
8—Kojak continued
9—Masterpiece Theatre
11—Probe continued
12—Special continued
13—Wildlife continued

9 P.M.
2—The Collaborators
4—Movie: Midnight Cowboy
5—McCloud continued
6—The Collaborators
7—Special continued
8—Medical Centre
9—Masterpiece Theatre
11—Day of Discovery
12—Special continued
13—Norman Vincent Peale

9:30 P.M.
2—The Collaborators
4—Movie continued
5—McCloud continued
6—The Collaborators
7—Kojak
8—Medical Centre
9—Firing Line
11—Access
12—Movie: Hallelujah Trail
13—King's Corner

10 P.M.
2—Marketplace
4—Movie continued
5—McCloud continued
6—Marketplace
7—Kojak continued
8—W5
9—Firing Line
11—Kroeze Brothers
12—Movie continued
13—Faith for Today

10:30 P.M.
2—Ombudsman
4—Movie continued
5—News
6—Ombudsman
7—Protectors
8—W5 continued
9—Behind The Lines
11—Garner Ted Armstrong
12—Movie continued
13—Old-time Gospel Hour

11 P.M.
2—News
4—News
5—Movie: Weekend of Terror
6—News: Capital Comment
7—News
8—News
12—Movie continued
13—Old-time Gospel Hour

11:20 P.M.
2—Movie: Belle of the Nineties (11:15)
4—Movie: Stand-In
5—Movie continued
6—Movie: Inherit the Wind (11:50)
7—Face the Nation
8—Capitol Comment
12—Movie continued

12 MIDNIGHT
2—Movie continued
4—Movie continued
5—Movie continued
6—Movie continued
7—Movie: See No Evil
8—Movie: Torn Curtain
12—Movie: Angel Wore Red (12:20)

12:30 A.M.
2—Movie continued
4—Movie continued
5—Movie continued
6—Movie: McLintock (2:35)
7—Movie continued
8—Movie continued
12—Movie continued

ALL TIMES ARE LOCAL
CHANNELS RESERVE RIGHT TO MAKE LAST-MINUTE CHANGES

Movies

David and Bathsheba (xx), on 5 at 10. Mediocre Biblical epic with all the cliches—lavish sets, sumptuous costumes, posing actors and wooden dialogue, filmed in 1952 with Gregory Peck and Susan Hayward.

The Great Ice Rip-Off, on 6 at 2:30. An unpreviewed 1974 made-for-TV crime-drama, with a hint to comedy. Gig Young portrays the brains behind a gang of diamond thieves, who pulls a superheist, then calmly boards a bus for his getaway. One of the bus passengers is a Yeomen police detective (Lee J. Cobb) who is slowly catching on to the crime.

Billy the Kid vs. Dracula (x), on 11 at 2. A 1966 thriller in which the title speaks for itself.

Wake of the Red Witch (xx), on 11 at 4. John Wayne plays a rugged sea captain fighting for gold bullion and the love of a girl, in this routine 1948 adventure.

Against All Odds, on 13 at 4. No rating available on this 1969 English-made adventure starring Christopher Lee as arch-criminal Fu Manchu, plotting to take over the world by poisoning heads of state.

The Man from Colorado (xxx), on 7 at 5. A 1948 psychological western with Glenn Ford in the offbeat role of a sadistic army officer who gets himself appointed a federal judge so that he can control post-Civil War Colorado. William Holden co-stars.

Midnight Cowboy (xxxx), on 4 at 9. Be prepared for some heavy editing in this 1970 Academy Award-winning movie—the first X-rated film to come to TV. Although some 25 minutes of deadpan has been removed, this excellent movie still retains strength in the fine performances of Dustin Hoffman and Jon Voight. The setting is the underside of New York City with Hoffman portraying the crippled Ratso Rizzo, a petty hustle with fantasies of a new and better life in sunny Miami Beach. He meets and teams with Joe Buck (Voight), a handsome, naive Texan who dreams of making his fortune as a high priced gigolo—a dream that quickly and ruthlessly fades. At the core of the story is the unlikely bond that develops between the two, a pair of classic losers. Recommended but not for the whole family.

The Hallelujah Trail (x), on 12 at 9:30. A muddled 1965 western with a clumsy plot that stumbles down a long, banal path that has been much explored. Burt Lancaster, looking understandably bored, plays an Army officer assigned to protect a valuable liquor shipment which attracts a band of thirsty Hollywood-caricature Indians and a wandering chapter of the ladies temperance league.

Weekend of Terror (xx), on 5 at 11. A 1976 made-for-TV melodrama about three nuns held hostage for a pair of kidnap-murderers, starring Robert Conrad, Lee Majors and Carol Lynley.

Stand-In (xxx), on 4 at 11:30. A well-acted, amusing 1937 comedy about a Wall Street executive who tries his hand at ruining a Hollywood movie studio. An excellent cast includes Leslie Howard, Joan Blondell and Humphrey Bogart.

Belle of the Nineties (xxx), on 2 at 11:15. Vintage Mae West (1934) as she portrays a burlesque star who takes New Orleans—and most of its diamonds—by storm.

Inherit the Wind (xxxx), on 6 at 11:50. A superb 1960 film version of the powerful Broadway play about the famous Scopes Monkey Trial of the twenties in which a school teacher was arrested and tried for teaching Darwin's theory of evolution. Spencer Tracy as Clarence Darrow and Fredric March as William Jennings Bryan (as defender and prosecutor respectively) are flawless, as the fine supporting cast that includes Gene Kelly. Recommended.

SPENCER TRACY
. . . on 6 at 11:50 p.m.

See No Evil, on 7 at midnight. No rating available on this 1971 thriller starring Mia Farrow as a blind girl terrorized by persons unknown.

Torn Curtain (xx), on 8 at midnight. This 1966 "golden" 50th Hitchcock film is badly tarnished and sub par for the master of spy-chase melodramas. Paul Newman plays a science professor who gets involved in a fantastic espionage mission while attending a convention in Denmark, and Julie Adrews portrays his secretary-lover. It's all very predictable with only noteworthy highlight an excellent cameo role by famed character actress Lila Kedrova.

The Angel Wore Red (xx), on 12 at 12:20. A 1960 love story set against the turmoil of the Spanish Civil War of the 1930's. Dirk Bogarde portrays a Catholic priest who gives up his beliefs for the war's cause, and Ava plays the woman he loves.

McLintock, on 6 at 2:30. A 1963 battle-of-the-sexes western comedy starring John Wayne and Maureen O'Hara.

Key to Ratings:
Excellent xxxx
Good xxx
Fair xx
Poor x

Today's Highlights

Country Canada, on 2 and 6 at 4:30. A preview of the upcoming UN-sponsored World Food Conference, with a discussion on the proposal for a world food bank. (30 mins.)

Engelbert Humperdinck, on 12 at 6. A musical-variety show with host Engelbert Humperdinck and his guests Dusty Springfield, Jonathan Winters and Buddy Greco. (60 mins.)

National Geographic, on 4 at 7. Repeat of a 1969 documentary, Siberia: The Endless Horizon, that examines the opening up of Russia's huge wilderness area. (60 mins.)

Dr. Seuss, on 12 at 7. Three Dr. Seuss cartoon favorites—The Sneeches; The Zax; and Green Eggs and Ham. (30 mins.)

The Autobiography of Miss Jane Pittman, on 7 and 12 at 7:30. Repeat telecast the acclaimed, award-winning TV drama starring Cecily Tyson in a role that takes her, from age 19 to 110. She portrays a fictitious character named Jane Pittman, who was born in slavery and lived to see the civil-rights movement of the early 1960s. Her story, set against a backdrop of racial intolerance and violence, unfolds in flashbacks, as Miss Pittman recounts her life to a journalist. Recommended. (2 hrs.)

Nova, on 9 at 7:30. This popular science series returns with a program that looks at birds that reportedly sing in regional dialects. Examining why birds sing, ornithologists reveal that some species may learn tunes handed down from parent to offspring. (60 mins.)

The Waltons, on 2 and 6 at 8. The 1930s dance marathon craze sets the theme for tonight's episode, that finds John-Boy entered in a week long contest. The test of endurance becomes one of independence as John-Boy enters the dance marathon in defiance of his mother — who has scorned the event. Guest star Deirdre Lenihan (star of last season's Needles and Pins) plays John-Boy's partner. (60 mins.)

Masterpiece Theatre, on 9 at 8:30. Upstairs, Downstairs begins a new 13-part series where last season's Emmy-winning one left off. It's 1910, Edward VII has died, and class barriers are beginning to fall throughout England, perhaps next at 165 Eaton Place, an elegant London town house where the Bellamy family and their servants live. Champter 1 finds members of the downstairs domestic staff furious over serving lunch to James Bellamy — and his father's secretary. (60 mins.)

Marketplace, on 2 and 6 at 10. Hosts Joan Watson and George Finstad look at the safety factors of toys and their value as play objects, in tonight's edition of this popular consumer program. Also, a look at the practice of hair restoration. (30 mins.)

Midnight Cowboy

X-Rated Movie Tamed for TV

Midnight Cowboy, the Academy Award-winning Best Picture of the Year that opened new areas of reality in American filmmaking, comes to television for the first time on the ABC Television Network's The ABC Sunday Night Movie, Nov. 3 (9:00-11:00 p.m.).

This new PG-rated version has been carefully edited by the network, with the cooperation of the Oscar-winning director, John Schlesinger, and producer Jerome Hellman, to assure suitability for the home-screen while still maintaining the integrity and power of the frankly innovative film.

The movie also earned an Academy Award for Best Screenplay From Another Medium (for screenwriter Waldo Salt) and nominations for stars Jon Voight, Dustin Hoffman and Sylvia Miles.

Los Angeles Times critic Charles Champlin found the movie "unusually moving . . . as an exercise in filmmaking. Midnight Cowboy is dazzling," and said of stars Voight and Hoffman, "the success of their collaboration, as actors, has few parallels that I can recall in recent times."

Judith Crist called the movie a "brilliant and faithful film version of James Leo Herlihy's compassionate and comic novel about the lonely ones who walk faceless in the crowd, living their nighttime lives in the terrible isolation of the unloved . . . a film that should not be missed."

Buck and Rizzo, hapless products of very different worlds, become friends almost in spite of themselves, sharing their fantasies and a room in a building as condemned as their lives.

UPSTAIRS, DOWNSTAIRS — The Emmy award-winning series returns for 13 new episodes beginning on Sunday at 8:30 p.m. on Channel 9. There will be some significant cast changes as well as additional conflicts into the delicate social system personified by the upstairs Bellamy family and the downstairs domestic staff. Keeping a stiff upper lip are (l. to r. top) Rose (Jean Marsh), Hudson (Gordon Jackson,) Mrs. Bridges (Angela Baddeley), Edward (Christopher Beeny); (second row) James (Simon Williams), Ruby (Jenny Tomasin) and Richard Bellamy (David Langton).

Layers of Foam Rubber Help Age Emmy-Winning Actress

Cicely Tyson, who won an Emmy Award as actress of the year for her performance in "The Autobiography of Miss Jane Pittman," prepared for that starring role for several months before filming began. "I have to 'soak up' a character, slip into her skin, before I can 'play her,'" she explained.

Another skin was exactly what was called for in Miss Tyson's portrayal of Jane Pittman, the fictional 110-year-old former slave who recounts her lifetime of struggle in the drama, to be rebroadcast Sunday, Nov. 3 (7:30 - 9:30 p.m.) on the CBS Television Network. The special was first presented on the Network on Jan. 31, 1974.

Four months before filming started, make-up artists Stan Winston and Rick Baker began working with Miss Tyson to create her make-up, made from wafer-thin layers of foam rubber, that would "age" the actress. For their work, Winston and Baker also won an Emmy, bringing to a total of nine the Awards bestowed on the special by the National Academy of Television Arts and Sciences.

To create the make-up, Winston and Baker first made plaster casts of Miss Tyson's young, natural face and models of the faces she would assume as Jane Pittman at 70, 90 and finally 100 years of age.

Then they designed the thin overlays that would be applied to each part of the actress' face, as well as to her hands and wrists. Other individual touches included separately applied eyebrow and facial hairs, yellow contact lenses that darkened and dulled her eyes, and a gold tooth. Application of the make-up during filming took six hours each day, starting very early in the morning.

To test the authenticity of the make-up, Miss Tyson first went before the cameras as a 90-year-old woman.

"I was nervous about seeing myself looking so realistically old," she said later, "But as I started to be Jane for the first time, I began to feel what it's like to have had such a long, hard life behind you.

"The make-up not only made me look old, but actually helped me feel old. As the application of its went on each morning I could almost feel the years seeping into my bones . . . and experience seeping into my head and hearts."

YOUR HEADQUARTERS FOR Vilas

• NATURALLY WE HAVE IT IN STOCK •
• Complete Selection on Display
• Free Delivery Anywhere in B.C.
Continental Home Supply Ltd.
716 JOHNSON STREET Phone 386-2458

MONDAY, NOVEMBER 4

8 A.M.
4—Jeff's Collie
5—Today
6—Canada A.M.
7—J. P. Patches
8—Canada A.M.
11—Porky Pig
12—Frisky Frolics
13—Cartoons

8:30 A.M.
4—News
5—Today
6—Island Good Morning
7—Captain Kangaroo
8—Romper Room 2
11—New Zoo Revue
12—Frisky Frolics
13—Cisco Kid

9 A.M.
4—News
5—Seattle Today
6—Party Game
7—News
8—Kareen's Yoga
9—Masterpiece Theatre
11—Joker's Wild
12—Joker's Wild
13—Burke's Law

9:30 A.M.
2—Mon Ami; Friendly Giant
4—Not for Women Only
5—Seattle Today
6—Pay Cards
7—News
8—Pay Cards
9—Masterpiece Theatre
11—Gambit
12—Gambit
13—Burke's Law

10 A.M.
2—B.C. Schools
4—Merv Griffin
5—High Rollers
6—B.C. Schools
7—Now You See It
8—Consumer Predpre
9—Sounds; Families
11—Calendar
12—Now You See It
13—Detectives

10:30 A.M.
2—Mr. Dressup
4—Merv Griffin
5—Hollywood Squares
6—Mr. Dressup
7—Love of Life
8—Definition
9—Children of the World
11—Calendar
12—Love of Life
13—Jack LaLanne

11 A.M.
2—Sesame Street
4—Merv Griffin
5—Jackpot
6—Talk Back
7—Young and the Restless
8—Jean Canteen
9—All About You; Animals
11—Get Smart
12—Young and the Restless
13—Honey West

11:30 A.M.
2—Sesame Street
4—Pyramid Game
5—Celebrity Sweepstakes
6—Talk Back continued
7—Search for Tomorrow
8—Jean Canteen
9—Sesame Street
11—Mayberry R.F.D.
12—Search for Tomorrow
13—Galloping Gourmet

12 NOON
2—Luncheon Date
4—Password
5—Jeopardy
6—News; Ida Clarkson
7—News
8—News; It's Your Move
9—Sesame Street
11—My Favorite Martian
12—Merv Griffin
13—Movie: Brigham Young

12:30 P.M.
2—Luncheon Date continued
4—Split Second
5—Days of Our Lives
6—Ida Clarkson
7—As the World Turns
8—Movie: Separate Tables (12:45)
9—Architecture
11—Eddie's Father
12—Merv Griffin
13—Movie continued

1 P.M.
2—Bob Switzer
4—All My Children
5—Doctors
6—Hogan's Heroes
7—Guiding Light
8—Movie continued
9—Math; Sounds
11—Movie: About Mrs. Leslie
12—Merv Griffin
13—Movie continued

1:30 P.M.
2—Ed Allen
4—Let's Make a Deal
5—Another World
6—FBI
7—Edge of Night
8—Movie continued
9—Working; Cover
11—Movie continued
12—Match Game
13—Movie continued

2 P.M.
2—Marketplace
4—Newlywed Game
5—How To Survive a Marriage
6—FBI continued
7—Price Is Right
8—Movie continued
9—People; Science
11—Movie continued
12—Price Is Right
13—Outer Limits

2:30 P.M.
2—Edge of Night
4—One Life to Live
5—Somerset
6—Edge of Night
7—Match Game
8—Somerset
9—Reaching Out; Explorers
11—Movie continued; Cartoons
12—Mike Douglas
13—Outer Limits continued

3 P.M.
2—Juliette
4—General Hospital
5—Name That Tune
6—It's Your Move
7—Tattletales
8—Another World
9—South East Asia Today
11—Casper—Cartoon
12—Mike Douglas
13—Cisco Kid

3:30 P.M.
2—Adrienne at Large
4—Girl in My Life
5—Movie: Slender Thread
6—Take 30
7—Dinah Shore Show
8—What's the Good Word?
9—Ripples Time Out
11—Speed Racer
12—Mike Douglas
13—Cartoons

4 P.M.
2—Family Court
4—Brady Bunch
5—Movie continued
6—Family Court
7—Dinah Shore continued
8—He Knows, She Knows
9—Sesame Street
11—Flintstones
12—Funorama
13—Cliffhangers

4:30 P.M.
2—Dr. Zonk and Zunkins
4—Bonanza
5—Movie continued
6—Dr. Zonk and Zunkins
7—Dinah Shore continued
8—Brady Bunch
9—Sesame Street
11—Munsters
12—Bewitched (4:59)
13—Cartoons

5 P.M.
2—Electric Company
4—Bonanza
5—Movie continued
6—Flying Nun
7—News
8—Ironside
9—Mister Rogers
11—Gilligan's Island
12—Invaders (5:20)
13—Batman

5:30 P.M.
2—Partridge Family
4—News
5—News
6—News
7—News
8—Ironside continued
9—Electric Company
11—Bewitched
12—Invaders
13—Virginian

ALL TIMES ARE LOCAL

CHANNELS RESERVE RIGHT TO MAKE LAST-MINUTE CHANGES

EVENING PROGRAMS

6 P.M.
2—Klahanie
4—News
5—News
6—News
7—News
8—News
9—Inside Out; Ripples
11—That Girl
12—Invaders
13—Virginian continued

6:30 P.M.
2—Hourglass
4—News
5—News
6—News
7—Mike Douglas
8—News
9—Children in Crisis
11—FBI
12—News
13—Virginian continued

7 P.M.
2—Hourglass continued
4—NFL: Rams vs. 49ers
5—Truth or Consequences
6—Gunsmoke
7—Mike Douglas
8—Ian Tyson
9—Election Alert
10—People's Law School
11—FBI continued
12—Monroes
13—Journey to Adventure

7:30 P.M.
2—Reach for the Top
4—Football continued
5—Hollywood Squares
6—Gunsmoke continued
7—Police Surgeon
8—Rookies
9—Teacher Telecourse
10—Natural Gardening
11—Ironside
12—Monroes continued
13—Wanderlust

8 P.M.
2—Mary Tyler Moore
4—Football continued
5—Born Free
6—Mary Tyler Moore
7—Gunsmoke
8—Rookies
9—Inheritance — Social
10—Gardening continued
11—Ironside continued
12—New Candid Camera
13—Movie: Midnight Lace

8:30 P.M.
2—This Is the Law
4—Football continued
5—Born Free continued
6—This Is the Law
7—Gunsmoke continued
8—Compass
9—Special continued
10—German Dairy
11—Beverly Hillbillies
12—Let's Make A Deal
13—Movie continued

9 P.M.
2—Cannon
4—Football continued
5—Movie: The Greatest Gift
6—Cannon
7—Maude
8—On the Buses
9—Music Special
10—Nature's Best
11—Movie: Houseboat
12—Maude
13—Movie continued

9:30 P.M.
2—Cannon continued
4—Football continued
5—Movie continued
6—Cannon continued
7—Rhoda
8—Pig and Whistle
9—Special continued
10—Young Drivers
11—Movie continued
12—Friends and Lovers
13—Movie continued

10 P.M.
2—Life After Youth
4—Medicine Men
5—Movie continued
6—Life After Youth
7—Medical Center
8—Ironside
9—Book Beat
11—Movie continued
12—N.Y.P.D.
13—Facts on Fishing

10:30 P.M.
2—People of Our Time
4—News
5—Movie continued
6—People of Our Time
7—Medical Center continued
8—Ironside continued
9—Lilias, Yoga and You
11—Movie continued
12—Dan August
13—Other People—Places

11 P.M.
2—News
4—Movie: Woman of Straw
5—News
6—News
7—News
8—News
11—Untouchables
12—Dan August continued
13—Name of the Game

11:30 P.M.
2—News
4—Movie Continued
5—Johnny Carson
6—News
7—Movie: Coffee, Tea or Me (11:45)
8—News
11—Untouchables
12—Movie: House of Seven Hawks
13—Name Of The Game

12 MIDNIGHT
2—CFL: Edmonton at Vancouver (replay)
4—Movie continued
5—Johnny Carson
6—Movie: Man of the West
7—Movie continued
8—Movie: A Matter of Innocence
12—Movie continued
13—Name of the Game

12:30 A.M.
2—Football continued
4—Movie continued
5—Tomorrow (1:00)
6—Movie: Bang, You're Dead (2:05)
7—Movie continued
8—Movie: Fort Yuma (2:10)
12—Movie continued

ALL TIMES ARE LOCAL

CHANNELS RESERVE RIGHT TO MAKE LAST-MINUTE CHANGES

Movies

Brigham Young (xx), on 13 at noon. Tyrone Power, Linda Darnell and Dean Jagger star in this 1940 drama about pioneer Mormons and their trek from Illinois to Utah in search of a spiritual home.

Separate Tables, (xxxx), on 8 at 12:45. A faithful 1957 film version of Terrence Rattigan's two one-act plays about the lonely and eccentric guests at a British seaside resort. Deborah Kerr and David Niven (he won an Oscar for this performance) head a fine cast that includes Burt Lancaster, Rita Hayworth and Wendy Hiller (who also won an Oscar for her work in this film).

About Mrs. Leslie (xx), on 10 at 1. When a wealthy industrialist dies and leaves a boarding house owner some money, her secret love affair with him is recalled, in this 1954 melodrama starring Shirley Booth and Robert Ryan.

The Slender Thread (xxx), on 5 at 3:30. Anne Bancroft and Sidney Poitier are excellent in this gripping 1965 drama about a volunteer worker at a "Crisis Clinic" trying to keep a would-be suicide on the phone while the police trace the call.

Midnight Lace (xx), on 13 at 8. An over-produced 1960 mystery-thriller in which most of the footage finds a beautifully costumed Doris Day being terrorized by a mysterious unknown caller. Rex Harrison and John Gavin co-star. You're sure to guess the culprit about midway through.

The Greatest Gift, on 5 at 9. An unpreviewed 1974 made-for-TV drama starring Glenn Ford as an impoverished small-town preacher struggling to provide for his young family, while leading a dwindling congregation that is being intimidated by the town's bullying sheriff. Julie Harris and Lance Kerwin co-star.

Houseboat (xxx), on 11 at 9. An amusing, sophisticated 1958 comedy that benefits greatly from the presence of Cary Grant and Sophia Loren in the leading roles. Grant plays a widower living on a house boat, who hires a maid (Loren) for his children, little

SOPHIA LOREN . . . on 11 at 9 p.m.

realizing that she is the daughter of a noted Italian symphony conductor. She neglects to tell him this little piece of information, of course, and the fun begins when Grant's fiancee snows up and takes one look at Sophia.

Woman of Straw (xxx), on 4 at 11. A well-dressed murder mystery starring the 1964 sex symbols Gina Lollobrigida and Sean Connery. However the two smoldering stars are completely upstaged by veteran pro Ralph Richardson, who plays the stuffings out of a wheel-chair bound millionaire with some eccentric views on life.

The House of the Seven Hawks (xx), on 12 at 11:30. A straight-forward 1959 espionage yarn with touches of legitimate suspense. Robert Taylor plays a charter boat captain who, gets involved with international thieves and the Dutch police when a mysterious man dies on his vessel. Nicole Maurey and Linda Christian are the two females in the case, and the British and Dutch locales add to the interest.

Coffee, Tea or Me (xx), on 7 at 11:45. Karen Valentine plays an airline stewardess who's juggling two husbands — one at each end of her Los Angeles to London run — in this 1973 made-for-TV comedy. John Davidson and Michael Anderson play the spouses.

Man of the West (xx), on 6 at midnight. A good cast (Gary Cooper, Julie London and Lee J. Cobb) makes this otherwise routine 1958 western tale about a reformed gunslinger facing his last shootout, better than average.

A Matter of Innocence (xx), on 8 at midnight. A sentimental, badly written 1968 tale in which a grown-up Hayley Mills actually has an affair with a dashing Indian gigolo, played with slick charm by Shashi Kapoor. Borrowed from a short story by Noel Coward, the plot follows the transformation of plain Polly (Miss Mills) to sexy Polly, thanks to the death of her wealthy aunt. Trevor Howard is totally wasted as Polly's ne'er-do-well uncle.

Bang! Bang! You're Dead (xx), on 6 at 2:05. Tony Randall, Senta Berger and Terry-Thomas star in this predictable 1966 English-made spy spoof, set in Morocco. There are more villains that you can keep track of and the laughs are few and far between.

Fort Yuma (x), on 8 at 2:10. Mission Impossible star Peter Graves would probably rather forget he ever starred in this routine 1955 western about the U.S. Cavalry vs. the Indians.

Today's Highlights

Not for Women Only, on 4 at 9:30. Guest host Jerry Lewis looks at the art of comedy, in part one of a part discussion of the subject, with various guests from the comedy field appearing throughout the week. (30 mins.)

Luncheon Date, on 2 at noon. Host Elwood Glover talks with noted fashion designer Hardy Amies. (60 mins.)

Mike Douglas on 12 at 2:30 and 7 at 6:30. Film and tapes from Mike's recent rip to the Soviet Union dominate this week's programs. In Moscow co-host Joseph Adamov joins guest Ivan Sourgickov, and in Philadelphia, co-host Jim McKay welcomes film historians Mert Koplin and Charles Grinker. (90 mins.)

Dinah Shore Show, on 7 at 3:30. In a rare talk show appearance, Walter Cronkite joins Dinah for a discussion of his early ambitions, and answers questions from the studio audience. (90 mins.)

Inheritance, on 9 at 8. A documentary special that profiles a vanishing breed—the American craftsman. Filmed in rural New York State, some of the artisans featured are a 90-year-old tinsmith, still working at his craft; and an 87-year-old blacksmith, who recalls the days of the first automobile. (60 mins.)

Ormandy International, on 9 at 9. Eugene Ormandy conducts the Philadelphia Orchestra in a program that includes selections from Grieg's Peer Gynt; and Sousa's Stars and Stripes Forever. (60 mins.)

Book Beat, on 9 at 10. Host Al Capp talks with author Edwin Newman, who talks about his book, Strictly Speaking, about the death of the English language. With characteristic dry wit, the veteran newsman (Newman) offers examples of poor grammar and misuse of word meanings by speakers ranging from statesmen to weather forecasters. (30 mins.)

People of Our Time, on 2 and 6 at 10:30. A profile of virtuoso vocalist Mabel Mercer. Top performers such as Frank Sinatra and Peggy Lee credit Miss Mercer as 'the master' from whom they learned lyric interpretation. Miss Mercer has rarely appeared outside New York since she arrived there from Paris in 1938. (30 mins.)

Johnny Carson Show, on 5 at 11:30. Guest-hostess Debbie Reynolds welcomes Liberace, as one of her guests. (90 mins.)

Key to Ratings:
Excellent xxxx
Good xxx
Fair xx
Poor x

Soviet Television Programs Eliminate the Bad News

Unless It's In Another Country

By LYNN OLSON

MOSCOW — The CBS Evening News, the ABC Evening News and the NBC Nightly News constantly battle for ratings and sponsors in the United States. But Vreemya doesn't have to worry about either.

It is the only major television news show in town or country here. Its name means "Time" and it starts at a time — 9 p.m. — most American channels are filled with gunsmoke, comedy or family dramas.

Vreemya viewers do not learn about car wrecks, dissident demonstrations of Moscow's most recent murder. What they do learn is the status of the harvest, which factories are meeting what production quotas and the names of the latest official visitors to the Soviet capital.

Television news in the Soviet Union isn't burdened by the charge often made against U.S. network news — that it presents a steady diet of doom, turmoil and conflict on the home front.

Here, TV reporters take a leaf from an old Johnny Mercer song — the accentuate the positive and limit, if not eliminate, the negative.

Even more than the Soviet print media, television here stays away from bad news, unless it happens in another country.

The editorial policy was neatly summed up when a Soviet, watching TV report on the harvesting of corn in Novosibirsk, was asked by a visitor if the harvest had been successful.

"Of course," he replied, "Otherwise it wouldn't have been shown."

Vreemya, like its American network counterparts, lasts 30 minutes each night. It is beamed throughout the Soviet Union on the country's main TV channel.

For those who miss the prime time news, there also is a pair of 10-minute newscasts which appear at 6 p.m. and shortly before the midnight sign-off each night.

Like Western network news shows, an anchorman here sits behind a desk, reading the day's news while slides illustrating the stories occasionally are flashed behind him on a screen.

Filmed reports also are shown, with reporters often pictured interviewing their subjects or simply standing before a particular scene, giving a summary of the matter at hand.

Unlike the American networks, there are more women on the air in the commercialless brand of Soviet TV news.

The anchorman on Vreemya is joined by an anchorwoman in delivering the nightly report and at least half the reporters on all three Soviet news shows are women.

The anchormen tend to resemble the American breed — relatively good-looking, dressed more fashionably than other men and possessed of deep, resonant voices.

Here, as in the United States, television news folk are well-known names. Unlike most of their American counterparts, they often appear as masters of ceremonies or announcers on other Soviet TV programs.

"Happy - talk" news, a fixture on many local stations in the United States, is nyet-nyet here, the news is considered a serious subject and is delivered seriously.

For viewers used to American newscasts, in which any story longer than two minutes is considered an epic, TV news here might seem extremely slow of pace and long of wind. It concentrates heavily on wreath-layings, speeches and factories which overproduce their quotas.

Five minutes of a recent news program, for example were devoted to a report on the production of animal feed, complete with a long list of statistics and a film report.

Unless it concerns Eastern Europe, news about other countries usually focuses on conflicts or problems. The recent turmoil in Mozambique and the Cyprus fighting received big play on Moscow TV.

Sports and weather news are by no means ignored on Vreemya. They get a total of five minutes at the end of each night's program."

AP

MABEL MERCER famed singer and master of lyric interpretation is the subject of a film essay to be telecast on People of Our Time, Monday at 10:30 p.m. on Channels 2 and 6.

Montague BRIDGMAN Ltd.
China Crystal Gifts
811 Government St 383-0821

REMOTE CONTROL COLOR TV!
AT A PRICE ANYONE CAN AFFORD—
WITH AUTOMATIC FINE TUNING AND TOTAL PICTURE LOC
18" fleet
$499
FLEETWOOD has come of age with their new Color TV "Equal to any, superior to many, inferior to none". This solid state 95 Chassis is a superb performer. The colors do really "come alive" and the dependability is outstanding. A great TV set at a great price.
ONLY .....

mMais FURNITURE and APPLIANCES
1821 Cook Open Fri. 'til 9 385-2435
EXCLUSIVE AT MAIS FURNITURE
NOT READY TO BUY? THEN RENT ONE!
"Remember . . . If it's not from Mais, You may have paid too much for it"

TUESDAY, NOVEMBER 5

8 A.M.
4—Jeff's Collie
5—Today
6—Canada A.M.
7—J. P. Patches
8—Canada A.M.
11—Porky Pig
12—Cartoons
13—Cartoons

8:30 A.M.
4—News
5—Today
6—Island Good Morning
7—Captain Kangaroo
8—Romper Room
11—New Zoo Revue
12—Cartoons
13—Cisco Kid

9 A.M.
4—News
5—Seattle Today
6—Party Game
7—News
8—Kareen's Yoga
11—Career Counsel: Alt
12—Joker's Wild
13—Joker's Wild
13—Burke's Law

9:30 A.M.
2—Mon Ami: Friendly Giant
4—Not for Women Only
5—Seattle Today
6—Pay Cards
7—News
8—Pay Cards
9—Electric Company
11—Gambit
12—Gambit
13—Burke's Law

10 A.M.
2—Canadian Schools
4—Merv Griffin
5—High Rollers
7—Canadian Schools
8—Now You See It
8—Consumer Preoare
9—Sesame Street
11—Calendar
12—Now You See It
13—Shortcuts to Sewing

10:30 A.M.
2—Mr. Dressup
4—Merv Griffin
5—Hollywood Squares
6—Mr. Dressup
7—Love of Life
8—Definition
9—Work: Caroline
11—Calendar
12—Love of Life
13—Jack LaLanne

11 A.M.
2—Sesame Street
4—Merv Griffin
5—Jackpot
6—Talk Back
7—Young and the Restless
8—Jean Cannem
9—Music: Inside Out
11—Get Smart
12—Young and the Restless
13—Honey, West

11:30 A.M.
2—Sesame Street
4—Pyramid Game
5—Celebrity Sweepstakes
6—Talk Back Continued
7—Search for Tomorrow
8—Jean Cannem
9—Sesame Street
11—Mayberry R.F.D.
12—Search for Tomorrow
13—Galloping Gourmet

12 NOON
2—Luncheon Date
4—Password
5—Jeopardy
6—News; Ida Clarkson
7—News
8—News; It's Your Move
9—Sesame Street
11—My Favorite Martian
12—Merv Griffin
13—Movie: Deadwood '76

12:30 P.M.
2—Luncheon Date
4—Split Second
5—Days of Our Lives
6—Ida Clarkson
7—As the World Turns
8—Movie: Story of a Woman
9—Children in Crisis
11—Eddie's Father
12—Merv Griffin
13—Movie continued

1 P.M.
2—Bob Switzer Show
4—All My Children
5—Doctors
6—Hogan's Heroes
7—Guiding Light
8—Movie continued
9—Working Mother
11—Movie: The Trap
12—Merv Griffin
13—Movie continued

1:30 P.M.
2—Ed Allen
4—Let's Make a Deal
5—Another World
6—FBI
7—Edge of Night
8—Movie continued
9—Reach Out, All About You
11—Movie continued
12—Match Game
13—Movie continued

2 P.M.
2—Coronation Street
4—Newlywed Game
5—How to Survive a Marriage
6—FBI continued
7—Price Is Right
8—Movie continued
9—Music: Images
11—Movie continued
12—Price Is Right
13—Lost in Space

2:30 P.M.
2—Edge of Night
4—One Life to Live
5—Somerset
6—Edge of Night
7—Match Game
8—Somerset
9—World Understanding; Art
11—Movie continued: Cartoons
12—Mike Douglas
13—Lost in Space continued

3 P.M.
2—Juliette
4—General Hospital
5—Name That Tune
6—It's Your Move
7—Tattletales
8—Another World
9—Criminal Justice
11—Casper-A-Cartoon
12—Mike Douglas
13—Cisco Kid

3:30 P.M.
2—Take 30
4—News
5—News
6—Take 30
7—Dinah Shore Show
8—What's the Good Word
9—Teacher Telecourse
11—Speed Racer
12—Mike Douglas
13—Cartoons

4 P.M.
2—Family Court
4—Election Coverage
5—Election Coverage
6—Family Court
7—Dinah Shore continued
8—He Knows, She Knows
9—Sesame Street
11—Flintstones
12—Cartoons
13—Cliffhangers

4:30 P.M.
2—Mr. Wizard
4—Election continued
5—Election continued
6—Mr. Wizard
7—Dinah Shore continued
8—Brady Bunch
9—Sesame Street
11—Munsters
12—Bewitched (4:50)
13—Bullwinkle

5 P.M.
2—Youth Confrontation
4—Electios continued
5—Election continued
6—Flying Nun
7—News
8—Ironside
9—Mister Rogers
11—Gilligan's Island
12—Outcasts (5:20)
13—Batman

5:30 P.M.
2—Partridge Family
4—Election continued
5—Election continued
6—News
7—News
8—Ironside continued
9—Electric Company
11—Bewitched
12—Outcasts continued
13—Virginian

ALL TIMES ARE LOCAL

CHANNELS RESERVE RIGHT TO MAKE LAST-MINUTE CHANGES

EVENING PROGRAMS

6 P.M.
2—Friends and Lovers
4—Election continued
5—Election continued
6—News
7—Election Coverage
8—News
9—Zoom
11—That Girl
12—Outcasts continued
13—Virginian continued

6:30 P.M.
2—Hourglass
4—Election continued
5—Election continued
6—News
7—Election continued
8—Computer Course
11—FBI
12—Election Coverage
13—Virginian continued

7 P.M.
2—Election Coverage
4—Election continued
5—Election continued
6—Election Coverage
7—Election continued
8—Headline Hunters
9—The Way It Was
10—Project Travel
11—FBI continued
12—Election continued
13—Journey to Adventure

7:30 P.M.
2—Election continued
4—Election continued
5—Election continued
6—Election continued
7—Election continued
8—Movie: The Gun
9—Zee Cooking School
10—Project Travel
11—Ironside
12—Election continued
13—True Adventure

8 P.M.
2—Happy Days
4—Election continued
5—Election continued
6—Happy Days
7—Movie: Flim-Flam Man (8:05)
8—Movie continued
9—America
10—Temporary Absence — Special
11—Ironside continued
12—Election continued
13—Movie: Shadow of a Doubt

8:30 P.M.
2—Police Story
4—Election continued
5—Election continued
6—Police Story
7—Movie continued
8—Movie continued
9—Evening at Symphony
10—Scuttlebut
11—Beverly Hillbillies
12—Election continued
13—Movie continued

9 P.M.
2—Police Story continued
4—Election continued
5—Election continued
6—Police Story continued
7—Movie continued
8—Heritage — Special
9—Symphony continued
10—Outlook
11—Movie: King Kong
12—Election continued
13—Movie continued

9:30 P.M.
2—Front Page Challenge
4—Election continued
5—Election continued
6—Front Page Challenge
7—Movie continued
8—Special continued
9—Symphony continued
10—Outlook
11—Movie continued
12—Election continued
13—Movie continued

10 P.M.
2—Black Beauty
4—Election continued
6—Election continued
6—Hawaii Five-O
7—Election continued
8—Harry O
9—Acción Chicano
11—Movie continued
12—Election continued
13—Outdoors

10:30 P.M.
2—Hourglass
4—Election continued
5—Election continued
6—Five-O continued
7—Election continued
8—Harry O continued
9—Burglar Proofing
11—Movie continued
12—Election continued
13—Country Carnival

11 P.M.
2—News
4—Election continued
5—Election continued
6—News
7—News
8—News
11—Untouchables
12—Evil Touch
13—Name of the Game

11:30 P.M.
2—News
4—Election continued
5—Election continued
6—News
7—Movie: Unsinkable Molly Brown)
8—News
11—Untouchables
12—Movie: Act of Reorisal
13—Name of the Game

12 MIDNIGHT
2—Movie: Two Women
4—Election continued
5—Movie: Whatever Happened to Baby Jane?
6—Movie: Sitting Bull
7—Movie continued
8—Movie: Willie Boy Is Here
12—Movie continued
13—Name of the Game

12:30 A.M.
2—Movie continued
4—Election continued
5—Movie continued
6—Movie: Nightfighters (2:15)
7—Movie continued
8—Movie: Shakiest Gun in the West (1:55)
12—Movie continued

ALL TIMES ARE LOCAL

CHANNELS RESERVE RIGHT TO MAKE LAST-MINUTE CHANGES

Movies

Deadwood '76 (x), on 13 at noon. Routine 1964 western about a Civil War veteran who is mistaken for the outlaw Billy the Kid, starring Arch Hall Jr.

Story of a Woman (xx), on 8 at 12:45. Swedish actress Bibi Andersson stars in this romantic drama about a woman torn between love for her U.S. diplomat husband (Robert Stack) and her former lover (James Farentino), an Italian soccer player.

The Trap (xx), on 11 at 1. A fairly suspenseful 1959 crime drama about a crime syndicate boss trying to flee the country who isolated himself in a small desert town. A competent cast includes Lee J. Cobb, Richard Widmark and Tina Louise.

The Gun, on 8 at 7:30. The controversial problem of gun control is at the core of this unpreviewed 1974 semi-documentary that follows a 38-calibre revolver from its production in a factory through a succession of owners — all of whom have a different purpose in mind for the weapon.

Shadow of a Doubt (xxxx), on 13 at 8. Superb performances by Teresa Wright and Joseph Cotten highlight this gripping 1942 suspense drama, directed in the grand tradition by Alfred Hitchcock. The story revolves around a young woman who begins to suspect her favorite uncle of being the Merry Widow murderer.

The Flim-Flam Man (xxx), on 7 at 8:05. George C. Scott and Michael Sarrazin star in this 1967 comedy-drama about the adventures of an aging con man and his protege, a young Army deserter. An excellent supporting cast includes Harry Morgan, Jack Albertson, Alice Ghostley and Slim Pickins.

King Kong (xxx), on 11 at 9. Years after its release, this famous 1933 shocker about a giant ape captured and displayed in New York, only to escape and wreak havoc in the city, remains a marvel of technical achievement with the bizarre, imaginative special effects still considered fascinating. Cast includes Fay Wray, Bruce Cabot and Robert Armstrong.

The Unsinkable Molly Brown (xxx), on 7 at 11:30. An excellent 1964 film version of the raucous Broadway musical hit about a tough backwoods girl who goes after money, social position and love with non-stop energy. Debbie Reynolds in the title role has seldom been better, and Harve Presnel as Molly's gold-prospecting husband has a good voice, and cuts a good romantic figure.

An Act of Reprisal, on 12 at 11:30. No rating available on this 1965 modern-day Romeo and Juliet tragedy about a Greek Cypriot girl who falls in love with a British officer, starring Ina Balin and Jeremy Brett.

Two Women (xxxx), on 2 at midnight. A deeply moving 1960 Italian-made drama featuring an Academy Award-winning performance (and deservedly so) by Sophia Loren as a mother who faces hardship and tragedy with her daughter while trying to survive in Second World War-torn Italy. Miss Loren's intensity and conviction was a revelation in this beautiful film. Recommended.

Whatever Happened to Baby Jane? (xxx), on 5 at midnight. An unusual 1962 thriller highlighted by a chilling performance by Bette Davis as a faded former child movie star who lives in seclusion with her intimidating crippled sister, well played by Joan Crawford. One of the best of the grand Gugnol type of films, with virtuoso direction by Robert Aldrich, and an admirably nasty acting job in a supporting role by Victor Buono.

Sitting Bull (x), on 6 at midnight. A ridiculous inaccurate 1954 western tale about Sitting Bull vs. the U.S. Cavalry, loaded with phony action and dreadful performances by Dale Robertson and Mary Murphy.

Tell Them Willie Boy Is Here (xxx), on 8 at midnight. Thanks to the thoughtful screenplay and excellent direction by Abraham Polonsky, this 1969 western becomes an exciting chase story, but more importantly, one of the few major Hollywood films that has ever dealt sensitively with the question of the American white man's treatment of the Indian. The plot, set in 1909, finds sheriff Robert Redford hunting down a young Paiute Indian, well played by Robert Blake. Polonsky is a gifted filmmaker who was blacklisted by Hollywood for nearly 20 years and his triumphant comeback is heralded by this absorbing drama.

The Shakiest Gun in the West (xx), on 8 at 1:55. A 1968 comedy starring Don Knotts as an Eastern dentist whose misadventures make him a hero of the Old West.

The Nightfighters (xx), on 6 at 2:15. Robert Mitchum, Richard Harris and Anne Heywood star in this English-made 1960 drama about the IRA fight to drive the British from Northern Ireland in 1940.

Key to Ratings:
Excellent xxxx
Good xxx
Fair xx
Poor x

Today's Highlights

U.S. Election Coverage, beginning at 4 p.m. ABC (Channel 4) and NBC (Channel 5) begin coverage of today's election results at 4 p.m., with CBS (Channel 7) beginning at 6 p.m. and KVOS (Channel 12) picking up coverage at 6:30 p.m. Most regular programming on those channels will be pre-empted throughout the evening as coverage continues until all major races are decided. At stake in this off-year election are 435 seats in the House of Representatives, 34 seats in the Senate and 35 govrernorships. Most channels, however, will carry their regular scheduled newscasts. (Live)

CBC Coverage of U.S. Election, on 2 and 6 at 7. A report on today's U.S. election with anchorman Lloyd Robertson and Ron Collister, and guest analysts Pierre Salinger and former Vice Presidential press secretary Vic Cold. Also included are interviews with candidates and U.S. political specialists. (60 mins.)

America, on 9 at 9. Host Alistair Cooke continues with his award-winning series, with tonight's focus on the formation of the U.S. Supreme Court and Thomas Jefferson's role in the framing of the Bill of Rights. (May be pre-empted for U.S. election coverage). (30 mins.).

Police Story, on 2 and 6 at 8:30. Guest star Tony Musante (Toma) plays a cop whose father, a Yugoslav immigrant, may know more than he's telling about the apparently motiveless slaying of a fellow immigrant. (60 mins.).

Evening at Symphony, on 9 at 8:30. Erich Leinsdorf conducts the Boston Symphony Orchestra and soprano Beverly Sills sings the leading role in this special performance of the Strauss opera, Ariadne auf Naxos. The opera combines character from the Greek myth of Ariadne with a troup of commedia dell-arte clowns. (May be pre-empted for U.S. election coverage). 90 mins.).

Heritage Italy, on 8 at 9. This second of three programs in the Heritage series examines the customs and traditions of the Italians. The program provides glimpses of life in Toronto's Italian community, but deals primarily with life in present-day Italy. (60 mins.).

Harry O, on 8 at 10. Stefanie Powers guest stars in tonight's episode that finds Harry (series star David Janssen) involved with a blind psychic who not only predicted the death of his client, but is known for writing murder stories that seem to come true. (60 mins.).

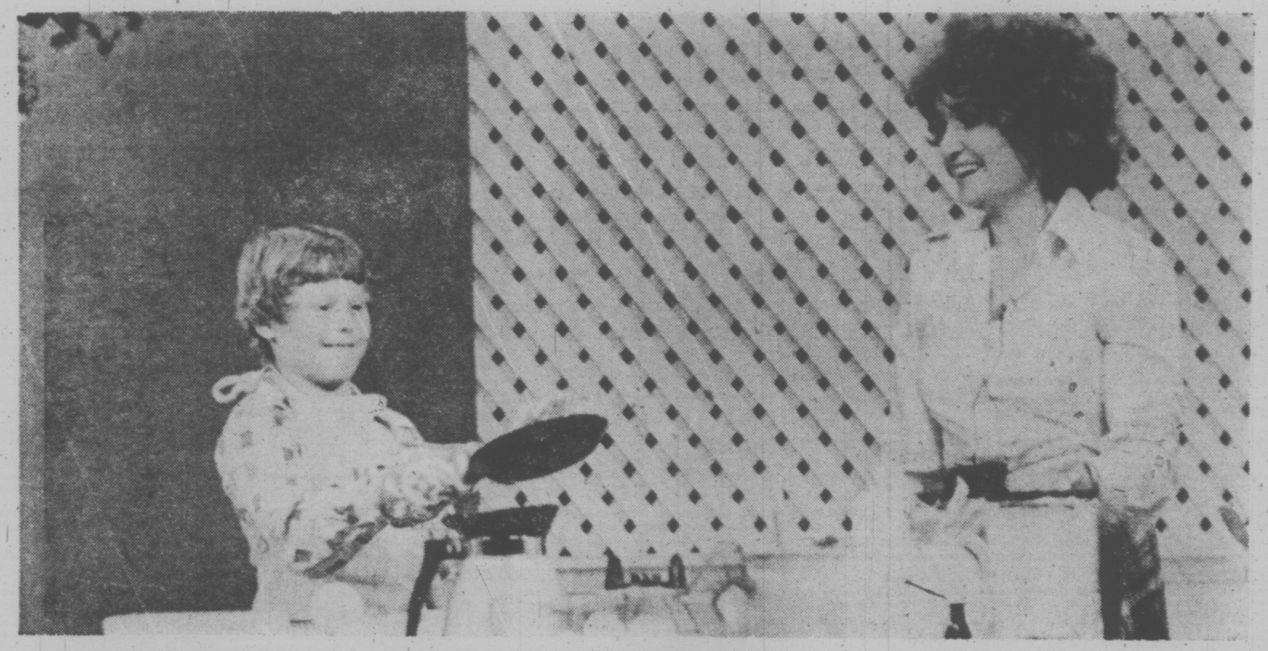

Cooking Lessons For Kids

Colette Rossant, hostess and teacher of Zee Cooking School admires the pancake-flipping technique of one of her young pupils, when this new gourmet cooking series for children and teenagers premieres on Tuesday at 7:30 p.m. on Channel 9.

Radio Play Offers Modern Treatment of Lilith Legend

According to ancient legend, Adam's first wife was not Eve, but Lilith, whose determination to be his equal proved too much for her given mate, and so she was expelled from Eden, and replaced with Eve, who was created in a gentler, more submissive mold. Down through the ages, Lilith has represented Adam's first love, the fallen woman, the other woman, constantly plagued by disaster, and treated badly by both sexes.

Fascinated by this myth, ACTRA Award-winning playwright Len Peterson used it as the central theme in his play Women in the Attic, commissioned by Regina's Globe Theatre for staging there in 1971. The play marked homecoming year, and Peterson, one of our most prolific playwrights, was chosen because he grew up in Regina.

Peterson has adapted Women in the Attic for presentation on CBC Tuesday Night, Nov. 5 at 8:03 p.m. EST (on CBC-FM's Encore, Thurs., Nov. 7 at 8:03 p.m.). "Lilith," he says, "is usually painted in black and red. I've treated her sympathetically, something that's not been done to often. I've shown two aspects of the same woman, contending with each other; each is seen from the other's viewpoint."

NONNIE GRIFFIN
. . . young Lilith

Re-creating their original roles are Sue and Ken Kramer, directors of the Globe Theatre, who play Old Lil (Lilith) and Bruno, the reporter.

The story begins with Bruno finding Old Lil, an ugly old bawd, dead on Toronto's Queen Street. Her shopping bag contains some scrolls of wallpaper, on which she has written about her life. He goes to her attic room where Old Lil materializes as he pieces together her story.

During the flashback scenes, the action moves to the northern bush, where the young Lilith (Lillian) is played by Nonnie Griffin, and her lover Tom Howser, by Colin Fox. Others in the cast are E. M. Margolese, Malachi the tailor; John Scott, Hank; Sandy Webster, Mr. Dobie; Ruth Springford, Mrs. Howser, Tom's mother; Lynne Gorman, Monica; and Mary Barton, Francois Klanter, Gillie Fenwick, Leslie Yeo, Jim Brewer, and George Robertson.

Heritage: Italy

The lure of Italy is strong. The past lingers on, is preserved and revered. To those raised in Western Civilization, Italy gives a sense of homecoming. In recent years, there have been more people visiting Italy than there are people in Canada. By 1980, Italy is expected to accommodate more tourists than there are even natives. But Italy is a country of extreme and a potentially dangerous imbalance exists between the rich and the poor. Producer Bill Fruet travelled to Italy to examine the lifestyles and cultures of the land and the people who are the subject for the next fascinating Heritage episode entitled Italy, airing Tuesday, November 5, 9:00 - 10:00 EST on the CTV Television Network.

Canada is the country that lured many native Italians from their villages seeking the chance to work and profit by their labour. There are many who remained. Servilio Leali is one who stayed behind. For seven years now he has been working to restore the monastery of San Bernedetto Po back to its original form. He relies on his knowledge of construction and his instinct as a mason and bit by bit he has unravelled the mysteries concerning this monastery that many scholars before him were unable to answer. Working by his side is his oldest son, Givilano, who shares the same passion for discovery. They are the kind of men so totally immersed in their work, that they think nothing of driving a hundred miles on a Sunday to study the architecture of some church, rather than spend it as a day of rest.

They, like so many of their countrymen, believe that it is work that gives life its scope, giving satisfaction and definition to what they do.

Heritage: Italy is produced by Bill Fruet with Executive Producer Larry Hertzog. Canada's best known cinematographer Richard Leiterman, is the cameraman. The editor is Aria Saare.

PAYDAY LOOKS AT CLC

The Canadian Labor Congress is subject of the CBC television network program Payday on Sunday, Nov. 3 at 1 p.m.

Prior to the CLC's tenth annual convention in Vancouver last May, the rank and file sentiment was that the CLC executive was "out of touch with the reality of today's society and its needs" and the outgoing executive was accused of being "almost senile".

The big issue for Canadian labor is nationalism. Can or should the unions try to exist apart from the "internationals," mostly based in the United States? This question is constantly before the CLC these days.

Department of Labor figures recently showed that union membership in Canada last year reached 2.5 million workers — 35.6 per cent of the non-farm labor force. The majority of unions in Canada have fewer than 10,000 members and there are many unorganized workers who don't wish to join unions despite provisions of the Rand Formula.

Appearing on the program is Marc Zwelling-pubicist for the United Steel Workers Union. Producer is Eric McCleary, executive producer is John Lackie.

TV SERVICE GUIDE

Kent's
Specializing in ELECTROHOME
• ZENITH • HITACHI
• SALES • SERVICE
• RENTALS
742 FORT ST. 383-7104

Electrohome CONSUMER SERVICE
385-3384
2333 Government

"Color TV Specialists"
RCA CUSTOMER SERVICE
• Enquire about Our Factory Service Contracts
827 Devonshire Rd.
382-8141

IT PAYS TO ADVERTISE in the TV SERVICE GUIDE

For Fast, Reliable Color TV Service
Call
CITY CENTRE TV
University Heights Centre
Open Daily 10 a.m.-10 p.m.
477-6971

VICTORIA TV SALES AND SERVICE
Bill Duchman Jr. announces a second Zenith location at Peacy's Hardware in the Esquimalt Plaza.
For low cost sales and service, call us today at
960 Lodge St. or
PHONE 382-5009

Sears
TV Repairs
388-9111 For Free Pick Up & Delivery
Charge It on Your Simpsons-Sears All Purpose Account

EATON'S
Television and Appliance Repair
Dial 382-7141
Ask for Appliance Repairs

MAGNAVOX
Factory authorized Service Color TV or Stereo
Other Makes Serviced too
THE TRADERS
715 Finlayson 388-6244

TELEVISION SERVICE CENTRE
1014 Cook Street at Fort
383-6083
Same Day Service in Our Shop or in Your Home
RENTALS AND SALES

WEDNESDAY, NOVEMBER 6

8 A.M.
4—Jeff's Collie
5—Today
6—Canada A.M.
7—J.P. Patches
8—Canada A.M.
11—Porky Pig
12—Frisky Frolics
13—Cartoons

8:30 A.M.
4—News
5—Today
6—Island Good Morning
7—Captain Kangaroo
8—Romper Room
11—New Zoo Revue
12—Frisky Frolics
13—Cisco Kid

9 A.M.
4—News
5—Seattle Today
6—Party Game
7—News
8—Kareen's Yoga
9—America
11—Joker's Wild
12—Joker's Wild
13—Burke's Law

9:30 A.M.
2—Mon Ami; Friendly Giant
4—Not for Women Only
5—Seattle Today
6—Pay Cards
7—News
8—Pay Cards
9—Electric Company
11—Gambit
12—Gambit
13—Burke's Law

10 A.M.
2—Western Schools
4—Merv Griffin
5—High Rollers
6—Western Schools
7—Now You See It
8—Consumer Prepare
9—Ripples; Covers
11—Calendar
12—Now You See It
13—Detectives

10:30 A.M.
2—Mr. Dressup
4—Merv. Griffin
5—Hollywood Squares
6—Mr. Dressup
7—Love of Life
8—Definition
9—Science; Music
11—Calendar
12—Love of Life
13—Jack LaLanne

11 A.M.
2—Sesame Street
4—Merv Griffin
5—Jackpot
6—Talk Back
7—Young and the Restless
8—Jean Cannem
9—Animals; Maths
11—Get Smart
12—Young and the Restless
13—Honey West

11:30 A.M.
2—Sesame Street
4—Pyramid Game
5—Celebrity Sweepstakes
6—Talk Back
7—Search for Tomorrow
8—Jean Cannem
9—Sesame Street
11—Mayberry R.F.D.
12—Search for Tomorrow
13—Galloping Gourmet

12 NOON
2—Luncheon Date
4—Password
5—Jeopardy
6—News; Ida Clarkson
7—News
8—News; It's Your Move
9—Sesame Street
11—My Favorite Martian
12—Merv Griffin
13—Movie: Claudia

12:30 P.M.
2—Luncheon Date
4—Split Second
5—Days of Our Lives
6—Ida Clarkson
7—As the World Turns
8—Movie: Mouse on the Moon (12:45)
9—Computer Course
11—Eddie's Father
12—Merv Griffin
13—Movie continued

1 P.M.
2—Bob Switzer Show
4—All My Children
5—Doctors
6—Hogan's Heroes
7—Guiding Light
8—Movie continued
9—Music; Ripples
11—Movie: Most Unusual Woman
12—Merv Griffin
13—Movie continued

1:30 P.M.
2—Ed Allen
4—Let's Make A Deal
5—Another World
6—FBI
7—Edge of Night
8—Movie continued
9—Music; Explorers
11—Movie continued
12—Match Game
13—Movie continued

2 P.M.
2—Coronation Street
4—Newlywed Game
5—How to Survive a Marriage
6—FBI continued
7—Price Is Right
8—Movie continued
9—Inside Out, Caroline
11—Movie continued
12—Price Is Right
13—Time Tunnel

2:30 P.M.
2—Edge of Night
4—One Life to Live
5—Somerset
6—Edge of Night
7—Match Game
8—Somerset
9—Children of World
11—Cartoons (2:45)
12—Mike Douglas
13—Time Tunnel continued

3 P.M.
2—Juliette
4—General Hospital
5—Name That Tune
6—It's Your Move
7—Tattletales
8—Another World
9—South East Asia Today
11—Casper — Cartoon
12—Mike Douglas
13—Cisco Kid

3:30 P.M.
2—Take 30
4—Girl in My Life
5—Movie: Cleopatra (Part 1)
6—Take 30
7—Dinah Shore Show
8—What's the Good Word?
9—Yoga
11—Speed Racer
12—Mike Douglas
13—Cartoons

4 P.M.
2—Family Court
4—Brady Bunch
5—Movie continued
6—Family Court
7—Dinah Shore continued
8—He Knows, She Knows
9—Sesame Street
11—Flintstones
12—Funorama
13—Cliffhangers

4:30 P.M.
2—Dr. Zonk and Zunkins
4—Afterschool Special
5—Movie continued
6—Dr. Zonk and Zunkins
7—Dinah Shore continued
8—NHL: Montreal at Detroit
9—Sesame Street
11—Munsters
12—Bewitched (4:50)
13—Bullwinkle

5 P.M.
2—On Location
4—Special continued
5—Movie continued
6—Flying Nun
7—News
8—Hockey continued
9—Mister Rogers
11—Gilligan's Island
12—Outsider (5:20)
13—Batman

5:30 P.M.
2—Partridge Family
4—News
5—News
6—News
7—News
8—Hockey continued
9—Electric Company
11—Bewitched
12—Outsider
13—Virginian

ALL TIMES ARE LOCAL

CHANNELS RESERVE RIGHT TO MAKE LAST-MINUTE CHANGES.

EVENING PROGRAMS

6 P.M.
2—Bob Switzer
4—News
5—News
6—News
7—News
8—Hockey continued
9—Zoom
11—That Girl
12—Outsider continued
13—Virginian continued

6:30 P.M.
2—Hourglass
4—News
5—News
6—News
7—Mike Douglas
8—Hockey continued
9—Children in Crisis
11—FBI
12—News
13—Virginian continued

7 P.M.
2—Hourglass continued
4—To Tell the Truth
5—Truth or Consequences
6—Sons and Daughters
7—Mike Douglas
8—Brady Bunch
9—TBA
10—Island Hobbyist
11—FBI Continued
12—Challenging Sea
13—Journey to Adventure

7:30 P.M.
2—Music Machine
4—Untamed World
5—Treasure Hunt
6—Sons, Daughters continued
7—New Price is Right
8—Banjo Parlor
9—Book Beat
10—Winemaking
11—Ironside
12—Hollywood Squares
13—Wanderlust

8 P.M.
2—Nature of Things
4—That's My Mama
5—Little House on the Prairie
6—Nature of Things
7—Tony and Lena—Special
8—That's My Mama
9—You Owe It To Yourself
10—Britain on Parade
11—Ironside continued
12—Doctor in the House
13—Movie: Private War of Major Benson

8:30 P.M.
2—Musicamera
4—Movie: Great Ice Rip-Off
5—Little House continued
6—Musicamera
7—Special continued
8—Movie: Winning
9—Hawaiian Music
10—It's Your Dime
11—Beverly Hillbillies
12—M-A-S-H
13—Movie continued

9 P.M.
2—Musicamera continued
4—Movie continued
5—Lucas Tanner
6—Musicamera continued
7—Cannon
8—Movie continued
9—Jeanne Wolf
10—It's Your Dime
11—Movie: Cast a Giant Shadow
12—Owen Marshall
13—Movie continued

9:30 P.M.
2—Musicamera continued
4—Movie continued
5—Lucas Tanner continued
6—Musicamera continued
7—Cannon continued
8—Movie continued
9—Castle in Concert
10—It's Your Dime
11—Movie continued
12—Owen Marshall continued
13—Movie continued

10 P.M.
2—Borodin Quartet
4—Christie Love
5—Petrocelli
6—Borodin Quartet
7—Manhunter
8—Movie continued
9—Festival Films
11—Movie continued
12—Movie: Devil's Daughter
13—Gerry Andal

10:30 P.M.
2—Pearson Memoirs
4—Christie Love continued
5—Petrocelli continued
6—Pearson Memoirs
7—Manhunter continued
8—Movie continued
9—Lilia's Yoga
11—Movie continued
12—Movie continued
13—Country Place

11 P.M.
2—News
4—News
5—News
6—News
7—News
8—News
11—Untouchables
12—Movie continued; News
13—Name of the Game

11:30 P.M.
2—News
4—Wide World Special
5—Johnny Carson
6—News
7—Movie: L-Shaped Room (11:45)
8—News
11—Untouchables
12—Movie: Code Name: Red Roses
13—Name of the Game

12 MIDNIGHT
2—Movie: List of Adrian Messenger
4—Special continued
5—Johnny Carson
6—Movie: Gallant Hours
7—Movie continued
8—Movie: Odds Against Tomorrow
12—Movie continued
13—Name of the Game

12:30 A.M.
2—Movie continued
4—Special continued
5—Tomorrow (1:00)
6—Movie: Huk (2:00)
7—Movie continued
8—Movie: Centennial Summer (2:25)
12—Movie continued

ALL TIMES ARE LOCAL

CHANNELS RESERVE RIGHT TO MAKE LAST-MINUTE CHANGES

Movies

Claudia (xxx), on 13 at noon. An excellent 1943 film version of Rose Franklin's almost classical story of a child bride who grows up, with a delightful performance by Dorothy McGuire in the title role. Funny, sentimental and thoroughly entertaining. Robert Young co-stars.

The Mouse on the Moon, on 8 at 12:45. Margaret Rutherford and Terry-Thomas star in this 1963 sequel to, The Mouse That Roared, that finds the mythical duchy of Grand Fenwick joining the space race.

A Most Unusual Woman, on 11 at 1. No rating available on this 1964 Italian-made drama about a small-town promoter who marries a pathetic girl whose face and body are covered with hair.

Cleopatra (xxx), on 5 at 3:30. (Part 1) As a spectacle, this elaborate 1963 production has few equals, but as historical drama it leaves something to be desired. The acting runs from brilliant (Rex Harrison as Caesar) to uneven (Elizabeth Taylor as Cleopatra), however she is a feast for the eyes. Richard Burton (as Mark Anthony) fluctuates between good and bad. (Conclusion tomorrow, same time and channel.)

The Private War of Major Benson (xx), on 13 at 8. An enjoyable 1955 comedy about a hard-bitten army officer forced to accept a transfer to a boy's military academy run by nuns. Cast includes Charlton Heston, Julie Adams and Tim Hovey.

The Great Ice Rip-Off, on 4 at 8:30. An unpreviewed 1974 made-for TV crime-drama with a light touch of humor about a gang of diamond thieves who pull a heist in Seattle and then calmly board a bus to San Diego for their getaway. Trouble comes in the person of a retired police detective who is a passenger on the bus. A competent cast includes Gig Young and Lee J. Cobb.

Winning (xxx), on 8 at 8:30. Film footage from the harrowing 17-car crash during the 1968 Indianapolis 500 highlights this 1969 drama that follows the off-track rivalry of two racers in love with the same woman. Paul Newman shows his skill as a competent race driver, and the remainder of a good cast includes Joanne Woodward, Richard Thomas and Robert Wagner.

Cast a Giant Shadow (xxx), on 11 at 9. A highly romanticized but still interesting 1966 account of the Israeli-Arab conflict in the days when Israel first became a state. Kirk Douglas is cast as Col. Marcus, the legendary American soldier who helped shape Israel's fighting force in 1949. Remainder of the cast includes Senta Berger, Angie Dickinson, Topol (Israel's top movie star) and cameo appearances by John Wayne, Frank Sinatra and Yul Brynner.

The Devil's Daughter (xx), on 12 at 10. Shelley Winters and Belinda Montgomery star in this 1972 made-for-TV thriller about a young woman hounded by a Satanic cult determined to possess her soul.

Code Name: Red Roses (xx), on 12 at 11:30. Predictable Italian-made drama about an American Second World War spy who parachutes into Nazi territory to recover stolen military secrets. James Daly and Pier Angeli star.

The L-Shaped Room (xxxx), on 7 at 11:45. A beautifully directed 1963 British-made drama about a pregnant girl taking lodgings in a rundown boarding house, and the struggling young writer who meets, helps and falls in love with her. Leslie Caron is flawless in a sensitive performance backed by an equally fine one by Tom Bell. American stage actor Brock Peters is also excellent in the role of another boarder who aids Miss Caron. Recommended.

The List of Adrian Messenger (xxx), on 2 at midnight. A gimmicky but entertaining 1963 whodunnit about a crafty murderer who resorts to disguises to eliminate nearly a dozen people. George C. Scott and Dana Wynter star, but the fun here is to see if you can spot the guest cast.

Kirk Douglas, Robert Mitchum, Tony Curtis, Burt Lancaster and Frank Sinatra — cleverly disguised in brilliant makeup.

The Gallant Hours (xx), on 6 at midnight. A 1960 biography of Adm. William F. "Bull" Halsey, based on actual events in the South Pacific campaign during the Second World War. James Cagney plays the title role.

Odds Against Tomorrow (xxx), on 8 at midnight. Robert Ryan, Harry Belefonte and Shelley Winters star in this tense, well-directed 1959 drama about a group of bank robbers who plan a big job that will put them all on easy street. Ryan is excellent as the ex-con who resents having Belefonte in the group, but Harry's not very good in a straight acting role.

Huk (xx), on 8 at 2. Huks are marauding fanatic guerrillas terrorizing and plundering plantations in Manilla, and George Montgomery plays an American who arrives to sell his inherited land, but decides to stay and fight.

Centennial Summer (xx), on 6 at 2:25. Jerome Kern tunes highlight this otherwise routine 1946 musical about a Philadelphia family attending the 1876 Centennial Exposition. Jeanne Crain and Cornel Wilde star.

Today's Highlights

Mike Douglas Show, on 12 at 2:30 and 7 at 6:30. In Moscow, broadcaster Joseph Adamov joins Mike and his wife Genevieve for a look at a Russian supermarket and a visit to the University of Moscow. (90 mins.)

Dinah Shore Show, on 7 at 2:30. Dinah's guests today include syndicated columnist Erma Bombeck, comedienne Kay Ballard, Ronny Cox (Apple's Way) and comic Henny Youngman. (90 mins.)

ABC Afterschool Special, on 4 at 4:30. Winning and Losing: Diary of a Campaign, a made-for-TV drama about two teen-age girls who volunteer as campaign workers in the U.S. Senate race in South Dakota between incumbent Democrat George McGovern and Republican Leo Thorsness. The story details grass-roots politics — the canvassing, the motorcades — but the heart of the drama is the experience each girl gains by her involvement in the political process. (90 mins.)

Nature of Things, on 2 and 6 at 8. Traveller From an Antique Land — a study of the disease environment of an ancient civilization to learn how diseases have evolved. Highlight of the program is an autopsy of an Egyptian mummy some 2000 years old. (30 mins.)

Tony and Lena, on 7 at 8. Tony Bennett and Lena Horne in a musical salute to composer Howard Arlen. Songs include, Over the Rainbow, Stormy Weather and Let's Fall in Love. (60 mins.)

Musicamera, on 2 and 6 at 8:30. Music and documentary footage blend in this profile of the outstanding Russian cellist Mstislav Rostropovitch. The program focuses on Rostropovitch's life both on and off the stage, and includes reminiscences about his early musical training and how he met his wife, soprano Galina Vishnevskaya. (90 mins.)

David Castle in Concert, on 9 at 9:30. Singer-composer-pianist David Castle in a program of classical and pop music. (30 mins.)

Borodin Quartet, on 2 and 6 at 10. Music performed by the Borodin Quartet, including Alexander Borodin's String Quartet No. 2 in D Major, which contains melodies used in the Broadway musical Kismet. (30 mins.)

Festival Films, on 9 at 10. Broadway Babies, a documentary shot in a New York City automat recalling the days of vaudeville (30 mins.)

First Person Singular, on 2 and 6 at 10:30. Part 3 of the Lester B. Pearson memoirs titled, To War and Back (1915-18). Filmed interviews show the profound influence the First World War had on the youthful Pearson. (30 mins.)

Wide World Special, on 4 at 8:30. David Frost hosts this third edition of The Guinness Book of World Records, which includes a look at the world's largest ice-cream sundae. (90 mins.)

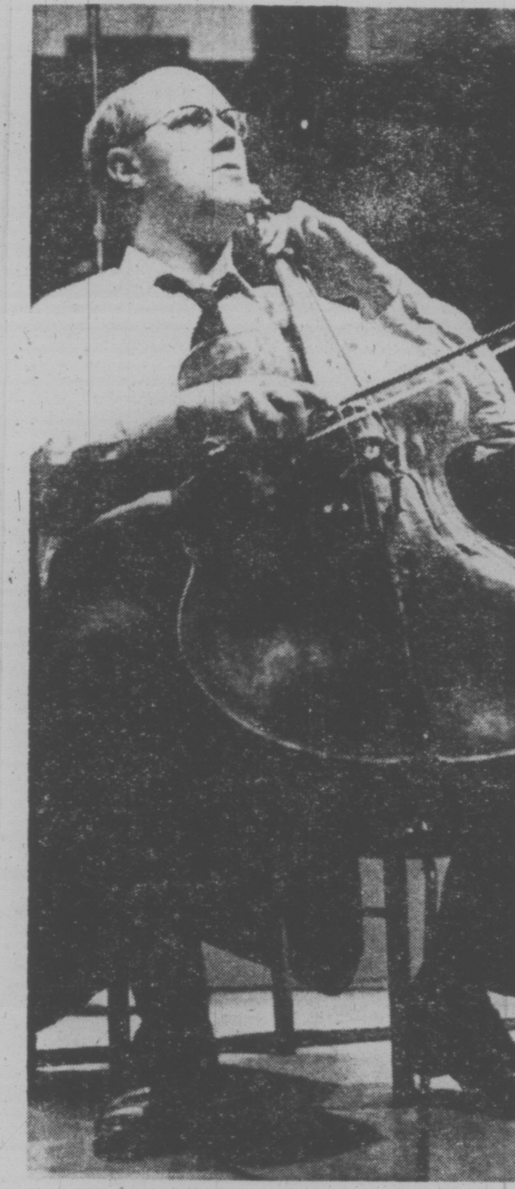

MSTISLAV ROSTROPOVITCH — acknowledged as the world's greatest cellist, is the subject of a documentary on CBC-TV's Musicamera series, to be telecast on Wednesday at 8:30 p.m. on Channels 2 and 6. Rostropovitch will be appearing in Victoria this coming February.

ABC Loses Heavily In the TV Ratings

By LAWRENCE LAURENT

Thus far the season has been a disaster for ABC-TV. In the early A. C. Nielsen Co. ratings the network moved from a strong third and occasional second place into a very weak third place.

In those same early ratings ABC-TV ranked first on not a single night of the week. NBC was winning on Wednesday, Friday and Sunday nights. CBS was winning on Monday, Tuesday, Thursday and Saturday.

The early ratings reports shocked the network into making the kinds of changes that haven't been seen since the Tammy Grimes Show was cancelled after three episodes and Turn On (an electronic imitation of Laugh In) was discontinued after one episode.

Unexpected suddenness was the way Kodiak and The Texas Wheelers ended, and John Wayne or Clint Eastwood movies were rushed into the Friday-night schedule. This demonstrated once again the reliance of network television on motion pictures to solve scheduling problems and worse, demonstrated the dismal quality of TV entertainment programming.

The second week of September brought 25 new programs to network television. Five of them can be called successes, but none of them can be called new.

The most successful, Chico and the Man, is only a slight variation on the theme that carried Sanford and Son to high ratings. Rhoda is a spin-off from Mary Tyler Moore; Little House on the Prairie is the upper-Midwest, 19th-century version of The Waltons; The Rockford Files re-works the material used five years ago by Darren McGavin in The Outsider, and Policewoman is very familiar material.

Washington Post

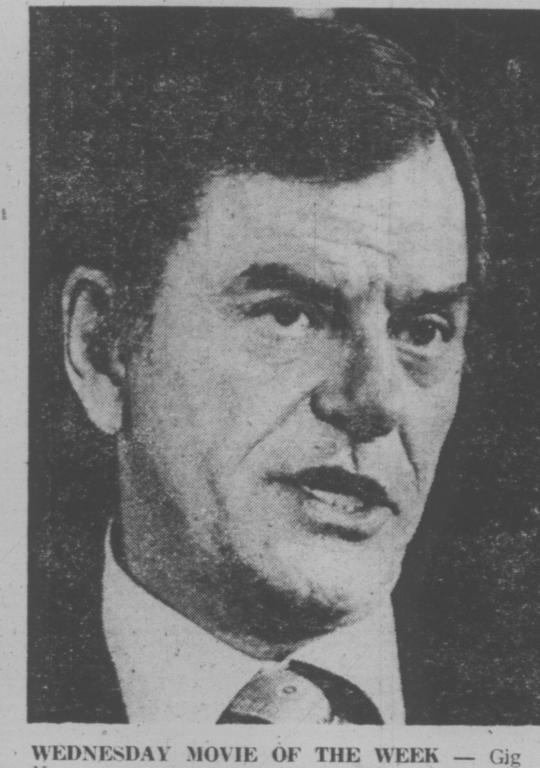

WEDNESDAY MOVIE OF THE WEEK — Gig Young portrays a mastermind of disguise (right) and of a series of diamond thefts in the 1974 made-for-TV comedy-drama, The Great Ice Rip-Off, Channel 4's Movie of the Week at 8:30 p.m.

More Warts—Less Treacle For Apple's Way TV Star

By VERNON SCOTT

HOLLYWOOD — Ronny Cox, star of television's Apple's Way, is a classic example of actors who starve while waiting for lightning to strike.

All his life Cox never earned more than $8,000 per annum. He scrimped and scavenged in New York City with his student wife and two young sons, squeaking by with television guest shots, off-Broadway plays and stock.

Then the thunderbolt: a top role in Deliverance.

Instant recognition. Agents clamoring to handle his affairs. Movie and television offers. Even instant riches — which he blew.

Cox was the guy who played guitar with the retarded hillbilly boy in Deliverance. But the hit song, Dueling Banjos, was recorded in the film by Eric Weisberg and Steve Mandel.

"That cost me a quarter million dollars," said Cox during a lunch break from his

RONNY COX

series. "I'll know better next time."

This from a man whose household furniture was rejected by the Salvation Army when he departed his New York apartment to move to California. He had to pay junk men to haul his possessions to the dump.

Now with his series, a new recording contract and movie deals, if everything works out well Cox could earn a million dollars within the next couple of years. Perhaps more.

He has purchased a home in the San Fernando Valley (his first) and is building a tennis court on the property.

Cox has espoused far left-wing politics and causes all his life. He continued to identify himself as ultra liberal. But he is a capitalist now. In addition to home and tennis court, he has horror of capitalistic horrors, even incorporated himself.

A native of New Mexico, Cox is an amiable man. He is extraordinarily bright. His intelligent green eyes bore right into people when he speaks.

Last year Apple's Way almost smothered viewers with treacle. Cox is aware the series must improve despite its respectable showing against Walt Disney's Wonderful World of Color and the FBI last season.

"Apple will have more warts on him this year," said Cox. "I predict he will become the most multi-faceted character on the tube.

"This year he will take on fewer social issues. The stories will deal more with family relationships. I know because I have a lot to say about Apple and what he does.

UPI

Levi's
1000
PAIRS OF LEVIS IN EACH STORE
* SCORPION MEN'S WEAR (Next to Woolco — Victoria)
* SCORPION MEN'S WEAR (431 Station St. — Duncan)
* RED BARON BOUTIQUE (614 Trounce Alley, Victoria)

Linwood Homes
QUALITY HOMES—MODERATELY PRICED
• Horizontal laminated beams
• Twin seal windows
• Optional interiors
• Warmth of natural cedar
• Use your time and talents to reduce building costs
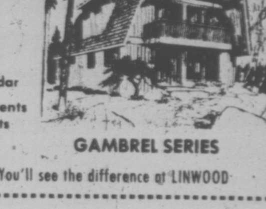
GAMBREL SERIES
Shop and Compare — You'll see the difference at LINWOOD
Mail this coupon with $1.00 for a fully illustrated color plan book
Linwood Homes
2803A Admirals Road
Victoria, B.C.
385-0733
Name
Address
Phone
Lot Location

THURSDAY, NOVEMBER 7

8 A.M.
4—Jeff's Collie
5—Today
6—Canada A.M.
7—J. P. Patches
8—Canada A.M.
11—Porky Pig
12—Frisky Frolics
13—Cartoons

8:30 A.M.
4—News
5—Today
6—Island Good Morning
7—Captain Kangaroo
8—Romper Room
11—New Zoo Revue
12—Frisky Frolics
13—Cisco Kid

9 A.M.
4—News
5—Seattle Today
6—Party Game
7—News
8—Kareen's Yoga
9—Environment
11—Joker's Wild
12—Joker's Wild
13—Burke's Law

9:30 A.M.
2—Mon Ami; Friendly Giant
4—Not For Women Only
5—Seattle Today
6—Pay Cards
7—News
8—Pay Cards
9—Electric Company
11—Gambit
12—Gambit
13—Burke's Law

10 A.M.
2—B.C. Schools
4—Merv Griffin
5—High Rollers
6—B.C. Schools
7—Now You See It
8—Consumer Prepare
9—Music; About You
11—Calendar
12—Now You See It
13—Shortcuts to Sewing

10:30 A.M.
3—Mr. Dressup
4—Merv Griffin
5—Hollywood Squares
6—Mr. Dressup
7—Love of Life
8—Definition
9—Art; Inside Out
11—Calendar
12—Love of Life
13—Jack LaLanne

11 A.M.
2—Sesame Street
4—Merv Griffin
5—Jackpot
6—Talk Back
7—Young and the Restless
8—Jean Cannem
9—Music; Working
11—Get Smart
12—Young and the Restless
13—Honey West

11:30 A.M.
2—Sesame Street
4—Pyramid Game
5—Celebrity Sweepstakes
6—Talk Back
7—Search for Tomorrow
8—Jean Cannem
9—Sesame Street
11—Mayberry R.F.D.
12—Search for Tomorrow
13—Galloping Gourmet

12 NOON
2—Luncheon Date
4—Password
5—Jeopardy
6—News; Ida Clarkson
7—News
8—News; It's Your Move
9—Sesame street
11—My Favorite Martian
12—Merv Griffin
13—Movie: The Tall Lie

12:30 P.M.
2—Luncheon Date
4—Split Second
5—Days of Our Lives
6—Ida Clarkson
7—As the World Turns
8—Movie: Pork Choo Hill (12:45)
9—Children In Crisis
11—Eddie's Father
12—Merv Griffin
13—Movie continued

1 P.M.
2—Bob Switzer Show
4—Ali My Children
5—Doctors
6—Hogan's Heroes
7—Guiding Light
8—Movie continued
9—Work; Music
11—Movie; Honeymoon
12—Merv Griffin
13—Movie continued

1:30 P.M.
2—Ed Allen
4—Let's Make A Deal
5—Another World
6—FBI
7—Edge of Night
8—Movie continued
9—Art; Math
11—Movie continued
12—Match Game
13—Movie continued

2 P.M.
2—Coronation Street
4—Newlywed Game
5—How to Survive a Marriage
6—FBI continued
7—Price Is Right
8—Movie continued
9—Music; Animals
11—Movie continued
12—Price Is Right
13—Lost in Space

2:30 P.M.
2—Edge of Night
4—Social contiuued
5—Somerset
6—Edge of Night
7—Match Game
8—Somerset
9—Covers; Families, Friends
11—Cartoons (2:45)
12—Mike Douglas
13—Lost in Space continued

3 P.M.
2—Juliette
4—General Hospital
5—Name That Tune
6—It's Your Move
7—Tattletales
8—Another World
9—Criminal Justice
11—Casper — Cartoon
12—Mike Douglas
13—Cisco Kid

3:30 P.M.
2—Take 30
4—Girl In My Life
5—Movie: Cleopatra (conclusion).
6—Take 3
7—Dinah Shore Show
8—What's the Good Word
9—Speak Out
11—Speed Racer
12—Mike Douglas
13—Cartoons

4 P.M.
2—Family Court
4—Brady Bunch
5—Movie continued
6—Family Court
7—Dinah Shore continued
8—He Knows, She Knows
9—Sesame Street
11—Flintstones
12—Flipgrama
13—Clinhanger's

4:30 P.M.
2—Hi Diddle Day
4—Bonanza
5—Movie continued
6—Hi Diddle Day
7—Dinah Shore continued
8—Brady Bunch
9—Sesame Street
11—Munsters
12—Bewitched (4:50)
13—Bullwinkle

5 P.M.
2—What's New?
4—Bonanza
5—Movie continued
6—Flying Nun
7—News
8—Ironside
9—Mister Rogers
11—Gilligan's Island
12—Circle of Fear (5:30)
13—Batman

5:30 P.M.
2—Partridge Family
4—News
5—News
6—News
7—News
8—Ironside continued
9—Electric Company
11—Bewitched
12—Circle of Fear
13—Virginian

ALL TIMES ARE LOCAL

CHANNELS RESERVE RIGHT TO MAKE LAST-MINUTE CHANGES

EVENING PROGRAMS

6 P.M.
2—Sportsche
4—News
5—News
6—News
7—News
8—News
9—Zoom
11—That Girl
12—Circle of Fear
13—Virginian continues

6:30 P.M.
2—Hourglass
4—News
5—News
6—News
7—Mike Douglas
8—News
9—Computer Course
11—FBI
12—News
13—Virginian continued

7 P.M.
2—Hourglass continued
4—To Tell the Truth
5—Truth or Consequences
6—Lawrence Welk
7—Mike Douglas
8—Funny Face
9—Devil By The Tail
10—Sky Tonight
11—FBI continued
12—Magician
13—Journey to Adventure

7:30 P.M.
2—House of Pride
4—Wild Refuge
5—Let's Make A Deal
6—Lawrence Welk
7—Jeopardy
8—Excuse My French
9—Fulton J. Sheen
10—You and the Law
11—Ironside
12—Magician continued
13—Ski Scene

8 P.M.
2—Carol Burnett
4—Odd Couple
5—Sierra
6—Carol Burnett
7—The Waltons
8—Streets of San Francisco
9—The Way It Was
10—Student Forum
11—Ironside continued
12—The Waltons
13—Movie: The Far Country

8:30 P.M.
2—Carol Burnett continued
4—Room Moon
5—Sierra continued
6—Carol Burnett continued
7—Waltons continued
8—Streets of San Francisco
9—Religious America
10—Project Travel
11—WFL: Chicago at Memphis
12—Waltons Continued
13—Movie continued

9 P.M.
2—Stompin' Tom's Canada
4—Streets of San Francisco
5—Ironside
6—Police Woman
7—Movie: How Sweet It Is,
8—Police Surgeon
9—Soul
10—Capital Planning
11—Football continued
12—Mary Tyler Moore
13—Movie continued

9:30 P.M.
2—Chico and the Man"
4—Frisco Streets continued
5—Ironside continued
6—Police Woman continued
7—Movie continued
8—Maclear
9—Performance continued
10—Capital Planning
11—Football continued
12—Movie: Thomas Crown Affair
13—Movie continued

10 P.M.
2—Adrienne at Large
4—Harry O
5—Movin' On
6—Rockford Files
7—Movie continued
8—Nakia
9—Faces; Vibrations
11—Football continued
12—Movie continued
13—True Adventure

10:30 P.M.
2—Some Honorable Members
4—Harry O continued
5—Movin' On continued
6—Rockford Files continued
7—Movie continued
8—Nakia continued
11—Football continued
12—Movie continued
13—Hunting and Fishing

11 P.M.
2—News
4—News
5—News
6—News
7—News
8—News
11—Football continued
12—Movie continued; News
13—Name of the Game

11:30 P.M.
2—News
4—Wide World Special
5—Johnny Carson
6—News
7—Movie: Cry Rape (11:45)
8—News
11—Unforeseen
12—Movie: The Cobra
13—Name of Game continued

12 MIDNIGHT
2—Movie: Victim
4—Special continued
5—Johnny Carson
6—Movie: Seventh Dawn
7—Movie continued
8—Movie: Jessica
11—Untouchables continued
12—Movie continued
13—Name of Game continued

12:30 A.M.
2—Movie continued
4—Special continued
5—Tomorrow (1:00)
6—Movie: Monkey on My Back (2:35)
8—Movie: Lonely Hearts (2:30)
7—Movie continued
12—Movie continued

ALL TIMES ARE LOCAL

CHANNELS RESERVE RIGHT TO MAKE LAST-MINUTE CHANGES

Movies

The Tall Lie (xxx), on 13 at noon. A hard-hitting 1952 melodrama about a college professor who exposes the brutality and foul-play behind the respected school fraternity, produced, directed by and starring Paul Henreid.

Pork Chop Hill (xxx), on 8 at 12:45. A stark, well-directed 1959 drama about the last hours of the Korean War focusing on a courageous U.S. infantry unit, starring Gregory Peck, George Peppard and Harry Guardino.

Honeymoon, on 11 at 1. Ballet star Ludmilla Tcherina and Anthony Steele star in this 1959 English-made drama about a newlywed former ballerina who is pursuaded to return to dancing, much to the displeasure of her husband.

Cleopatra (xxxx), on 5 at 3:30. Conclusion. (See yesterday, same time and channel for details.)

The Far Country (xxx), on 13 at 8. James Stewart and Ruth Roman star in this like-ly 1955 western adventure about cattle-rustling, Alaskan style. Stewart pulls all the stops as a peaceful cowpoke

DIRK BOGARDE
. . . on 2 at midnight

who gets trampled on at every turn until he just explodes. Walter Brennan, as Stewart's sidekick, gives a fine supporting performance.

How Sweet It Is (xx), on 7 at 9. A predictable 1968 battle-of-the-sexes farce about two married couples involved in extramarital complications on the Italian Riviera, starring Debbie Reynolds and James Garner.

The Thomas Crown Affair (xxx), on 12 at 9:30. Steve McQueen and Faye Dunaway star in this well-directed 1968, comedy-drama about a super-cool millionaire (McQueen) who masterminds a heist for fun — and a little profit. Miss Dunaway, gorgeously costumed, plays an efficient insurance company investigator who falls prey to his undeniable charm. Recommended.

The Cobra, on 12 at 11:30. No rating available on this 1968 Italian-made adventure about U.S. T-men trying to track opium sources in the Middle East, starring Dana Andrews and Anita Ekberg.

Cry Rape! (xxx), on 7 at 11:45. An excellent and informative 1973 semi-documentary that takes an adult look at one of the most common, and least reported crimes in America. (Since the release of this film, and several others like it in both Canada and the U.S., there has been considerable inquiry, and some legal changes, in the laws that allowed victim intimidation in the courts.)

Victim (xxxx), on 2 at midnight. A thoughtful, well-acted and well-directed 1961 British-made drama that heretofore deals with the forbidden screen subject of homosexuality. Dirk Bogarde is excellent in the role of a lawyer who becomes involved in a case with homosexual implications, jeopardizing his own past and career. A tasteful film that made an ernest plea for changing the antiquated law making homosexuality a crime.

The Seventh Dawn (x), on 6 at midnight. An insipid 1964 adventure set in Malaya following the Second World War, starring William Holden as a wealthy American plantation owner who finds himself caught in the web of guerrilla warfare and romantic upheaval. Capucine and Susannah York co-star.

Jessica (xx), on 8 at midnight. When a glamorous mid-wife turns men's heads in a small Italian village, the women of the town pull a "Lysistrata," and go on strike, in this slow-moving 1962 comedy starring Angie Dickinson and Maurice Chevalier.

Lonelyhearts (xx), on 8 at 2:20. Montgomery Clift, Robert Ryan, Myrna Loy and Maureen Stapleton star in this 1958 story about an "advice to the lovelorn" columnist who gets too involved with his job and ends up questioning himself about values

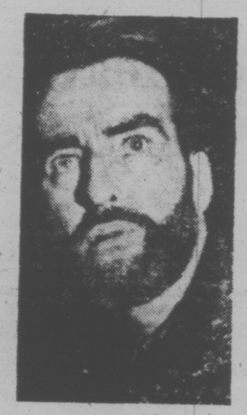

MONTGOMERY CLIFT
. . . on 8 at 2:20 a.m.

in life and love. The cast flounders with a badly written script, but Miss Stapleton fares best as the wife of a cripple who hungers for a passionate love.

Monkey on My Back (xxxx), on 6 at 2:35. Cameron Mitchell stars in this hard-hitting biography of war hero and boxing champion Barney Ross, whose toughest fight was against drugs.

Today's Highlights

What Now, America? on 8 at 7:30. Debut of a new series of talks by Archbishop Fulton J. Sheen on the attitudes and ideals of America. (30 mins.)

Carol Burnett Show, on 2 and 6 at 8. A spoof of beauty pageants highlights tonight's show with Carol, her regulars Harvey Korman and Vicki Lawrence and special guest comedian-impressionist John Byner. (60 mins.)

DICK VAN DYKE
. . . on 4 at 11:30 p.m.

The Way It Was, on 9 at 8. The second of two shows on the 1947 World Series between the New York Yankees and the Brooklyn Dodgers. (30 mins.)

Paper Moon, on 4 at 8:30. Name-dropping could prove fatal for Moze (Christopher Connelly) — he's leading people to think that he's the advance man for the notorious killers Bonnie and Clyde. (30 mins.)

Soul!, on 9 at 9. The return of this black-culture series begins with a repeat of the show featuring composer, singer and pianist Billy Preston. (60 mins.)

Maclear, on 8 at 9:30. The Wired-In World of Zen, a documentary study of the Eastern philosophy's influence and relevance in today's world, with host-correspondent Michael Mclear. (30 mins.)

Adrienne At Large, on 2 at 10. A nostalgic visit to Hong Kong, hostess Andrienne Clarkson's birthplace. (30 mins.)

Wide World Special, on 4 at 11:30. Harold Lloyd's World of Comedy, as host Dick Van Dyke looks at the life of the daredevil movie comic who never used a double. Van Dyke tours Lloyd's 44-room Beverly Hills Mansion and shows excerpts from many of his comedy classics, ranging from pre-1920 one-reelers to his chase films of later years. (90 mins.)

Johnny Carson Show, on 5 at 11:30. Johnny's guests tonight include British actress Susannah York, comedian Shecky Green and singer Johnny Mathis. (90 mins.)

Key to Ratings:
Excellent xxxx
Good xxx
Fair xx
Poor x

TV Journalist Returns To Hong Kong Birthplace

On Adrienne at Large, her series of personalized journalism on CBC-TV, Adrienne Clarkson "goes home again" for the program of Thursday, Nov. 7, at 10 p.m. — home to her birthplace, Hong Kong.

Having left the beleaguered British crown colony as a child, during the Japanese occupation of the Second World War, Adrienne last visited her famous hometown in 1962, when refugees from the People's Republic of China were surging across the border and into the Hong Kong shanty towns stacked on the hillsides overlooking the harbor.

Adrienne Clarkson

Now, Adrienne rediscovers Hong Kong in 1974, its 33 square miles of land a seething mass of free enterprise and free trade activity.

"It is," says Adrienne, "the last bastion of super-capitalism." Every street hawker dreams of becoming a millionaire, and some of them might make it.

With a population 99 per cent Chinese, Hong Kong is a superficially Western city, an anachronism of politics and economics — Oriental in its character, tradition and ideas, but, at the same time, an outpost of British colonialism.

The British lease on the colony runs out in 1997, but that is the least of the worries of the city's residents. The Republic of China has never recognized the validity of the lease, and, at any time, the Chinese could sweep down from the hills and overrun the small territory. It is, at best, a tenuous, precarious existence.

BCTV to Show The Godfather

British Columbia Television today announced the purchase of the television rights to the motion picture, The Godfather. The controversial feature will be seen in one showing on Saturday, November 9, commencing at 9 p.m.

American rights to The Godfather were earlier purchased by the NBC network who will air it later in November over a two-evening span.

Lloyd Colthorp, BCTV Vice-President in charge of programming, reports that any editing decisions to be made on the film will be made here at BCTV. He stated, "We intend to make deletions only where absolutely necessary so that our version will be almost identical to the theatre version. Of course, we will air an announcement prior to the telecast that it is an adult feature."

The Godfather will be seen on both stations operated by British Columbia Television; one in Vancouver and CHEK in Victoria.

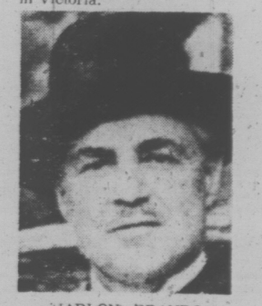

MARLON BRANDO

THE AUTOMATIC ANSWER
LO-COST
IN VICTORIA
1901 Government Street 388-4248
free diagnostic • one day service • credit plan
LO-COST THE AUTOMATIC ANSWER

KENT'S TV, 742 FORT STREET.
Serving Victoria and Vancouver Island for over 112 years brings you another outstanding value!

MORE TV ENGINEERS OWN RCA THAN ANY OTHER COLOR TV

RCA XL-100 PORTABLE COLOR TV

THE 20" PORTABLE THAT'S GOT EVERYTHING
• Powerful 100% Solid-state, 31,200-volt chassis • Plug-in modules for easy servicing • 1-button AccuMatic 4 for automatic brightness, contrast, color and tint. • Automatic Fine Tuning (AFT) • Black matrix picture tube • Vertical sliding preference controls.
SHOWN AT RIGHT $599

20" COLONIAL STYLE PORTABLE
• 100% solid-state, 26,500 volt chassis • Plug-in modules for easy servicing • AccuMatic 4: automatic brightness, color, contrast and tine • Black matrix picture tube • Automatic fine tuning (AFT).
Model CTE 557
SHOWN AT LEFT..... $629

20" PORTABLE BONUS-BUY PRICED!
• AccuMatic 2 for automatic color and tint • 22,500 volt chassis • Black matrix picture tube • Finished in attractive King's walnut with Silver Sage trim.
Model CTE 550.
SHOWN AT RIGHT..... $469

Made in Canada
RCA AccuColor XL-100
RCA AccuColor XL-100
RCA AccuColor value

KENTS Kent's TV
742 FORT ST. SALES • 383-7104 SERVICE • 383-3513
SALES — SERVICE — RENTALS
Free Parking in View Street Parkade While Shopping With Us
• Serving Victoria Since 1862 •
A Division of C. Tayler Home Appliance Ltd.

FRIDAY, NOVEMBER 8

8 A.M.
4—Jeff's Collie
5—Today
6—Canada A.M.
7—J. P. Patches
8—Canada A.M.
11—Porky Pig
12—Porky Englon
13—Cartoons

8:30 A.M.
4—News
5—Today
6—Island Good Morning
7—Captain Kangaroo
8—Romper Room
11—New Zoo Revue
12—Friskv Frolics
13—Cisco Kid

9 A.M.
4—News
5—Seattle Today
6—Party Game
7—News
8—Kareen's Yoga
9—News Places; Images
11—Joker's Wild
12—Joker's Wild
13—Burke's Law

9:30 A.M.
2—Mon Ami; Friendly Giant
4—Not for Women Only
5—Seattle Today
6—Pay Cards
7—News
8—Pay Cards
9—Images; Understanding
11—Gambit
12—Gambit
13—Burke's Law continued

10 A.M.
2—Camera 12
4—Merv Griffin
5—High Rollers
6—Camera 12
7—Now You See It
8—Consumer Service
9—Reach Out; Explorers
11—Calendar
12—Now You See It
13—Detectives

10:30 A.M.
2—Mr. Dressup
4—Merv Griffin
5—Hollywood Squares
6—Mr. Dressup
7—Love of Life
8—Definition
9—Art; Music
11—Calendar
12—Love of Life
13—Jack LaLanne

11 A.M.
2—Sesame Street
4—Merv Griffin
5—Jackpot
6—Talk Back
7—Young and the Restless
8—Jean Canneim
9—News Places; Faces
11—Get Smart
12—Young and Restless
13—Honey West

11:30 A.M.
2—Sesame Street
4—Pyramid Game
5—Celebrity Sweepstakes
6—Talk Back
7—Search for Tomorrow
8—Jean Canneim
9—Sesame Street
11—Mayberry R.F.D.
12—Search for Tomorrow
13—Gallopina Gourmet

12 NOON
2—Luncheon Date
4—Password
5—Hogan's
6—News; Ida Clarkson
7—News
8—News; It's Your Move
9—Sesame Street
11—Mr. Favorite Martian
12—Merv Griffin
13—Movie: Dav the Hot Line Got Hot

12:30 P.M.
2—Luncheon Date
4—Split Second
5—Days of Our Lives
8—Ida Clarkson
7—As the World Turns
8—Movie: Happy Go Lovely (12:45)
9—Computer Course
11—Eddie's Father
12—Merv Griffin
13—Movie continued

1 P.M.
2—Bob Switzer Show
4—All My Children
5—Doctors
6—Hogan's Heroes
7—Guiding Light
8—Movie continued
9—Music; Inside Out
11—Movie: Girl on the Run
12—Merv Griffin
13—Movie continued

1:30 P.M.
2—Ed Allen
4—Let's Make a Deal
5—Another World
6—The FBI
7—Edge of Night
8—Movie continued
9—Music; Art
11—Movie continued
12—Match Game
13—Movie continued

2 P.M.
2—Flying Nun
4—Newlywed Game
5—How to Survive a Marriage
6—FBI Continued
7—Price is Right
8—Movie continued
9—Families; News Places
11—Movie continued
12—Price is Right
13—Time Tunnel

2:30 P.M.
2—Edge of Night
4—One Life to Live
5—Somerset
6—Edge of Night
7—Match Game
8—Somerset
9—Covers; City Faces
11—Movie; Cartoons
12—Mike Douglas
13—Time Tunnel continued

3 P.M.
2—Juliette
4—General Hospital
5—Name That Tune
6—It's Your Move
7—Tattletales
8—Another World
9—South East Asia Today
11—Casper — Cartoon
12—Mike Douglas
13—Cisco Kid

3:30 P.M.
2—Take 30
4—Girl of My Life
5—Movie; Operation Crossing
6—Take 30
7—Dinah Shore Show
8—What's the Good Word
9—Lilias
11—Speed Racer
12—Mike Douglas
13—Cartoons

4 P.M.
2—Family Court
4—Brady Bunch
5—Movie continued
6—Family Court
7—Dinah Shore continued
8—He Knows, She Knows
11—Flintstones
12—Cartoons
13—Cliffhangers

4:30 P.M.
2—Dr. Zonk and Zunkins
4—Bonanza
5—Movie continued
6—Dr. Zonk and Zunkins
7—Dinah Shore continued
8—Brady Bunch
9—Sesame Street
11—Munsters
12—Bewitched (4:50)
13—Buttwinkle

5 P.M.
1—Flaxton Boys
4—Bonanza
5—Movie continued
6—Flying Nun
7—News
8—Ironside
9—Mister Rogers
11—Gilligan's Island
12—Alias Smith and Jones (5:20)
13—Batman

5:30 P.M.
2—Partridge Family
4—News
5—News
6—News
7—News
8—Ironside continued
9—Electric Company
11—Bewitched
12—Alias Smith and Jones
13—Virginian

ALL TIMES ARE LOCAL

CHANNELS RESERVE RIGHT TO MAKE LAST-MINUTE CHANGES

EVENING PROGRAMS

6 P.M.
2—Bob Newhart
4—News
5—News
6—News
7—News
8—News
9—Zoom
11—That Girl
12—Smith and Jones continued
13—Virginian continues

6:30 P.M.
2—Hourglass
4—News
5—News
6—News
7—Mike Douglas
8—News
9—Architecture Course
11—FBI
12—News
13—Virginian continued

7 P.M.
2—Hourglass continued
4—To Tell the Truth
5—Truth or Consequences
6—Planet of the Apes
7—Mike Douglas
8—Swiss Family Robinson
9—Nova
10—Contact 1
11—FBI continued
12—Kolak
13—Journey to Adventure

7:30 P.M.
5—Meeker's Hockey Tips; Mr. Chips
6—Hollywood Squares
6—Planet of the Apes continued
7—Friends and Lovers
8—Six Million Dollar Man
9—Nova continued
10—Arts Calendar
11—Ironside
12—Kojak continued
13—Wanderlust

8 P.M.
2—All in the Family
4—Kung Fu
5—Sanford and Son
6—All in the Family
7—Planet of the Apes continued
8—Six Million continued
9—Washington Week
10—Outlook
11—Ironside continued
12—Planet of the Apes
13—Movie: The Egg and I

8:30 P.M.
4—M-A-S-H
4—Kung Fu continued
5—Chico and the Man
6—M-A-S-H
7—Planet of the Apes continued
8—Adam—12
9—Masterpiece Theatre
10—Outlook continued
11—Beverly Hillbillies
12—Planet of the Apes continued
13—Movie continued

9 P.M.
2—Tommy Hunter
4—Six Million Dollar Man
5—Rockford Files
6—Tommy Hunter
7—Movie: Man From Laramie
8—McMillan and Wife
9—Masterpiece Theatre
10—TBA
11—Movie: Devil's Brigade
12—Movie: Giant
13—Movie continued

9:30 P.M.
2—Hunter continued
4—Six Million continued
5—Rockford Files
6—Hunter continued
7—Movie continued
8—McMillan continued
9—Wall Street Week
10—TBA
11—Movie continued
12—Movie continued
13—Movie continued

10 P.M.
2—Rhoda
4—Night Stalker
5—Police Woman
6—Night Stalker
7—Movie continued
8—McMillan continued
9—Lilias—Yoga
10—Perspective
11—Movie continued
12—Movie continued
13—Dialogue on World Oil

10:30 P.M.
2—Man About the House
4—Night Stalker continued
5—Police Woman continued
6—Night Stalker continued
7—Movie continued
8—McMillan continued
9—Video
11—Movie continued
12—Movie continued
13—Dialogue continued

11 P.M.
2—News
4—News
5—News
6—News
7—News
8—News
9—Yoga
11—Star Trek
12—Movie continued
13—Name of the Game

11:30 P.M.
2—News
4—Wide World Concert
5—Johnny Carson
6—News
7—Movie; Spirits of the Dead (11:45)
8—News
11—Star Trek continued
12—Movie continued
13—Name of the Game

12 MIDNIGHT
2—Onedin Line
4—Concert continued
5—Johnny Carson
6—Movie; Black Sleep
7—Movie continued
8—Movie; Circus of Fear
12—Movie continued
13—Name of the Game

12:30 A.M.
2—Bonev (1:00)
4—Concert continued
5—Rock Concert (1:00)
5—Movie; Golden Mistress (1:45)
7—Movie; Mummy's Curse (1:40)
8—Movie; Horse Soldiers (1:55)
12—Movie; The Great Race (1:00)
13—In Session

ALL TIMES ARE LOCAL

CHANNELS RESERVE RIGHT TO MAKE LAST-MINUTE CHANGES

Movies

The Day the Hot Line Got Hot (xx), on 13 at noon. Charles Boyer, Robert Taylor and George Chakiris star in this 1969 espionage drama about a baggage mix-up that catapults a young man into an intergational crisis.

Happy Go Lovely (xx), on 8 at 12:45. A pleasant 1951 English-made musical about a chorus girl who gets her big chance to be a star when it's rumored she is engaged to a millionaire, starring Vera-Ellen and David Niven.

Girl on the Run (xx), on 11 at 1. Routine 1938 private eye thriller about a detective who tries to help a singer who has become the target for a professional killer. Cast includes Efrem Zimbalist Jr.

Operation Crossbow (xxx), on 5 at 3:30. An exciting finale highlights this 1965 Second World War espionage adventure crammed with as much action as possible. Although Sophia Loren has top billing, she has only a brief role — it's really George Peppard, Tom Courtenay and Jeremy Kemp as a trio of agents assigned to destroy a heavily guarded Nazi munitions depot who keep things buzzing.

The Egg and I (xxx), on 13 at 8. An entertaining 1947 film version of Betty MacDonald's best-seller about the misadventures of city folk who move to a chicken farm. This picture introduced the characters of Ma and Pa Kettle (Marjorie Main and Percy Kilbride) and also stars Claudette Colbert and Fred MacMurray.

The Man From Laramie (xxx), on 7 at 9. An above average western about a man who proves he is a tower of strength against the evil forces of a small town. Filmed in 1955 with an excellent performance by James Stewart.

The Devil's Brigade (xx), on 11 at 9. William Holden, Cliff Robertson and Vince Edwards star in this 1968 action-filled drama about a group of misfit American GIs who join with efficient Canadian commandos for a special mission into Nazi-occupied Norway.

Giant (xxxx), on 12 at 9. An entertaining 1956 film rendering of Edna Ferber's epic saga about the growth of the Texas cattle and oil empires of two fascinating men — Rock Hudson and James Dean — and their mutual love for the beautiful Elizabeth Taylor. The story covers two generations and paints a fascinating portrait of the people who struck it rich in Texas. The personal drama and love stories are kept in check and the sentiment is kept to a minimum under the sure hand of director George Stevens. Mercedes McCambridge is excellent in a supporting role.

ELIZABETH TALYOR
. . . on 12 at 9 p.m.

Spirits of the Dead, on 7 at 11:15. A 1968 European-made fantasy combining three tales by Edgar Allan Poe, starring Jane Fonda, Peter Fonda, Alain Delon, Terence Stamp and Brigitte Bardot.

The Black Sleep (xx), on 6 at midnight. Basil Rathbone plays a mad doctor conducting inhuman experiments in 1870 London, in this gruesome thriller, filmed in 1956.

Circus of Fear (xx), on 8 at midnight. A brutal murder under the big top sets the scene for this 1967 English-made mystery starring Christopher Lee and Leo Genn.

The Great Race (xxxx), on 12 at 1. Tony Curtis, Jack Lemmon, Natalie Wood and Peter Falk star in this extravagant 1965 farce which chronicles the first New York-to-Paris car race in the early 1900s. Lemmon is delightful as the most dastardly screen villain to ever hide behind a cape and Peter Falk as his side kick is hilarious.

The Mummy's Curse (x), on 7 at 1:10. A 1944 Lon Chaney thriller.

NATALIE WOOD
. . . on 12 at 4 p.m.

The Golden Mistress (xx), on 6 at 1:45. Voodoo magic and treasure hunting in the West Indies are the key elements in this 1954 adventure starring John Agar and Rosemarie Bowe.

The Horse Soldiers (xx), on 8 at 1:55. John Wayne and William Holden portray union officers who have contrasting viewpoints on the Civil War in this sprawling 1959 western, directed by John Ford.

Today's Highlights

Not For Women Only, on 4 at 9:30. Conclusion of a five-part discussion on the art of comedy with guest host Jerry Lewis. Guests include a psychologist who studies comics' personalities. (30 mins.)

Dinah Shore Show, on 7 at 3:30. Dinah's guests today included British actor Peter Finch, Lawrence Welk, Art Carney, Diahann Carroll and Dr. Alex Comfort. (90 mins.)

All in the Family, on 2 and 6 at 8. In the second of a three-part episode, Archie is still missing, and the family begins to think he has run away with the factory's most attractive secretary. (30 mins.)

Masterpiece Theatre, on 9 at 8:30. The Emmy-winning Upstairs, Downstairs returns for a new 13-episode series. There will be some significant changes in the cast this year. Absent from the series are daughter Elizabeth, who has gone to live in America, and Sarah, the under parlormaid, who has settled in suburbia with her husband Watkins. Lady Marjorie (Rachel Gurney) will also be leaving the cast after the first episode. The newest cast addition will be Meg Wynn Owen (who plays Richard Bellamy's secretary Miss Forrest. In tonight's episode, the middle-class secretary attracts the attentions of young James Bellamy (Simon Williams) and provokes a near-revolt among the downstairs help. (60 mins.)

McMillan and Wife, on 8 at 9. Jose Feliciano, Barry Sullivan and Donna Mills guest star in tonight's episode that finds Mac (Rock Hudson) enlisting Sally's (Susan Saint James) aid in the investigation of the murder of an old friend, an undercover intelligence agent. (2 hrs.)

Dialogue on World Oil, on 13 at 10. Part 1 of a discussion moderate by Melvin Laird, with guests Ahmed Zaki Yamani, Saudi Arabia's Oil Minister; Sen. Henry Jackson, and Donald Macdonald, Canada's Minister of Energy, Mines and Resources. (60 mins.)

Wide World in Concert, on 4 at 11:30. Keith Moon of the Who is the host of two consecutive 90-minute segments celebrating the second anniversary of this music series. Highlights from past shows are combined with new performances with featured performers Chuck Berry, Edgar Winter Group, the late Jim Croce, Rod Stewart, and Seals and Crofts among others. (3 hrs.)

Midnight Special, on 5 at 1. Sanford and Son's Redd Foxx hosts this late night special featuring Little Anothony and the Imperials and rock groups Golden Earing and Orphan. (90 mins.)

Key to Ratings:
Excellent xxxx
Good xxx
Fair xx
Poor x

CBC AM-FM Radio Highlights

SATURDAY

1:30 (AM) Inside from the Outside — Featuring Barbara Hamilton, Max Ferguson, Carl Banas, David Hughes and Judy Sinclair. Some innovations this season include Gene Taylor and his notorious Victor Voice" newsceasts; and a new satirical musical election every week.

1:30 (AM) .. Hot Air — Through the Years with vocalist Bing Crosby and trumpeter Louis Armstrong, from the 20s to the 50s. Host: Bob Smith

3:03 (AM) Opera By Request — Part I — Featured opera: Marriage of Figaro (Mozart). Part II — Opera favourites: Excerpts from Les Huguenots (Meyerbeer); Martha (Flotow); Italian in Algiers (Rossini); La Rondine (Puccini).

4:03 (FM) The Entertainers — Comedy by the Royal Canadian Air Force; an in-depth study of the blues singer Nina Simone; Songs recorded especially for the series by newcomers Suzanne Marshall of Edmonton, and Rick St. Jean of Toronto.

8:03 (AM) CBC Stage — The Universal Justice, by Nina Klamen. Four young hippies take over an abandoned mansion inhabited by the ghost of its former owner. The young people find freedom and security in their co-op venture, but will not accept the economic responsibilities of being land-owners. In the cast: Robert Haley, Barbara Gordon, Diane Hayden, Graham McPherson, Bob Koons and Philip Whyte. Incidental music by Allan Rae is for synthesizer. Directed by Irene Prothroe in Calgary.

9:00 (AM) My Word — Panelists are Dilys Powell, critic; Anne Scott-James, journalist; and the two who make the dictionary read like fiction — Frank Muir and Denis Norden. Jack Longland is the chairman.

10:00 (FM) Recycling the Blues — Real rhythm and blues so rare on Canadian air waves, is brought to you in an hour uninterrupted music. Canadian recordings blend with foreign material to create an hour of easy listening.

10:03 (AM) Anthology — Magic Realism, a documentary about Maritimes artists, prepared by Harry Bruce, a writer who contributes to Maclean's, and other publications.

11:03 (FM) Great Canadian Gold Rush — A rock music series with host Terry David Mulligan. Features live and recorded concerts, with musicians and even managers who are involved in the rock music movement.

SUNDAY

10:03 (FM) Gustav Holst Planet Maker — Music commemorating the centennial of English composer Gustav Holst (1874-1934. Host and commentator: Kenneth Winters. Today: First Choral Symphony, Op. 41 for sporano, mixed chorus and orchestra (words by John Keats, chorus and orchestra conducted by Sir Adrian Boult).

12:03 (FM) BBC Concert — Part I — The Bach Family: Program devised and introduced by Imogen Holst: Jennifer Vyvyan, soprano; Grayston Burgess, countertenor; Ian Partridge, tenor; Geoffrey Shaw, bass; Instrumental Ensemble conducted by Philip Ledger: Drinking Songs (J. N. Bach); Vauxhall Song: Midst Silent Shades (J. C. Bach); Presto for flute and violin (W. F. Bach); Dialogue: Phillis and Thirsis (C. P. E. Bach); Sonata for harpsichord, flute and cello (J. C. P. Bach); The Peacock and the Nightingale (A. E. Bach); Recitative and Final Chorus from Secular Cantata No. 206 (J. S. Bach). Part II — 1973 Henry Wood Promenade Concert: Daniel Chorzempa, organ; Erich Greunberg, violin; Royal Philharomnic Orchestra conducted by Andrew Davis: Prelude and Fugue in D (Bach); Violin Concerto in E minor (Mendelssohn); Siegfried's Rhine Journey from Die Gotterdammerung (Wagner).

5:30 (FM) Touch the Earth — Sylvia Tyson hosts this series of contemporary folk music. Today: Songs of love, lust and labour, traditional British music recorded by the friends of the Fiddler's Green coffee house in Toronto.

7:03 (AM) The Entertainers — Comedy by the Royal Canadian Air Farce. An in-depth study of blues singer Nina Simone. Songs recorded especially for the series by newcomers Suzanne Marshall of Edmonton, and Rick St. Jean of Toronto.

7:02 (FM) Opera Theatre — (Extended to 11:00 p.m. tonight). Host: Don McGill. Bayreuth Festival 1974: Die Walkure (Ring Cycle No. 2) (Wagner) (Gerd Brenneis as Siegmund; Marita Napier as Sieglinde; Roberta Knie as Brunnhilde: Anna Reynolds as Fricka; conducted by Horst Stein).

10:30 (AM) CBC Playhouse — Charlie Is My Darling, by Barry Pavitt, a chilling play which explores the tragedy of three people who cannot live (or die) without one another. The thumping of a cane on the floor above summons Albert, and Bess, two faithful servants, to wait on their elderly master, Charles Hawthorne. Their lives are devoted to the care of the bedridden, crotchety old soldier. But who is the prisoner — and who the keeper? Dan MacDonald and Phyllis Malcolm-Stewart play Albert and Bess.

MONDAY

8:00 (FM) CBC Monday Evening — Part I: When We Dead Awaken, the last play by Henrik Ibsen (A BBC production). Part II: Vancouver Recital — A Wolf Lieder Recital (Jacob Hamm, baritone; Derek Bampton, piano).

8:30 (AM) Identities — The Bridge is a folk opera specially commissioned by the Manitoba Mennonite Centennial Committee, celebrating 100 years of Mennonite settlement in Canada. An item on the opera which illustrates the conflict between traditional and modern ways of practising their beliefs. Dr. J. W. Fretz of Conrad Grebel College, Waterloo, Ont., talks about traditional Mennonite customs, and the changes occurring among Ontario Mennonites. An item on Monkman's Chinatown which appears doomed for expropriation. An interview with Joe Zuken of Winnipeg, one of the few Communists who has ever held public office in Canada. Of Ukrainian background, he is a radical lawyer and fighter of causes. An examination of Dr. Evelyn Kallen's theories on racism as related in her book, The Anatomy of Racism: Canadian Dimensions.

10:03 (FM) Ideas — The 1974 Massey Lectures — Nostalgia for the Absolute: A series of five talks given by Dr. George Steiner, essayist, author, critic and scholar. Dr. Steiner is professor of English and Comparative Literature at the Universite de Geneve, Switzerland, Extra-ordinary Fellow at Churchill College, Cambridge, England and chief literary critic of the New Yorker magazine. Tonight: No. 1 — The Secular Messiahs: General theme — the vacuum after the decline of formal religions. The evolution over these past 100 years, of powerful world-systems or mythologies. These seek to fill the vacuum left by the absence of religion and, in so doing, take on the idiom and dramaturgy of theological constructs. Talk touches on some of the explicit theological-messianic symbolism in Marx.

10:30 (AM) Great Canadian Gold Rush — A special on rock performer Valdy, including a live concert. With host Terry David Mulligan.

TUESDAY

8:03 (AM) CBC Tuesday Night — Women in the Attic, by ACTRA Award winning playwright Len Peterson. This is a modernized version of the Lilith myth: Lilith was Adam's first wife, and down through the ages has represented his first love, the fallen woman, the other woman, plagued by disaster. Peterson treats her character sympathetically in his story which begins with a reporter, Bruno, finding Old Lil, an ugly old bawd, dead on Toronto's Queen Street. Her shopping bag contains some scrolls of wallpaper on which she has written about her life. He goes to her attic, room where old Lil (Lilith) materializes as he pieces together her story. Eventually as he begins to understand her suffering, via the catharsis of someone else's pain, he comes to terms with his own past and his fate. Music is composed and conducted by Morris Surdin. The play was commissioned by Regina's Globe Theatre and staged there in 1971. Sue and Ken Kramer, directors of the Theatre, play Old Lil and Bruno, re-creating their original roles.

10:03 (FM) Ideas — The 1974 Massey Lectures — Nostalgia for the Absolute — No. 2 — Voyages Into the Interior: The mythology of psychology and psychoanalysis. How the quarrel with Jung is a false quarrel, an artificial search for "heresy" (such false quarrels are characteristic of a religious system).

10:30 (AM) Touch the Earth — A concert by singer-songwriter David Wiffen, from CBC Camp Fortune '74, the Ottawa summer music festival, held in the open-air stage in the Gatineau hills.

WEDNESDAY

7:03 (FM) Themes and Variations — Hosts: Harry Mannis and Karen Kieser. The program looks at the Shaw Festival-Camerata School of Music — a summer school for gifted young performers which has as its patron the eminent violinist, Yehudi Menuhin. The students are heard in some of the repertoire prepared during their two-week session. Hosts Karen Kieser and Harry Mannis talk to Tom Burrows, General Manager of the Shaw Festival and members of his staff, to Camerata and the students.

8:03 (AM) Concern — A number of Canada's poor from Halifax to Vancouver discuss the frustrations of their lot. They talk about coping with middle-class bureaucracy, endless legal hassles, high interest loans, child custody battles, social problems, inadequate housing and the psychological and physical tensions that occur when there isn't enough money. This segment of Concern was written by Alan Anderson.

10:03 (FM) Ideas — The 1974 Massey Lectures — Nostalgia for the Absolute — No. 3 — The Lost Garden: Anthropology promises a complete, rational 'Science of man'. It also sets out to elucidate the vital role of myths in the mental and social organization of human experience. In the work of Levi-Strauss, all our themes — 'mythology', the understanding of human evolution as a transcendent force, the problem of belief — are drawn together. But in the process of diagnosis, a myth of extreme power is generated. Religious-ethical aspects of the current ecology movements, communes and 'radical pastoralism'.

10:30 (AM) Country Road — Ninety minutes of the best in country and western music presented in an informative and entertaining style, combining not only country and western in the traditional manner but also the contemporary sound that has swept the country in recent years. The show will be co-hosted by Vic Mullen, one of Canada's best-known performers in the field, and by Halifax staff announcer Frank Cameron. Country Road will include interviews with top name artists, nominations for country hit of the week, and a smattering of humor weekly by Jim Bennet. The program will mainly feature recordings but from time to time live performances by Canadian artists will be heard.

THURSDAY

6:30 (FM) Opera Time — Host: Ruby Mercer. Madame Butterfly (excerpts) (Puccini) (Victoria de los Angeles, Jussi Bjoerling; Orchestra and Chorus of the Rome Opera House, conducted by Gabriele Santini). Intermission guests: Irving Guttfan, stage director; Robert Nagy, tenor.

8:03 (AM) Themes and Variations — The program looks at the Shaw Festival-Camerata School of Music — a summer school for gifted young performers which has as its patron the eminent violinist, Yehudi Menuhin. The students are heard in some of the repertoire prepared during their two-week session. Hosts Karen Kieser and Harry Mannis talk with Tom Burrows, general manager of the Shaw Festival and members of his staff, to Camerata and the students.

8:03 (FM) Encore — Women in the Attic, by ACTRA Award-winning playwright Len Peterson. This is a modernized version of the Lilith myth: Lilith was Adam's first wife, and down through the ages has represented his first love, the fallen woman, the other woman, plagued by disaster. Music is composed and conducted by Morris Surdin. The play was commissioned by Regina's Globe Theatre and staged there in 1971. Sue and Ken Kramer, directors of the Theatre, play Old Lil and Bruno, recreating their original roles. Others: Lillian (the young Lilith), Nonnie Griffin; Tom Howser, Colin Fox; Malachi the tailor, E. M. Margolese; Hank, John Scott; Mr. Dobie, Sandy Webster; Mrs. Howser, Tom's mother, Ruth Springford; Monica, Lynne Gorman; and Mary Barton, Francois Klanfer, Gillie Fenwick, Leslie Yeo, Jim Brewer, George Robertson.

10:03 (FM) Ideas — The 1974 Massey Lectures — Nostalgia for the Absolute — No. 4 — The Little Green Men: A funny look at the waves of superstition and irrationalism now engulfing us. In all these the "nostalgia" for the ancient gods and terrors verges on obsession.

10:30 (AM) Jazz Radio Canada — Concerts featuring the Paul Horn Quintet from Edmonton and the Ian McDougall Big Band from Toronto. Park two of the interview with Randy Weston. Also a profile of trumpet player Miles Davis.

FRIDAY

6:30 (FM) Radio International — Hosts: Jan Tennant and Harry Mannis. The Caretaker, by Harold Pinter, the play that made his name as a dramatist. It was his second full-length play, produced when its author was 30, in 1960, first at the Arts in London (a club theatre) and then at the Duchess. The scene is a junk-filled room. Aston takes Davies in and gives him a bed. Aston is, perhaps, mentally disturbed, and has a terrifying speech about what people did to him in a mental hospital. Aston also has a brother, Mick, with a strange sense of humour. Davies loathes all "aliens," and his language is strong, as is that of the other characters. Cast: Bill Fraser, Davies; Michael Harbour, Aston; Nigel Anthony, Mick. Produced for the BBC by Guy Vaesen.

8:03 (AM) Between Ourselves — The Politics of Sanity: The story of a group of former mental patients in Vancouver who use unorthodox methods to help the mentally ill and those recently released mental patients to readjust themselves to society. Produced in Vancouver by John Edwards, interviews by Jurgen Hesse.

9:03 (FM) The Bush and the Salon — William Henry Drummond, The Habitant Poet by R. A. Duncan, second of a two-part documentary based on the unpublished biography of Dr. Drummond written by his wife.

10:03 (FM) Ideas — The 1974 Massey Lectures — Nostalgia for the Absolute — No. 5 — Does the Truth Have a Future? Dr. Steiner asks whether the pursuit of objective truth, as it is codified in the natural sciences, will persist. Is the western-objective ideal, as it flourished since the 16th century, coming to a close, and are we entering a new phase of "religions" or pseudo-religious? Was it an illusion to believe that the human species could "live with individual death" without compensating heaven?

10:30 (AM) Major Progression — A weekly 90-minute rock music show from Winnipeg. The program will have a variety of features covering almost every aspect of the music scene and will feature to a high degree music by Canadian artists. There will be a weekly billboard of musical events with information about the major concerts across the country; reviews of new record albums; and interviews with musical personalities. The program will also have commentaries on various aspects of the music industry; record companies and publishers; and how a record is promoted to hit status. Hosts: Jim Millican and Lee Major.

CBC-AM 690
CBC-FM 105.7

TV Station Wins Award

The Canadian Association of Broadcasters wound up their annual meeting recently with the presentation of broadcasting awards.

Canada's Television Station of the Year went to British Columbia Television, based in Vancouver. C.A.B. Chairman Phillipe de Gaspe Beaubien remarked that the award was made "for the station's continued contribution to the Variety Club in Vancouver with special emphasis on its twenty hour Telethon. He added, "The judges were very impressed with the imaginative planning that British Columbia Television put into this project. The Telethon raised almost half a million dollars for handicapped children."

YEAR-END

CLEARANCE

ELECTROHOME

26"
• Fully Automatic

BUY CANADIAN

BUY ELECTROHOME

26"
• Fully Automatic

Pick it up Yourself

Save $30

20" PORTABLE
• Fully Automatic
100% SOLID STATE

1-Year Guarantee on all Parts and Labour

6-year Warranty on Picture Tube

26"
• Fully Automatic

BUY NOW AND SAVE!!

SHOP 10 a.m. to 10 p.m. DAILY

"We Service What We Sell!"

CTV

Phone 477-6971

CITY CENTRE TV

Shelbourne at McKenzie

Next to K Mart in the Mall

WEATHER
Tonight: Clear Periods
Saturday: Mainly Sunny

Victoria Times

tv week inside today

91st YEAR, No. 121 ★★★ VICTORIA, B.C., FRIDAY, NOVEMBER 1, 1974 ★★★ 15 CENTS DAILY, 30 CENTS SATURDAY

BCR Men Walk Out

VANCOUVER (CP) Shopcraft workers at British Columbia Rail walked off the job just after 8 a.m. today but a union spokesman said unions will set up picket lines only if a contract has not been agreed on by Sunday midnight.

Norm Farley, chief negotiator for the shopcrafts, said the unions are giving B.C. rail three days to come up with a better contract offer, but added picket lines will go up if the dispute is not resolved during the weekend.

Farley said he met with management negotiators late Thursday night but no progress was made.

Some workers in Prince George began walking off the job at midnight but most other workers stayed on the job until 8 a.m., he said.

B.C. Rail employs 320 shopcraft workers in North Vancouver and Squamish and 120 in Prince George and other northern areas.

A B.C. Rail spokesman said the workers had left the job but no picket lines had been set up.

In anticipation of the walkout, B.C. Rail embargoed all shipments at midnight Thursday.

The embargo coincided with expiration of the corporation's contract with the shopcraft unions which represent carmen, firemen, oilers, machinists, electricians and pipefitters. The term of government-appointed mediator Charles Stewart also expired at midnight Thursday.

The railway operates a freight system from North Vancouver to Fort Nelson in northeastern B.C. and a passenger service to Lillooet and Prince George in central B.C.

The strike was scheduled after union spokesmen said railway negotiators refused to improve an offer of an 87-cents-an-hour pay increase.

The contract which expired at midnight had a journeyman rate of $5.79 an hour.

Farley complained the only offer the government corporation made on a seven-page fringe benefit demand was "a pair of work boots for the guys."

On Thursday a B.C. Rail spokesman denied the company withheld an offer on fringe benefits. He said that when negotiations broke off early Wednesday, the railway's offer, including wages, fringe benefits and catch-up increases for several classifications, was 19.5 per cent.

The railway spokesman said the offer would be the highest Canadian wage settlement ever for shopcrafts, $1.39 an hour higher than the wage paid for similar classifications by Canadian National Railways and CP Rail.

B.C. Rail also said in a statement that union demands have not moved away from the 75-per-cent wage increase and 264-per-cent increase in fringe benefits demanded when talks began July 5.

WAGES UP 14% IN YEAR

OTTAWA (CP) — Collecly-bargained wage settlements produced average annual increases of 14.5 per cent in the third quarter of this year compared with 12.7 per cent in the second quarter, the labor department reported Thursday.

Shouting Match Sees MLAs Back

By LINDA HUGHES and KIT COLLINS
Times Staff

British Columbia Legislature reconvened today and immediately erupted into a shouting match across the floor as the Opposition attempted to open emergency debate on the "crises" in the forest industry.

Speaker Gordon Dowding ruled out of order the motion for debate by Opposition leader Bill Bennett and after a short 45-minute sitting, the government moved to adjourn over Opposition protests.

Three government bills and a legislative committee's report on property taxation were introduced at the morning sitting and indications were given that legislation would be introduced "within a few days" to deal with the slump in the forest industry.

The bills include a new marketing act which will give the B.C. Marketing Board new powers to exercise control over all the individual commodity marketing boards in the province. The board will be representative of the community in order to give consumers and producers the right to question and examine marketing board operations.

Labor Minister Bill King introduced a bill which will impose a collective agreement to end a two and a half year dispute between four elevator companies and the International Union of Elevator Constructors Local 82 in B.C.

An amendment bill, introduced by Health Minister Dennis Cocke, will facilitate re-organization of his department, by giving him greater signing powers and repealing an old provision that the deputy minister must be a physician.

But the focus of attention at today's sitting was the report from the municipal matters committee which was assigned to investigate real property taxation during the spring sitting of the legislature.

The report recommends property taxation assessments in 1975 remain the same as rates in 1974. The committee concluded that "it is better to live with an imperfect assessment roll" than proceed rapidly to implement actual value assessment at 100 per cent "without sufficient time to study the implications of such a move."

Legislation passed last spring introduced 100 per cent assessment of all properties in the Province and the committee's task had been to recommend a tax policy to go along with the new assessment levels.

The report, recommending a return to the old system, will be used as the basis of taxation legislation to be introduced later in the sitting. It was not signed by four committee members, Socred MLAs High Curtis (Saanich and the Islands), Alex Fraser (Cariboo), Don Phillips (South Peace River) and Liberal Allan Williams (Howe Sound).

After the bills and reports were introduced, Education Minister Eileen Dailly moved the house adjourn to 2 p.m. Monday as opposition members shouted it was time to get down to work.

"You have your homework to do for this weekend," she told them, after suggesting there was no need for emergency debate on the forest industry because legislation dealing with the slump would be brought in by the government shortly and would provide an avenue for debate.

Bennett had pressed for immediate discussion of unemployment in the industry, arguing it has reached "crises proportion."

See SESSION Page 2

HOUSING GRANTS $500

OTTAWA (CP) — Effective today, the government will give $500 cash grants to first-time buyers of moderately-prices houses, Urban Affairs Minister Barnett Danson announced in the Commons.

Maximum cost of a moderately-priced house in Victoria has been set at $38,247.

The minister said the legislation, once passed, will make the grants available for a one-year period retroactive to today.

His announcement fulfuls an election campaign promise made by Prime Minister Trudeau in June.

Danson said the definition of moderately-priced houses will vary with market areas. In Regina, where prices were lower than in some areas the maximum house price qualifying under the program would be $31,580. It would be $44,915 in Toronto where housing prices were higher.

Danson said the program is designed to help families buying their first home.

"Rather than wait until legislation can pass through the House, I wish to make this benefit available to families immediately, and to remove any uncertainty on the part of home buyers or the housing industry."

The announcement was applauded by opposition parties who have pressed repeatedly for details since Parliament opened Oct. 30.

The payments are expected to cost about $2 million for the remainder of 1974 and approximately $28 million in 1975.

—John McKay photo

PINK PROTEST by Peter Curran of Stewart, who describes himself as a "businessman," was launched in placard-plastered car at Legislature today. He plans driving around area for next two weeks in his "stamp out socialism" campaign. Pink stickers adorn auto.

Angry Firemen Axe Fire Hoses

MONTREAL (UPI) — Striking firefighters turned the city of two million residents into turmoil today, defying a court injunction ordering them back to work in a cost-of-living dispute with city hall.

Only about 55 supervisory personnel were on duty to protect the city and authorities asked suburban fire departments to stand by.

Police summoned riot squads to at least three blazes in the city during the night to protect working firemen from strikers who axed hoses and stoned crews as they fought the fires.

Mayor Jean Drapeau, campaigning for re-election in a poll set for Nov. 10, said his administration would issue a major announcement on the situation this afternoon.

Drapeau's principal opponent, worker-priest Jacques Couture, accused the mayor of treating the firemen unfairly and said Drapeau's own salary had been increased 92 per cent in the past two years.

The long-smouldering Montreal Firemen's Association feud blew up Thursday night when the 2,400 firefighters began walking off their jobs, leaving only small crews made up of fire chiefs and district supervisors to cope with 10 major blazes during the night. No serious injuries were reported.

Fire department officials accused strikers of setting some of the blazes, most of which occurred in vacant buildings. Spokesman for the firemen denied responsibility and blamed it on "a pyromaniac that is playing around."

The fireman ignored a superior court injunction served at 3 a.m. today ordering them back to work. It called on association president Jean L'Abbe and his executive council to order the men back on their jobs.

But L'Abbe said he had tried and failed to persuade them return and said there was nothing the union executive could do.

"I tried," L'Abbe said. "It don't seem to work."

Provinces $1B Over Budget

OTTAWA (CP) — The 10 provinces have budgeted to spend almost $1 billion more than they take in during the current fiscal year, Statistics Canada reported Thursday.

Provincial spending is projected to rise by 21.1 per cent during the 1974-75 fiscal year while the estimated increase in revenue is 19.8 per cent, Statistics Canada said in its annual survey of provincial budgets tabled in legislatures earlier this year.

The statistical agency has developed what it calls a "financial management system" to present balance sheets of the various government levels. The system attempts to account for the fact that governments have different budget methods.

Included in the Statistics Canada analysis are both operating expenditures and spending on capital projects, such as construction of buildings and highways. Not included are the operations of "government enterprises," such as Crown corporations and utilities.

Six provinces are responsible for the combined deficit of about $1 billion; two have

See PROVINCES Page 2

MORALE BOOST VISIT BY FORD TO NIXON

LONG BEACH, Calif. (UPI) — President Ford visited the bedside of Richard Nixon today after doctors told him it would be a great morale booster for the man Ford succeeded in office less than three months ago.

Ford broke off a barnstorming political tour briefly to go to Long Beach Memorial Hospital where the 61-year-old Nixon was still in critical condition following phlebitis surgery and a brush with death Tuesday.

The visit was the first time the two had met since Nixon resigned under fire in the Watergate scandal Aug. 9 and then was given a pardon by Ford, whom he had picked as vice-president.

Ford's call was scheduled for only 20 minutes.

White House News Secretary Ron Nessen said Ford made the decision after word from Dr. John Lungren that "the former president is in the best condition since his operation ... a visit from President Ford would be a tremendous boost for his morale."

Rich Face Tax Hike

TORONTO (UPI) — Federal Health Minister Marc Lalonde Thursday warned well-off Canadians to be prepared for higher taxes to give the poor a better deal under an "incomes redistribution" program.

He said one million families — 20 per cent of the total — had incomes of less than $3,156 in 1972. About 345,000 families received less than $3,000 a year.

"This means that one-fifth of all families were required to live on incomes of less than one-half of the national average family income," he said.

"The job of governments, in the course of a social security review this fall and winter, will be to try to determine the kind of income distribution or redistribution, would be consistent with the community's values."

Lalonde admitted the decisions will be difficult.

NEWS BRIEFS

Nanaimo Man Crash Pilot

NANAIMO (CP) — A 29-year-old native of Nanaimo was identified Thursday as the pilot of the four-engine lockheed electra owned by Pan-Arctic Oils Ltd. of Calgary that crashed Wednesday near Rea Point, N.W.T., killing 32 persons. Brian Thomson was one of those killed when the plane crashed through sea ice off Melville Island.

Treason Charged To Papadopoulos

ATHENS (UPI) — A Greek judicial council today charged former dictator George Papadopoulos and other protagonists of the 1967 military takeover with high treason, an appeals court spokesman said.

The spokesman said an official statement on the judges' decision to press treason charges would be used shortly.

First National Drops Prime Rate

NEW YORK (UPI) — First National City Bank today lowered its prime interest rate for the third consecutive week in response to easing money and credit conditions.

The bank, second largest in the U.S., dropped its rate from 11 to 10¾ per cent, lowest for a major bank and lowest since last spring.

U.K. Trade Deficit With ECM Worsens

LONDON (Reuter) — Britain's trade deficit with the European Common Market is worsening steadily and may reach a record $3.99 billion this year, an official estimate published Thursday says.

The department of trade's magazine, "Trade and Industry," says the visible trade deficit of imports over exports had widened from $314 million in 1971 to $2.73 billion last year.

Food Wastage Erupts Into Debate

Times News Services

OTTAWA — The mass wastage of food in Canada over the past few months erupted into emergency debate in the Commons Thursday amidst warnings that Canadians are eating and throwing away too much food.

Federal and provincial health authorities, farmers, ranchers and fishermen have been saying and showing that waste is becoming a distressingly commonplace fact of life in Canada. A four-hour debate, following the ritual killing of 600 calves by financially hard-pressed Quebec farmers, took place a few hours after a special Commons committee ended another day of hearings on the spoilage of 28 million eggs. (See also Page 7.)

New Democratic Party MP Max Saltsman said outside the House Thursday he is drafting a bill to present to the House of commons to make destruction of food a criminal offence.

It would provide for the jailing of Agriculture Minister Gene Whelan for his prt in the destruction of millions of surplus eggs, he declared.

The Waterloo-Cambridge MP said he is horrified at reports out of Quebec that farmers are slaughtering calves and burying them in mass graves because low returns for beef mean they can't afford to feed them.

"It's bloody immoral," he said angrily. "No matter what the reason for it."

If Whelan were found guilty under his bill he would like to see the minister thrown in jail, he added.

"If I had my way, I'd have him put behind bars," he snapped.

"Huh," said Whelan when informed of Saltsman's move. "Everybody in Canada will be in jail because we're all guilty of wasting food."

Farmers in Canada and the U.S. "in righteous anger"

See MASS Page 2

Plumptre Says 'Nonsense'

Times News Services

OTTAWA — Beryl Plumptre dismissed as "nonsense" complaints that retail beef prices are too high at a time when farmers are selling cattle for less than it costs to raise them.

Current retail prices merely reflect the increased cost of feeding cattle, she said in one of two reports released today.

Although retail prices were higher now than a year ago, there is no evidence to indicate that consumers are paying too much.

In fact, Mrs. Plumptre said, beef is a bargain at current prices.

Agriculture Minister Eugene Whelan, meanwhile, stood firm on a commitment made Thursday night to hold a full-scale inquiry into the beef industry if he finds the report is unsatisfactory.

He told irate Commons questioners he has not had time to study the report in detail because it had been released only 90 minutes earlier.

He wanted to consider the board's report carefully before making a decision, he added.

Outside the House, he said he hopes inter-departmental distussion of the report will take place while he is attending a United Nations food conference in Rome next week.

An announcement on a possible inquiry might be made during his planned 10-day absence, perhaps by Consumer Affairs Minister Andre Ouellet.

According to the report, farmers are selling top-grade beef cattle for 53 cents a pound when it is costing them 57 cents a pound to raise them.

But board economist Gordon Burton, a Claresholm, Alta., rancher, suggested consumers may be paying considerably higher prices in the future.

Burton said he expects a lot of ranchers to sell off cows during the next month in an effort to reduce the size of the country's cattle herds.

The board was concerned what effect this would have on future beef supplies.

The slaughter of 600 calves in the Lac St. Jean region of Quebec "had no economic significance," he added.

Many dairy calves are killed and thrown away each year anyway.

Farmers have no use for them in their herd, particularly if they are bulls, and they do not grade as top quality veal.

It is a common practice to dispose of a number of such calves.

SUGAR UP AGAIN

VANCOUVER (CP) — The wholesale price of sugar in B.C. increased $3 a hundredweight Thursday to $54 a hundredweight.

Price increases this week totalled $5.30 a hundredweight.

Wholesale price in eastern Canada was $56.90.

Consumer Services Minister Phyllis Young announced in Victoria Thursday that her department is conducting a study into the reasons for the increases.

She said her department has no power to control or rescind the increases, but would study the matter and present a report to the federal government.

Bill Davies, general sales manager for B.C. Sugar, said the most recent flurry in world sugar prices has been caused by reports of poor sugar beet crops in Eastern Europe.

Retail prices in lower mainland stores have not gone up as a result of the wholesale price boosts, but were expected to rise next week when current stocks run out.

WORDPLAY

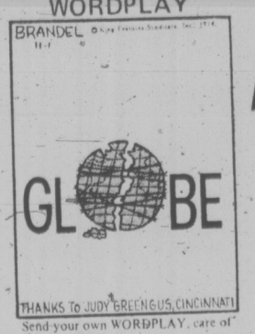

Send your own WORDPLAY, care of this newspaper.

INDEX

	Page
Births, Deaths	36
Classified	36-46
Comics	26
Entertainment	31, 35
Family	29-32
Finance	8-10
Gardening	37
Prairie News	12
Sports	22-24
TV, Radio	37

Victoria Times

FRIDAY, NOVEMBER 1, 1974

GORDON BELL, Managing Editor | STUART UNDERHILL, Publisher | GEORGE OAKE, Editor

An Excercise in Public Relations

That was a cowed group of premiers who emerged from 24 Sussex Drive Wednesday after a five hour federal-provincial discussion on inflation. Only a few weeks ago the premiers, almost to a man, were harshly critical of Ottawa's loose anti-inflationary philosophy and demanded a full-blown federal-provincial conference on inflation in order to deal with pressing regional problems. Ottawa appeared about as interested in that idea as it is in wage and price controls.

But suddenly the federal mind did an about-face. Finance Minister John Turner had been out in the wild west laying a little groundwork with the feisty western premiers on resource taxation. And now Ottawa was saying yes, come down and see us, and we'll kick the problem around for one day. One day? The whole western world has been trying to come up with solutions to rampant inflation for nearly two years. The one-day Ottawa conference had a powerful odor of facile public relations. Let the boys get it off their chest, we'll toss them a few goodies and tensions will be eased all round, seemed to be the philosophy.

"Seemed" is the only word we can use because the discussions were held behind closed doors. The premiers reportedly came away brimming with confidence that the economy can be stabilized. That's very nice, but what about the people in this country who are faced with inflation every day? They are not brimming with confidence about the economy. In fact they are having a difficult time making ends meet. To have a secret meeting on a subject that concerns every person in this country is an insult to Canadians. Inflation is public business and meetings on the subject at the highest government levels should be conducted in public.

But the new sweetness and light between Ottawa and the provinces is also unnerving. Politicians with widely varying constituencies and philosophies are rarely in accord except when a problem becomes extremely grave. Yet premiers physically and philosophically as far apart as our own Dave Barrett and New Brunswick's Richard Hatfield are saying essentially the same thing: the economy is in good shape, don't worry, we'll see this thing through. A reassuring pat on the head is not enough as unemployment rises, housing starts decline by 30 per cent and B.C.'s forest industry talks of laying off 28,000 men this year.

These are not the indicators of a healthy economy. Closed meetings, paternalistic utterances and the official communique do nothing to lighten the gloom. It is time all levels of government laid it on the line, rather than staging contrived public relations exercises. From the public point of view, the one-day federal-provincial discussion was a bad joke.

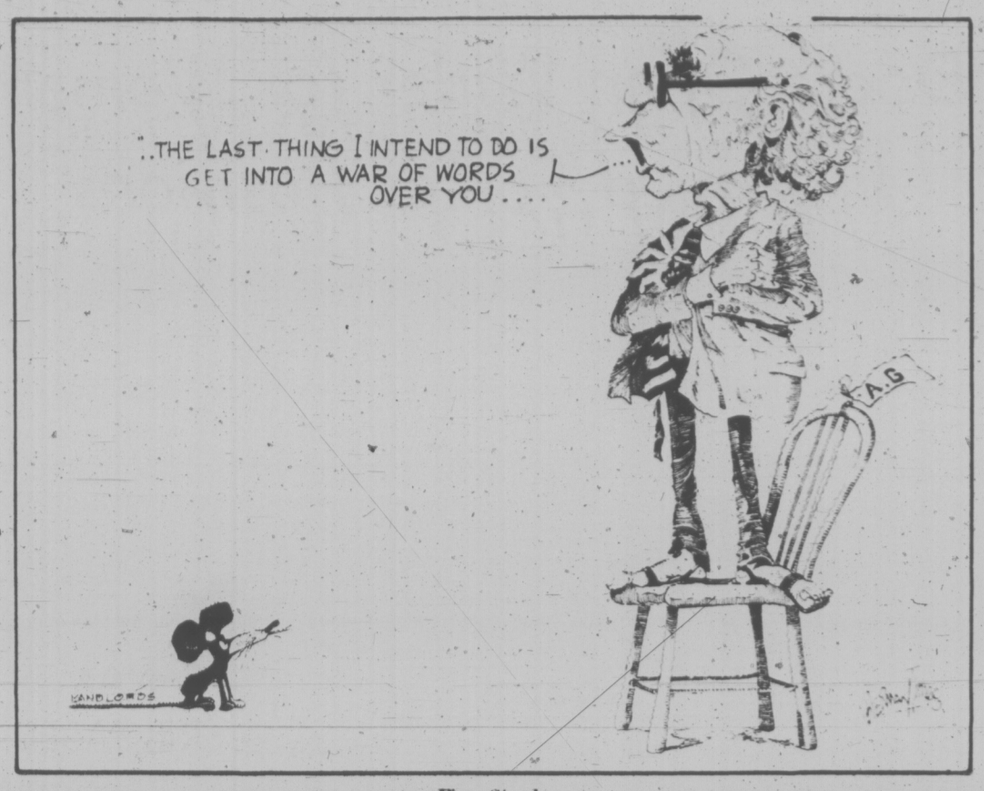

Firm Stand

Privacy for Public Figures

Margaret Trudeau is certainly the most ingenuous and free-spoken of political wives to have lived at 24 Sussex Drive, the official residence of the prime minister of Canada. In an extraordinary television interview broadcast on Sunday night by CTV, she described herself as "pretty much an out-front, straight forward chick." To use a similar phrase, she let it all hang out.

At the same time, there seems to be a paradox of huge proportions buried in her revealing and sometimes touching comments on life in a fishbowl. She complained of a lack of personal freedom, of being a "prisoner" in her role, dogged by two RCMP bodyguards whenever she goes shopping.

Yet she made the complaints on television, an all-seeing, often pitiless medium of communication. Probably half the population of the country either saw the actual program which featured her as its "star attraction" or read the front-page stories in the newspapers the next day which quoted her at length.

But politicians — and politicians' wives — should remember publicity is hard to control. News coverage doesn't submit to the mechanical laws of plumbing or the sausage-making business. It can't be turned on and off like a tap; now on for election campaigns, now off for the between times. It's a bit like asking a camel to poke his head only so far into the tent and no further. Where should the line be drawn and who should draw it?

— Whet the public curiosity with candid remarks about what a wonderful guy your husband is, who also happens to be prime minister of Canada, and, understandably, there may come the reply, "Tell us more."

Mrs. Trudeau's efforts in her husband's behalf played no small part in his re-election to the highest office in the land. She became a public figure in her own right, yet shied away from any press interviews during the campaign.

She said on Sunday she is trying to decide whether to remain "just" a wife and mother or to "reach out a bit and try and do something in Canada on a more . . . professional level . . ." If Mrs. Trudeau opts for the latter she may expect more, not less, public scrutiny and interest in herself.

LETTERS FROM OUR READERS

Save Museum

Of many cities visited on a recent trip around the world your lovely city of Victoria has left a very happy and marked impression.

There was so much evidence of civic pride and citizens were most helpful and obliging towards their visitors.

Your provincial museum is superb as is the maritime museum, which, in both cases, are extremely fascinating and instructive.

The former of course is in perpetuity, but what of the latter? This is a most important exhibition and should be perpetuated in like manner, and every effort should be made to do this while there are dedicated and knowledgeable people around to advise.

The history of beautiful Victoria is so closely associated with the sea, the ships and the brave men who sailed them that it seems appropriate to display the city's traditions through an expanding maritime museum.

I heartily agree with the sentiments expressed by the following quotation (from Canadian Historical Review) which is featured at the provincial museum: "No self-respecting society can neglect or wantonly destroy the records of its own development without living to regret it."—Cyril L. Hume, Marine Historian, Neutral Bay, Australia.

Praise for Dave

In the Times you published a letter written by "Victoria Home-owner and O.A.P." concerning increases of assessments and taxes on his (or her?) home since 1953.

He blames the provincial government for the 300 per cent increase but forgets that assessments and municipal taxes are the responsibilities of the local municipal authority.

He was fortunate in having an increase of only 300 per cent in 21 years. My city taxes have gone up around 450 per cent since 1950, but thanks to the present provincial government I have no cause for complaint. Neither has the writer of the above letter when you examine his figures.

He states that he paid $129.32 for 1953 taxes which this year were $395.52. But he was allowed by the provincial government this year, including a special grant for those over 65 years of age, the amount of $262.95 according to the tax notice. Subtract that from his figure of $395.52 and the result is $132.57 for his 1974 city taxes. When you compare that with his 1953 taxes of $129.32 you see that he only actually paid $3.25 more this year than in 1953. Most home owners would envy him.

Instead of worrying and criticizing Premier Barrett and the provincial government he should be appreciative of his favorable tax situation as well as other benefits to us O.A.P.s like free prescribed drugs and medication, bus passes with no restrictions, Mincome, ambulance service at a low cost, $80 rental grant to tenants. These needed reforms show that the premier is well aware of O.A.P.s' problems and will help to remove or at least ease the burden.

Concerning inflation, my fellow OAP repeats a truth obvious to all on which there is no argument. When he asks: "Where will we all end?" The only reply is: "No one knows." To his other question: "When is it going to stop?" I suggest the answer is: Not until people face and accept the full facts and reject half-truths and misrepresentations. Meanwhile, thanks a lot, Dave. — W. Wood, 1518 Haultain.

CBC-CRTC Fight Brewing Over Ads and Canadian Content

By RICHARD GWYN

OTTAWA — A six-month-old confrontation between the Canadian Radio-Television Commission and the Canadian Broadcasting Corporation that is about to break to the surface has in it the making of a tragedy.

Pierre Juneau, chairman of the CRTC, and Laurent Picard, president of the CBC, are two of the ablest public servants in the country. Picard has taken a CBC that was moribund and demoralized and brought it back to life. Juneau probably saved Canadian broadcasting from being destroyed by the American programming that flooded in with cable television systems, and he has infused Canadian broadcasting with a sense of mission: "Either we have a country or we don't. Let's decide."

The tragedy is that Juneau and Picard now are locked in a personal battle. Unless they find a way out the broadcasting of one or other could be destroyed.

"This musn't, needn't, become a win or lose situation," says Picard. He pauses, then adds: "But I am not a loser. The CBC cannot afford to lose any more. It will kill the CBC if we go back to where anyone can kick us whenever they want to."

Juneau: "Our views may be wrong, but they are deeply-felt and they are there to be judged." Again a pause. "The commission has lost fights before, that is not important in itself. But let me make it clear that we cannot afford to, and do not intend to, lose too many fights."

The debate between Juneau and Picard stems from a CRTC report of last April which extended for five years — this was a formality — the CBC's licence to broadcast but, in an unprecedented step, attached "proposed conditions" to the licence renewal. The commission warned the CBC to "guard strongly against considering itself as a mass medium, and particularly against considering its audience as mass." As steps to that goal the CRTC directed the CBC to cut its advertising commercials by roughly half by 1978 and to fill prime-time starting a year from now from 8 to 9 p.m. with a minimum of 50 per cent Canadian content, compared to less than 30 per cent at the time of the report.

The report earned the CRTC its first critical reviews in half a decade, of almost unprecedented public applause for a regulatory body. Editorials denounced the CRTC for lecturing the CBC and for dictating to parliament which would have to advance extra funds to the CBC to make up for its lost ad revenues.

Since April the CBC board of directors and the commission have met once, and Picard and Juneau have met together a dozen times. Neither side has conceded an inch. In private each man speaks about the other with great bitterness.

The CBC intends to ignore the commission's directives. The CBC budget for next year, submitted to treasury board last week, makes no provision for the lost ad revenue. Although the CRTC directed the CBC to end commercials on radio by next January 1, the commercials will be carried to the end of March, at which time the CBC planned to drop them anyway.

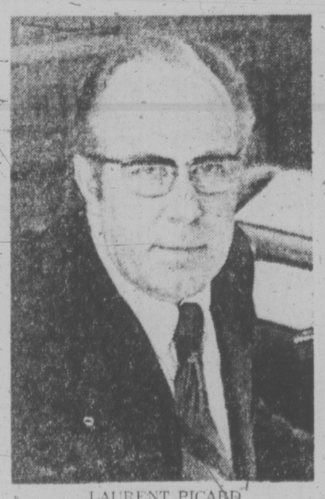

LAURENT PICARD
. . . Juneau should read Mao

These details are trivial, and could be settled in a half-hour session between the two men. Picard, for example, agrees fully with the CRTC's goal of 50 per cent Canadian programs in prime time, but rejects the right of the CRTC to tell the CBC "how to manage the corporation."

If Juneau and Picard cannot settle their differences, then Communications Minister Gerard Pelletier will have to do it for them. "I'm just about to start finding out why nothing has happened," he told me. Pelletier is a personal friend of both men. "I'm not particularly looking forward to it, but I've told both of them that if I have to arbitrate they'll get a decision, and that'll be it." Among the innumerable ironies in the affair is that the main thing Juneau, Picard and Pelletier, all Quebeckers, are arguing about is the quality and content of English-language television.

The specific CRTC directives to the CBC are only the surface of the debate. Its substance is shaped by two competing philosophies, about the nature of public broadcasting, about the condition of Canada and about ways to achieve an excellence that both men seek. The debate is shaped also by politics and by personalities.

The starting point is the character of the two men. Neither stands alone. Harry Boyle, vice-chairman of the CRTC and before that with the CBC, contributed almost as much to the controversial report as did Juneau. Picard's executives are more hawkish than he. They urged him to take the confrontation directly to parliament and the cabinet, a tactic Picard so far has refused to follow.

Few men could have less in common — their qualities are almost a reverse-image of the other's. Juneau is a lone, long-distance runner, a private, driven man who has devoted his entire life to films and to broadcasting convinced that in the flickering images on the screen lies the survival of the nation. Juneau is a poor administrator and can be brutal in his backroom dealings. Yet he has a physical presence, a quality of coiled strength, and incisive intellect that commands respect even from private broadcasters (whom he has slapped down) and something like devotion from those who work with him.

Juneau is pure Gallic, intense, logical, contained. Picard on the surface seems almost the model of an English-Canadian business executive. He's one of the best administrators in the country and this year passed up an offer to become chairman of Canadian National Railways because he thought the job lacked challenge. Picard moves from challenge to challenge and conquers them with management, with graphs, and charts and "modules," with easy self-confident humor. "Being president of the CBC is always having to say you're sorry," he once remarked. He has a candor and frankness that leaves listeners helpless to separate out artless innocence from artful calculation.

Picard is far more than a manager. Before the CRTC hearings early this year, Picard immersed himself in English-Canadian literature "to find out about the rest of the country." He once taught business administration at the University of Montreal, and used as a textbook The Revolutionary War by Mao Tse-tung. A generation of rising executives learned from that book "all there is to know about timing and about preparing your resources before you attack a target."

Picard believes Juneau should read Mao. "You can kill the CBC with exaggerated expectations just as you can kill a child's growth if you demand too much from him or her."

"Sure, I'd love to replace Maude and M.A.S.H., but you can't do that until you have the Canadian programs to replace them. We need three more years to build; then attack us for everything we have failed to do."

Picard's mood is exasperation ("if we abandon American programs now we lose our audience and there's no way parliament will fund minority network"), half-controlled anger ("the CRTC report was imprudent. No. Yes, let the word stand"), and sheer bafflement ("sure I'd like to reduce the commercials, but where's the money to come from? Commercials are simply not a priority").

PIERRE JUNEAU
. . . CBC no mass medium

Juneau's concern isn't timing. "The dates we proposed aren't important — they all can be changed," he said. (In practical terms, even if the cabinet agreed with Juneau, no money is available.) His concerns are the goals and directions of Canadian broadcasting. His eyes are on the horizon.

"There is a contradiction in the CBC that must be faced and debated. It won't go away, and it will become worse. Many of the most popular U.S. programs on the CBC are available, or could be available, on other channels (Canadian private and U.S. stations via cable TV).

"There is a contradiction between the CBC's public service pre-occupations, which are the reason for its existence, and its marketing pre-occupations, that is the link between mass audiences, certain types of imported programs and commercials." An example of the contradiction, says Juneau, is the CBC's decision to run baseball's world series instead of a Canadian Football League game.

Juneau's model for the CBC is not the U.S. Public Broadcasting System's educational network with its fragmentary audiences but Britain's BBC. "A corporation that is financed by public funds and gets marginal revenues from advertising should not be influenced so forcefully by the marginal part of its revenues," he says.

To each man's argument there is a counter-argument. U.S. programs are needed, says Picard, to build audiences for the Canadian programs that follow them. Juneau replies that it is not mass audiences that count but the combined size of smaller audiences all watching different programs.

An answer, though not a solution to the confrontation, is that either Juneau or Picard, or both, may move on to new jobs. Juneau is the more likely to stay, and become chairman of the new commission that will regulate both broadcasting and communications. His name has been suggested also as under-secretary of state, a post he almost took two years ago.

Picard told a commons committee he would "move aside for new blood in two or three years." The new blood will arrive much sooner than that and Picard's private goal is to step down next summer.

Before January a new CBC executive vice-president will be appointed to replace Lister Sinclair, who steps down to become vice-president of program innovation. Sinclair's successor will succeed Picard.

Under Picard's leadership the post of CBC president has become a plum. The search for a successor is one of the most massive undertaken. The first list contained 500 names. These now have been cut to eight. The short list includes Claude Bissell, former president of the University of Toronto; Douglas Fullerton, former chairman of the National Capital Commission; Allan Gotlieb, deputy minister of manpower and formerly of communications, and Peter Newman, editor of Maclean's magazine.

Picard in fact won't step down until both his succession and the CRTC dispute are resolved. And he's in a mood to fight: "The CBC missed the boat once. We drifted. If we do that again we're finished, and we deserve to be. We have to keep the people we've just attracted, like John Hirsch. This is life or death for us, just give us time."

Juneau's views deserve respect. The contradiction he has identified is real. The CBC cannot ride forever on the back of U.S. programming. But Picard deserves the time he pleads for.

Somewhere, just out of reach today from two proud men, must be a point where both can say to the other, "you're right."

The answer is that both men are right. Both are fighting for the CBC's survival. Picard for today, Juneau for tomorrow. Juneau's ideas are right: Picard's immediate needs are real. The difference between them finally isn't ideology, but time. And pride.

60 YEARS AGO

From the Times of November 1, 1914.

NAPLES — Mount Vesuvius is again in eruption and the inhabitants of the vicinity have become greatly alarmed. Special prayers were made today and processions of people went to favored shrines as a repetition of the disaster of 1906 is feared. The activity of the volcano first became manifest by deep detonations and rumblings. This was followed by gigantic columns of smoke and soon thereafter an abundant eruption of lava began. In the last serious eruption of 1906, several villages were destroyed and the property loss was estimated at $20 million. About 500 persons were killed and 50,000 were rendered homeless.

VICTORIA TIMES, established 1884, is published every afternoon except Sunday by the Times Publishers, Limited, 2621 Douglas Street, Victoria, B.C. Second class mail registration No. 0625. All undelivered copies and notices of change of address to be sent to the above address. The Canadian Press is exclusively entitled to reprint the local news published herein.

3 — Thursday, November 1, 1974

TORONTO MARKET TRADING

In addition to Canadian Press stock reports, bond and mutual fund prices, market quotations are also supplied by the following firms or agencies: Investment Dealers' Association of Canada, Richardson Securities, Royal Bank of Canada, Pemberton Securities, A. E. Ames & Co., Annett Mackay Ltd., Bongard Leslie & Co. Ltd., and Vancouver Stock Exchange.

Toronto Stock Exchange—Nov. 1
Quotations in cents unless marked $. z—Odd lot. xd—Ex-dividend. xr—Ex-rights. xw—Ex-warrants. Net change is from previous board-lot closing sale.

Stock	Sales	High	Low	1:40 p.m.	Net Ch'ge
A and B					
Abby Glen	200	235	235	235	+ 5
Abitibi	8300	$10	9¾	10	+ ⅛
Acklands	1050	$11½	11½	11½	− ½
Acres Ltd	100	$5⅝	5⅝	5⅝	
A G F M	100	130	130	130	+ 5
Agnico E	1900	$7⅛	6⅞	7	− ⅛
Agra Ind	200	$5¾	5¾	5¾	
Akaitcho	1000	206	206	206	+ 6
Albany	500	26	26	26	+ 1
Alt East G	1100	55	490	495	− 5
Alta Gas A	1090	$11	10¾	10¾	− ⅛
Alta G C p	225	$60	60	60	
Alcan	18150	$22⅛	21½	21¾	− ½
Algoma	10783	$25	24¾	25	+ ¼
Alminex	200	495	490	490	− 10
Alpa Ind	100	$9¼	9¼	9¼	
Alum 4½ p	z190	$31½	31½	31½	
Am Bonza	250	140	140	140	
Am Larder	1500	55	55	55	+ 8
A Ledu	26500	5	5	5	+ ½
Andres W	250	$9¼	9¼	9¼	
Ang U Dev	1000	60	60	60	+ 5
Anthes C p	800	$68	68	68	
Argus	250	$13⅛	13⅛	13⅛	− ⅛
Asamera	3600	$8	8	8	
Asbestos	160	$17¾	17¾	17¾	+ ⅜
Ashland C	100	$6½	6½	6½	+ ⅛
Ato Hard A	200	$9¼	9¼	9¼	
Banist	112050	56	5⅝	6	+ ⅛
Bankeno	1400	199	191	191	− 4
Bank Mtl	3979	$12⅝	12⅜	12½	
Bank N S	2733	$35¾	35½	35⅝	− ⅛
B Cdn Nat	200	$14	14	14	
Bary Expl	500	42	42	42	+ 3
Baton B	100	480	480	480	+ 5
Bell Canad	7311	$41¼	41⅛	41¼	− ⅛
Bell A pr	254	$41⅛	41⅛	41⅛	− ⅛
Bell B pr	100	$41¼	41¼	41¼	
Bath Cop A	6500	$10	10	10	
Black P A	200	285	280	280	− 15
Block Bros	100	330	330	330	
Bomac	250	460	460	460	
Bomac A	250	290	290	290	
Bovis Cor	1000	110	105	110	+ 4
Bow Valy	3000	$14⅞	14¾	14⅞	
BP	440	$10¾	10¾	10¾	
Brafor Res	1000	110	105	105	− 7
Bramalea	1200	395	390	390	− 20
Brameda	2000	31	31	31	
Brascan A	1637	$11½	11⅜	11⅜	− ⅛
Brenda M	580	420	420	420	+ 5
Brinco	100	$6¾	6¾	6¾	
BC Forest	110	$11¾	11¾	11¾	
BC Sugar A	720	$20½	20¼	20¼	+ ¼
BC Suga p	z15	$10¾	10¾	10¾	
B Phone	z19	$47	46½	47	
BCPh 4½ p	z20	$42¾	42¾	42¾	
BCPh 4¾ p	z40	$44¾	44¾	44¾	
BCPh 5¾ p	100	$56	56	56	
Brunswk	2500	485	475	475	
Bulora Cor	2000	140	139	139	− 1
C					
Cad Frvw	200	$11¾	11¾	11¾	+ ¼
Cal Pow	270	$19½	19⅛	19⅛	+ ⅛
Cal P 7½p	100	$78½	78½	78½	+ ½
Cal P rt	9438	34	31	34	+ 3
Calvrt Dle	300	150	150	150	
Calvert	5000	13	13	13	
Cam Mine	1000	14	14	14	+ 1
Camflo	7660	$15	14½	14¾	
Camp Chib	525	400	400	400	+ 15
Camp RL	2000	$40	38¼	39½	+ 1½
Campau A	300	445	445	445	− 5
Campau 7p	400	$7	7	7	+ ⅛
Can Cem L	414	$10	9¾	9¾	− ¼
C Cem L p	500	$13½	13½	13½	+ ½
C Geothor	z100	50	50	50	
C Nor West	5800	350	325	345	+ 5
C Safway p	z10	$79¾	79¾	79¾	
CS Pete	2300	265	255	260	
C Tung	9500	290	280	290	+ 10
Cdn Arrow	3000	29	29	29	+ 1
C Cable w	920	120	120	120	− 5
Cdn Cel	1700	405	390	400	
C Ex Gas	600	230	226	230	+ 5
CGE pr	250	$20	20	20	
CG Invest	400	$15	14½	15	+ ¼
C Homestd	2700	295	290	290	
C Hydr	300	55	495	495	+ 5
C Imp Bank	5535	$22⅞	22¾	22¾	
C Ind Gas	2620	$5¾	5¾	5¾	+ ¼
CIL	1100	$18½	18½	18½	+ ⅛
C Int Pow	400	$11½	11½	11½	
C Lencour	5000	8	8	8	
CLI Pete	2200	14	14	14	
C Mal	17500	32	28	32	+ 5
C Ocdental	1400	$8½	8⅛	8⅛	+ ⅛
CP Inve	4110	$14	14	14	
CP Inve pr	365	$28	27¾	27¾	
CP Ltd	10383	$14⅝	13⅞	14⅛	
CPL A p	1500	$8½	8½	8½	
C Reserve	250	232	232	232	
Cdn Sup O	600	$33	32⅞	33	
Cdn Tire	225	$32½	32	32	− ½
Cdn Tire A	130	$35	35	35	+ ¼
C Uiltles	175	$7¼	7⅛	7⅛	+ ¼
C Util w	300	150	150	150	
Canron	332	$18⅛	18⅛	18⅛	
Caron 6 pr	283	$85	74	85	
Capit Div	z100	26	26	26	
Cara	100	390	390	390	
Carl OK	4210	234	231	231	− 7
Carl OK A p	125	$16¼	16¼	16¼	− ⅛
Carl OK B p	165	$19⅛	19⅛	19⅛	
Celanese	140	450	450	450	+ 5
Celan 175 p	130	$17⅛	17⅛	17⅛	+ ⅛
CFCN	500	$5⅞	5½	5½	+ ⅛
Charter Oi	100	400	400	400	
Chib Kay	3000	10½	10	10½	
Chimo	2200	91	91	91	
Chrysler	2540	$10	10	10	
City Sav T	100	$8	8	8	− ⅛
Coch Will	1000	132	132	132	− 3
Coldstm	500	140	140	140	− 5
Coles Book	100	480	480	480	− 10
Cominco	969	$25⅞	25½	25⅝	− ⅜
Com Cap	250	150	150	150	
C Holiday I	305	380	380	380	
Computel	100	$5	5	5	
Conias	10100	140	130	135	+ 5
Con Bath	770	$24⅞	24½	24⅝	
Con Bath p	250	$15⅝	15⅝	15⅝	
Con Bath w	7170	28	27	27	
C Bath 68 w	100	$9½	9½	9½	− ¼
Con Bldg	1200	220	215	220	
Con Fardy	1200	110	100	110	+ 10
C Durham	3000	77	75	75	+ 1
C Marben	500	43	43	43	− 5½
C Morisn	2300	110	109	109	+ 9
Cons Pipe	700	300	300	300	
Cons Prof	2000	50	50	50	+ 2
C Rambler	400	285	285	285	
Con Dis	21380	$7⅜	7⅛	7⅛	+ ¼
Cons Gas	1700	$13⅛	13	13⅛	+ ⅛
Conwest	100	260	260	260	+ 2
Cornat Ind	4406	425	425	425	
Corp Food	400	400	400	400	
Coseka R	1900	162	160	162	+ 2
Courvan	1000	8½	8½	8½	+ 2
Crestbrk	500	305	300	300	+ 15
Crush Intl	325	$5¼	5¼	5¼	− ¼
Cuvier M	1300	105	105	105	
D to G					
Dale R	345	$7½	7½	7½	
D Eldona	1000	31	31	31	+ 1
Denison	1005	$39½	39½	39½	+ ½
Dicknsn	5700	$8	7¾	7¾	
Distl Seag	150	$32¼	32¼	32¼	+ ¼
Dome	1650	$56	54½	56	+ 1
Dome Pete	2350	$21½	21¼	21¼	− ⅛
Dofasco	2270	$24¼	24¼	24¼	
Dom Store	650	$14¾	14½	14⅜	+ ⅛
D Textile	2750	$7¼	7⅛	7⅛	− ⅛
Domtar	6750	$20½	20	20½	+ ¾
Dow Chem	100	$64⅜	64⅜	64⅜	− 1⅜
Dr Mc C A	150	$13½	13½	13½	− ½
Du Pont	200	$23¾	23¾	23¾	
Dylex A	100	475	475	475	+ 5
Dynasty	1500	$7¾	7⅝	7⅝	
East Mal	2050	475	460	470	+ 10
Econ Inv	100	$9¼	9¼	9¼	
Eddy Mtch	z225	$15	15	15	
Ego M	13000	71	66	69	− 2
E-L Fin	300	375	375	375	
Electro A	100	465	465	465	+ 5
Elect Asoc	1300	105	100	100	− 5
Emco	1405	$5⅞	5¾	5¾	+ ⅛
Extndcar	200	475	475	475	− 15
Fairview	1100	$12	12	12	+ ½
Falcon C	983	$8⅜	8⅛	8⅛	
Falcon	728	$31¼	30½	30½	− ⅝
Fanning T	100	$9	9	9	+ ¼
F City Fin	500	$6	6	6	
F Mar	4000	44	44	44	
Foodcrp L	300	116	114	114	− 3
Ford Cnda	250	$55	55	55	
Francana	600	$9⅛	9⅛	9⅛	− ⅛
Fruehauf	300	$7½	7½	7½	− ¼
GH Steel	700	$7¼	7⅛	7¼	+ ¼
Galt Ml In	600	350	350	350	
Gaz Metr	900	$5⅛	5⅛	5⅛	
GMC	894	$33⅞	33	33⅞	− ¼
Genstar L	z157	$14⅛	14⅛	14⅛	
Getty Oil	1100	$135⅜	134¼	134¼	+ 24
Gnt Masct	1000	65	65	65	
Giant Yk	2850	$14½	13¾	14⅛	+ ⅜
Gibraltar	2475	$5	5	5	− ¼
Glendale	200	185	185	185	− 5
Graft G	230	$23	23	23	
Gt Oil Sds	z10	$5⅜	5⅜	5⅜	
GL Nickl	z100	60	60	60	
GL Paper	250	$19	19	19	
Gt W Life	100	$47	47	47	+ 1
Gt West S	500	385	385	385	− 5
Greyhnd C	2400	37	37	37	
Greyhnd	400	$13	13	13	
Guar Trst	2325	450	450	450	
Guard Cap	230	250	245	250	+ 15
Gulf Can	977	$25⅝	25⅛	25⅛	+ ⅛
Gulfstrem	7200	22	21½	21½	− 3½
H to L					
H Group	625	370	355	355	− 10
Hnd C pr	100	475	475	475	+ 50
Harris J S	2450	55	480	480	− 5
Hawker S	600	470	460	460	+ 10
Hayes D A	781	470	460	460	− 10
Holinger A	500	$24	24	24	+ ½
Homco A	300	285	285	285	
Home A	1400	$24	23⅞	23¾	− ¼
Houston O	833	125	120	123	− 5
Hoden DH	200	450	450	450	
Hud Bay A	1117	$15⅛	15⅛	15⅛	+ ¼
H Bay Co	4560	$13	12¾	13	+ ¼
HB Oil Gas	1637	$25	24¾	24⅞	− ⅛
Huron Eri	1275	$23	23	23	− ⅛
Husky Oil	1100	$15½	15⅛	15¼	− ⅛
Husky E w	600	460	460	460	
Hydra Ex	4100	68	68	68	+ 3
IAC	3700	$17½	17⅛	17¼	− ⅛
Imasco A	1700	$23	23	23	
Imp Oil A	4328	$27½	27	27¼	+ ⅛
Indal Can	500	$8⅝	8⅛	8⅛	− ⅛
IBM	99	$186½	184½	184½	− 5⅜
Int Mogul	600	330	320	330	− 5
I Mogul A	200	$9	9	9	+ ½
Inco A	4424	$23¼	23⅛	23⅛	− ¼
Inco B	250	$23⅜	23⅜	23⅜	
Interpool	200	$10⅛	10⅛	10⅛	+ ⅛
Intpr Pipe	425	$14	13¾	13¾	
Int Pipe w	800	260	255	255	
Inv Grp A	560	$5¾	5¾	5¾	+ ⅛
Inv Grp 5 p	675	$12½	12½	12½	+ ¼
Iron Bay T	400	490	480	490	+ 10
ITL Ind	150	115	115	115	
IU Intl	8410	$10⅛	10	10¼	
IWC Com	300	111	111	111	
Jannock	253	$5⅞	5⅞	5⅞	+ ⅛
Jannock B	637	$10⅛	10	10	
Jelex	See list below				
Joliet	2000	16	16	16	− 1
Joutel	500	41	41	41	
Kaiser Re	3633	455	440	450	+ 5
Ksr w	14434	193	185	189	− 1
Kaps Tran	500	236	236	236	− 4
Kenting	1500	450	425	450	+ 25
Kerr A A	390	$10⅛	10¼	10¼	
K Anacon	7500	25	23	25	+ 4
KT Mining	2000	5	5	5	
Koffler	1002	325	325	325	− 25
Labatt A	2050	$17¾	17⅝	17¾	
Lab Min	100	$24	24	24	+ 1
Laidlaw T	1900	385	380	385	+ 15
LOnt Cem	2950	330	320	330	+ 5
L Shore	1200	$5	5	5	+ 10
La Luz	9100	370	365	370	+ 25
Laurasia	2000	47	47	47	+ 2
Lau F 2.00	260	$18¼	18¼	18¼	
Liberian	500	$11¼	11	11	+ ¼
LL Lac	1500	200	192	200	+ 10
Livingsto	300	$8	8	8	
Lob Co A	760	$5	490	5	+ 15
Lob Co B	220	475	475	475	
Lob Co pr	234	$22¼	22¼	22¼	
Lob Ltd Ap	400	$13⅛	13⅛	13⅛	
Lob Ltd Bp	200	$13⅜	13⅜	13⅜	+ ⅛
Lochiel	534	122	122	122	− 4
Lost River	1900	160	160	160	− 5
M to O					
Mclan H A	200	$5⅜	5⅜	5⅜	
MB Ltd	1325	$23⅛	22¾	23⅛	+ ¼
Madeline	4200	400	395	395	+ 5
Madsen	3000	70	69	70	+ 4
Magnason	200	165	165	165	− 10
Maislin I	200	320	320	320	
Man Bar	7100	125	120	121	+ 6
M Lf Mills	400	$22	22	22	
Maritime	119	$16	16	16	
Martin	7500	31	29½	31	+ 1½
Mas F	12377	$14½	14	14½	+ ⅜
Matchan	2000	12½	10½	12½	− ½
Mattgmi	750	$14⅝	14½	14½	− ⅛
Mc Adam	3000	33	33	33	
Mc Intyre	880	$31½	30	31½	+ 1
McLagn w	200	160	160	160	− 5
Mercantil	523	$15½	15⅜	15⅜	− ⅝
Met Str 67 p	100	$13⅞	13⅞	13⅞	
Mex LP pr	300	$10½	10½	10½	
Microsyst	857	265	265	265	
Mindamr	3700	36	34	34	− 3
Moffat A	225	400	400	400	
Molson A	3434	$15	14½	15	− ⅜
Moore	2975	$39¼	39	39¼	
Murphy	200	$5⅜	5⅜	5⅜	− ⅛
NaChrs I	2710	$7⅛	7	7	
Nat Drug	100	475	475	475	+ 15
N B Cook	700	240	240	240	+ 20
NBU Mine	600	310	305	305	− 10
Neonex	1000	130	130	130	+ 1
NB Tel	264	$11⅛	11⅛	11⅛	
N Kel	10500	29½	26	26	− 2
N Provid D	2400	18	17½	17½	+ ½
N Que Ragl	200	299	299	299	− 1
N Senator	7500	25	22	22	− 2
N Yok Oil	1500	45	45	45	+ 3
Nfld LP	320	$10⅜	10⅜	10⅜	− ⅜
Nor Acme	2000	10	10	10	
Noranda A	450	$33	32¼	32¼	− ⅜
Nordair L	400	265	265	265	
Normick P	1300	170	170	170	− 10
RC Oils	200	370	370	370	
Nor Ctl G	1780	$9½	9⅜	9½	
Nor Ctl B p	300	$18	18	18	− ¼
Nor Ct 150 p	400	$17	16⅞	17	
Nor Ctl w	200	195	195	195	− 5
Nor Elect	372	$20	20	20	− ⅛
NS Savings	200	$15	14	15	+ 2¼
NSI Mark	500	86	86	86	+ 16
Numac	2050	$11⅞	11⅜	11⅜	− ⅛
Okwd	12000	90	84	88	+ 6
Obrien	1675	46	43	44	
Ocgenti Pt	1550	$10⅛	10⅜	10¼	− ¼
Oceanus L	2325	40	40	40	
Orchan	800	390	380	380	− 5
OSF Ind	1000	380	380	380	− 5
Oshawa A	1050	435	435	435	− 15
P to S					
Pac Pete	1722	$18¾	18½	18½	− ⅜
Page Pet	1500	157	155	157	− 3
Pmour	24750	$12	10¼	10½	− 1⅜
Pancana I	700	81	81	81	− 13
PanCdn P	700	$8⅛	8	8	
Pan Ocean	9200	$8¼	8	8	− ¼
Pato	1025	$8	8	8	− 2¾
Pembin A	2700	215	215	215	+ 15
Pembin B	1000	210	210	210	− 10
P Dept S	9050	$7⅛	7	7⅛	
Petrofina	100	$18½	18½	18½	− ⅜
Peyto Oils	8400	340	315	325	
Photo Eng	240	$18	18	18	+ ¼
Pine Point	2385	$31¼	30¾	30¾	− ¼
Placer	1960	$16⅛	16	16⅛	+ ⅛
Pow Corp	4200	$8⅝	8½	8½	− ⅛
Pow C 5 pr	100	$8¾	8¾	8¾	
Precamb	6500	65	58	65	+ 5
Preston	500	$12⅛	12	12⅛	+ ⅜
Price Co	500	$13⅜	13	13⅜	+ ⅜
Prov B Can	250	$12¾	12¾	12¾	
Pure Silv	2200	162	160	160	+ 2
QCI Ind	3000	90	90	90	
Qasar Pet	500	240	240	240	
Que Man	6500	22	20	20	
Que Sturg	2200	$5¾	5⅜	5¾	
Radiore	2000	20	20	20	+ 2½
Rang	15375	$20⅛	17¾	19⅞	+ 2
Rnk Org A	200	285	270	285	+ 10
Rayrock	300	100	100	100	
Rdpath A	200	$19¼	19¼	19¼	− ¼
Reed Oslr A	700	$6	5⅞	6	
Reeves	1000	52	52	52	− 3
Reichhold	300	$23½	23½	23½	− ½
Reich wt	500	$14	13¼	14	+ ⅛
Reitman A	500	$6½	6½	6½	
Revnu Prp	6400	87	85	87	+ 2
Rio Algom	350	$23½	23¼	23¼	− ¼
Roman	100	$10¾	10¾	10¾	+ ⅛
Ronald Fd	100	$13¾	13¾	13¾	− 1¼
Roth 2	10400	$11½	11⅜	11½	+ ⅛
Rothmn w	300	140	140	140	
Royal Bnk	2140	$28⅝	28⅜	28½	− ⅛
Royal Tr A	1348	$20⅝	20⅝	20⅝	
Russel A	5250	$14⅝	14¼	14¼	− ⅜
Ryanor	2000	5	5	5	
Scurry Rn	z37	$16⅞	16⅞	16⅞	
Seaway w	z100	30	30	30	
Selkirk A	100	$10¼	10¼	10¼	
Shaw LE A	100	$6⅝	6⅝	6⅝	+ 1⅛
Shell Can	1281	$13⅛	13	13⅛	
Sherritt	2575	$6⅞	6¾	6⅞	
Siebens	1000	$7⅛	7	7	− ⅛
Silverwd A	150	$8½	8½	8½	
Simco Eri	100	150	150	150	
Simps	40000	$6⅜	6⅛	6¼	+ ⅛
Simp S	37000	$9¾	9¾	9¾	− ⅛
Sklar W	300	190	190	190	
Skye Res	2400	230	225	230	
Sogepet	3000	75	75	75	
Sony Corp	100	470	470	470	+ 45
Southm A	700	$22	22	22	+ ½
Spooner	z100	18	18	18	
St Brodcst	1000	$7¼	7¼	7¼	
Stlco A	11231	$27	26⅝	26¾	+ ¼
Steep R	13700	113	109	113	+ 8
Sullivan A	200	207	207	207	− 3
Sundale O	6800	435	425	430	− 5
Systems D	535	320	320	320	− 5
T to Z					
Teck Cor A	100	295	295	295	+ 5
Tele Cap A	400	$5	5	5	− ¼
Txsglf	18765	$28⅝	27⅞	28⅛	− ⅜
Texmt	12000	25	24	24	+ 1
Texore	17000	19½	18	19½	+ 1½
Thd CG Inv	500	$11⅜	11⅜	11⅜	+ ⅛
Thom L	500	21	21	21	− 4
Thom N A	200	$10⅛	10	10	
Tormex M	600	130	130	130	
Tor Dm Bk	6741	$34⅜	34⅛	34¼	− ⅛
Tor Star B	3400	$8¼	8	8	− ¼
Total Pet	800	$5¾	5⅝	5⅝	− ⅛
Traders A	730	$10¼	10⅛	10⅛	− ⅛
Trader A p	250	$20	20	20	
Trade 10¼ p	200	$10⅛	10⅛	10⅛	
Trader 66 w	200	275	275	275	
TrCan PL	3435	$9	9	9	
Tr Can	24000	73	65	71	+ 5
Trans Mt	1750	$12	11⅞	12	
Tribag	800	35	35	35	
Trimac	100	350	350	350	− 10
Un Carbid	100	$18	18	18	− ¼
Un Gas	2000	$8	8	8	
U Asbesto	500	255	255	255	+ 5
U Can	21085	$8¾	8¼	8⅜	+ ⅜
U Siscoe	700	300	292	292	− 8
Un Tire	700	240	240	240	− 10
Un Trust	100	425	425	425	
Un Wstn OG	1500	100	100	100	
Unir Gas	100	177	177	177	
Upp Can	3700	135	132	135	− 1
Van Der	300	350	350	350	
Versatile	400	$5½	5½	5½	+ ¼
Versati A	400	470	470	470	− 5
Vespar	2000	9	9	9	
Vic G Tr	200	$20	20	20	+ 1¼
Voyagr P	900	395	395	395	+ 10
Wajax A	200	$9⅜	9⅜	9⅜	− ¼
Walk GW A	1750	$38¼	38	38¼	
Warn Can	200	$6¾	6½	6¾	+ ⅜
Weldwod	666	$8	7⅞	8	
Wstburne	500	$7⅛	7⅛	7⅛	+ ⅛
W Pet A p	350	$13¼	13¼	13¼	− ¼
Wstcost	209	$18⅛	18⅛	18⅛	− ⅛
Wcoast w	2100	185	185	185	
Westeel	500	$21	20½	21	+ ⅞
W Decalta	100	410	410	410	− 10
West Mine	1000	250	247	250	+ 5
Westmill	100	$5½	5½	5½	+ ⅛
Weston	400	$20⅜	20⅛	20⅜	− ⅛
White Pas	125	$6⅜	6⅜	6⅜	
Whonok A	700	405	405	405	− 5
Willroy	500	175	175	175	
Woodwd A	950	$19⅞	19¾	19⅞	+ ¼
Wr Harg	100	190	190	190	
Zenmac	1000	6	6	6	
Zulapa	2000	11	11	11	
Trust Units					
BBC R un	1000	$11¾	11½	11½	
BM-Rt un	1435	$11⅛	11	11	
BM-RT wt	4520	145	142	145	+ 5
C Perm un	1750	$8¾	8½	8¾	+ ⅜
Heitman u	2650	$7½	7⅜	7½	
Heitman w	z500	69	69	69	
TD Rlt un	515	$24	24	24	
TD Relt w	1498	235	225	230	+ 10

Primary Distribution

The shares of the following companies may be considered as being in primary distribution through the facilities of the Exchange pursuant to a Statement of Material Fact.
e — previously issued shrs.

Stock	Sales	High	Low	1:40 p.m.
Jelex	z300	9½	9½	9½

No Clear Trend At Toronto

Prices at Toronto remained mixed in light mid-afternoon trading today.

Volume by 2 p.m. was 1.17 million shares, down from 1.42 million at the same time Thursday.

Advances outnumbered declines 150 to 133 with 184 issues unchanged.

Mercantile Bank fell ⅝ to $15⅝, Falconbridge Nickel ⅝ to $30½, Acklands ½ to $11½, Texasgulf ⅜ to $28½ and Alcan ½ to $21¾.

Westeel-Rosco rose ⅞ to $21, Domtar ⅞ to $20½, Third Canadian General Investment ½ to $11⅝, Fairview ½ to $12 and Southam A ½ to $22.

Campbell Red Lake was up 1½ to $39½, McIntyre 1½ to $32 and Dome Mines 1 to $56. Pato Consolidated Gold lost 2¾ to $8 and Pamour 1⅜ to $10½.

Pan Ocean was down ¼ to $8 and Siebens ⅛ to $7. Ranger added 2⅛ to $20.

New York

The market wavered indecisively in New York today in the face of continued declines in interest rates and counter-balancing recession worries.

Analysts said the market drew some support from a prime rate reduction by New York's First National City Bank, from 11 to 10¾ per cent effective Monday.

But there was also some evidence of concern over how deep the country's economic slump might be heading.

Diebold was the most-active NYSE issue, slipping ¼ to 13⅛. A 123,200-share block of the issue changed hands at 12⅞.

Gold stocks advanced a bit on the strength of rising world bullion prices. Homestake Mining was up 2 to 51, Dome Mines rose ⅜ to 56 and Campbell Red Lake Mines gained ¾ to 39⅞.

Campion Home Builders, the Amex volume leader, was unchanged at 3⅛.

Montreal

Prices were generally lower in light trading at Montreal today.

Volume at 1 p.m. was 381,600 shares, compared with 244,300 shares at the same time Thursday.

Canada Forgings fell 1½ to $6½, Alcan ⅞ to $21½, Molson Industries class "A" ⅞ to $14½, Toronto-Dominion Bank ½ to $34⅛, Royal Bank ¼ to $28½, Power Corp. ⅛ to $8½, Canadian Javelin ⅛ to $8¾ and Canadian Pacific Ltd. ⅛ to $14.

London

Prices at London were mixed in light trading today.

The Financial Times index was unchanged at 197.6 in mid-session trading.

Canadian issues were fractionally lower.

$ EXCHANGE

In Victoria today purchase of U.S. funds in terms of Canadian dollars was .9790 U.S. by the Royal Bank with .9795 for cheques and .9690 for coins. Selling rates were .9895 for cheques and .9900 for cash.

MONTREAL (CP) — U.S. dollar in terms of Canadian funds at noon today was down 1-50 at $0.98 11-25. Pound sterling was up 1-20 at $2.30 3-20.

In New York, the Canadian dollar was up 1-50 at $1.01 29-50. Pound sterling was up 1-10 at $2.33 4-5.

WATERFRONT
3 NEW HOMES
JIM AMES
386-7545 ISLAND HOMES LTD 385-5088

VANCOUVER

Prices Mixed

Prices were mixed in light trading at Vancouver stock exchange today. Volume to 11 a.m. was 451,374 shares. In the industrials, Block Bros. was up .05 at $3.35 on 2,500 shares. Woodwards was up .25 at $19.75 on 2,025. Mercuria was down .01 at .04 on 2,000 and Kaiser Warrants was unchanged at $1.90 on 2,000. Ionarc was up .02 at .25 and International Hydro Development was unchanged at .30.

In the mines, Consolidated Beaumont was down .01 at .34 on 80,300 shares. Colby was down .10 at $1.72 on 43,200. Grandora was down one-half cent at .49 on 27,000 and Imperial Metals was up .02 at .25 on 20,000. Carolyn was up .15 at $2.77 and Northair was up .02 at $1.77.

In the oils, Monterrey A was unchanged at .11 on 20,000 shares. Rose Pass was unchanged at .15 on 15,500. Plains Petroleum was unchanged at .10 on 10,000 and Cop-Ex was up .01 at 15 on 6,500. Coseka was up .01 at $1.61 and Sunlite was unchanged at $2.90.

Volume on the curb exchange was 154,300 shares. Lou-Mex was up .01 at .30 on 20,000 shares. Thor was up .02 at $2.24 on 18,400. Mark V was down .02 at .95 on 10,100 shares and Cardwell was unchanged at .08 on 10,000. Mundee was down .06 at .28 and Yukonadian was unchanged at .04½.

EARLY QUOTES

VANCOUVER 10:15 A.M. STOCKS
By The Canadian Press

Following are 10:15 a.m. PST prices on a selected list of stocks provided by the Vancouver Stock Exchange. Net change is from previous day's close.

Stock	Sales	10:15	Ch'ge
MINES			
Con Beaumt	63500	33½	− 1½
Colby	39600	175	− 7
Grandora	26000	50	+ ½
Northair	14600	180	+ 5
Carolin	14000	274	+ 12
Anglo Bomarc	13500	46	− 4
Green Eagle	11000	12	+ 1
Meteor	9000	2	
Barrier Rf	7900	98	− 4
Yukon Gold	6500	37	
Citex	5000	4	
Kalco Vally	4500	8	
Avino	5315	30	− 3
Cutlass	4000	14½	
Skaist	4000	14	+ 2
INDUSTRIALS			
Woodwards	2025	$19¾	+ ¼
Mercuria	2000	4	− 1
Kaiser wt	2000	190	
Block Bros	1700	335	+ 5
Ionarc	1000	35	+ 2
Int Hydrod	500	30	
OILS			
Monterey A	20000	11	
Rose Pass	15500	15	
Plains Pet	10000	10	
Cop Ex	6500	15	+ 1
Coseka	4800	161	+ 1
Sunlite	2150	290	

VANCOUVER CLOSING STOCKS

Stock	Sales	High	Low	Close	Net Ch'ge
MINES					
Adonis	500	9	9	9	
Aex	2800	235	225	225	
Alyce Lk	4000	20	19	20	+ 3
Argio Bo	24500	50	45	50	
Arcdia	9500	22	22	22	
Ardo	5000	4	4	4	+ 1
Aroden	4500	30	24	30	+ 2
Attila	1000	12½	12½	12½	
Aviro	4500	33	29½	33	
Balfour	30500	25	23	23	− 1
Barier R	12300	105	101	102	+ 1
Bath N	3200	78	76	77	− 1
Bly Gol	500	7	6	6	
Brerd	5000	9	9	9	
Brmac	2000	19	18	18	
Bullion	16000	8	8	8	
BX Dev	40100	60	56	60	+ 1
Calivd	2000	25	25	25	
Gbrcg	2000	10	10	10	
Canwx	9000	17	16½	17	− 1
Crd gn	2000	5	5	5	
Carolin	5810	274	260	262½	− 3
C Cons	1000	8	8	8	
Casino	2000	20	20	20	
Celtic	500	6	6	6	
Charta	1000	12	12	12	
Chrmx	9000	32	32	32	+ 1
Cima	1375	35	35	35	
Colby	75230	186	170	182	+ 7
Colt Ltd	8000	40	37	40	+ 2
Comet	2000	40	40	40	
C Bamt	44700	35	33½	35	+ 1
Con Ct St	5500	11	11	11	
L Ftn Ch	4500	12	11	11	− 2
C Stndrd	9000	7	6½	6½	− ½
Coralta	42000	30	28	30	
Cutlass	17500	16	14½	14½	− 1½
Cypres	25008	62	55	60	+ 6
Cankoe	800	210	205	210	
Crknak	1000	20	20	20	
Dol Var	14000	18	18	18	− ½
Eagle R	1000	7½	7½	7½	
Equat	3700	10½	10½	10½	
Exeter	1500	15	13	13	− 1½
Fosco	22500	15½	13	13	− 2½
Geo Dyn	2000	8	8	8	− ½
Giant Ex	812	6	6	6	
Gnt Mas	1000	62	62	62	
Gbritar	300	520	520	520	+ 5
Gladiat	24500	12	12	12	
G Gate	1500	28	28	28	
Grando	116000	52	48	49½	+ 1½
Granite	13000	9	8	9	+ 1
Grn Eag	1000	11	11	11	
Gsa Res	10310	58	58	58	+ 3
Gunn	500	22	22	22	
Hallark	1000	19	19	19	
Hrt Ryr	1000	6	6	6	− 1
Imp Met	3580	23	19	23	
Jackpt	5000	6	6	6	
ov Ind	500	69	69	69	+ 2
Laguna	1000				
L Byrhs	1000	6	6	6	
Larong	4000	7	7	7	
Laura	2000	10	10	10	
Lemac	11500	10	8	10	+ 1
Leisure	1000	19	19	19	+ 2
Lynxton	9000	8	7	7	
LP Ind	9800	31	30	30	
Makao	20064	13	12	13	
Meteor	10000	3	2	2	
Mrl Mtn	2000	4½	4½	4½	
N Cinch	4000	18	18	18	
Jericho	1000	7	7	7	
Nw Kivr	4000	11	10½	10½	
N Terr	1500	9½	9½	9½	
Nthair	25000	175	167	175	+ 9
NW Vent	600	34	34	34	
Oro	9000	7	7		
Oxbow	5584	28	27	28	+ 1
Pcific Rs	14800	260	255	260	+ 5
Phtndr	1500	16	15	15	
Pegsus	2000	48	48	48	− 2
Perry R	1000	150	150	150	
Purcel	1500	85	85	85	− 5
Pyrmd	1000	8	8	8	
Qtsino	1500	4	4	4	+ ½
Rio Plat	2000	35	35	35	+ 1
Robert	4000	13	12	13	+ 1
Rysio	12000	33	32	33	
S Jcinto	1000	16	16	16	− 1
Seaforh	3000	22	21	21	− 3
Shr Res	3500	12½	12½	12½	
Sheba	1000	10	10	10	
Sicintin	2000	12	12	12	
S Stndrd	7700	92	90	90	− 2
Skast	6000	13	12	12	− ½
Sonesta	12000	14	13	14	+ 1
Spectro	2000	10	10	10	
Titan	1000	5	5	5	
Trwest	1000	10	10	10	+ 1
Torngn	2000	28	27	28	
Trsmo	920	4½	4½	4½	+ ½
Tyee	29500	6½	6½	6½	
Un Rayr	800	80	80	80	− 3
Westld	7000	8	6	8	+ 1
Vally Cu	100	475	475	475	− 25
Vntrl	1000	7½	7½	7½	
Vntor R	1000	25	25	25	− 8
Vestor	1500	91	90	90	− 1
Wlcom	2000	65	65	65	
W Mines	400	250	245	245	+ 5
Whipsw	1000	10	10	10	
Ykn Rev	4000	20	20	20	
Yukn Gd	29000	39	35	37	+ 2
Warrants and Rights					
Canwx A	2000	3½	3½	3½	
Leisr Wt	1000	2	2	2	
Sonsta A	700	1½	1½	1½	
Ykn Wt	5500	3	2	3	
INDUSTRIALS					
Austin	500	28	28	28	
BBC Un	1550	$11½	11½	11½	
Balco	300	200	200	200	
Block	7800	335	330		
Bc Tel	2	$46⅛	46⅛	46⅛	
C Jvin	2100	$8⅞	8⅝	8⅝	
C P	400	$14½	14⅛	14½	+ ⅜
C Tokar	750	56	56	56	
Canter	21700	20	18	18	− 2
Comput	2200	28	28	28	
Con Ber	200	150	150	150	
Cor Ind	2752	420	420	420	
Daon Dv	100	$7¼	7¼	7¼	
Doman	1200	445	435	445	+ 10
EDP Ind	700	7	7	7	
Field	400	$9⅛	9⅛	9⅛	
G P Ind	z295	48	48	48	− 7
Imp Mar	1500	8	8	8	
Ionarc	2100	33	31	33	+ 2
Keg Res	2000	80	80	80	
Mefcri	3000	5	5	5	
Nwmrk	2000	55	55	55	
NWF	514	85	85	85	
Pace	2200	51	51	51	
PN Gas	100	250	250	250	
Potter	1100	400	400	400	
RSL	100	300	300	300	
Uncl bn a	115	100	100	100	
Uncl bn b	z10	50	50	50	
Vnture	7000	10	10	10	
Wardr	900	130	130	130	
Wdwrd	125	$19½	19½	19½	
Warrants and Rights					
Ka Wt	1300	190	190	190	
OILS					
Alsk K	500	15	15	15	
August	3900	17	16	17	+ 1
Bison	4025	415	415	415	
C Hdgs	500	125	125	125	
Charltn	1000	25	25	25	+ 3
Concpt	100	250	250	250	+ 25
Cop Ex	19000	15	14	14	− 2½
Coseka	4900	160	160	160	− 4
Coynex	1050	106	105	105	− 2
Davnpt	4500	43	42	42	
Ericrst	1080	3	3	3	
F St Jhn	z300	48	48	48	− 2
Galvstn	1000	102	101	102	
Grdld E	2000	41	41	41	+ 1
Mntry A	5500	11	11	11	− 2
Mtn Stat	2000	17	17	17	
Pytle	4500	18	17	17	− 1
Plains P	7000	11	10	10	+ 1
Rand A	8500	75	70	75	
Rose Ps	10000	15	15	15	− 2
Seneca	3500	80	78	80	
S Christl	1000	23	23	23	
Skat Res	3000	70	70	70	− 10
Stampd	3000	55	55	55	+ 4
Tc Res	5000	74	67	67	
Wms Gd	500	5	5	5	
CURB EXCHANGE					
Abaca	13500	25	20	23	− 2
Abella	10500	11	11	11	+ 3
Acplmo	1080	6	6	6	+ 1
Adar	1500	4	4	4	
Amber	1500	9	9	9	+ 1
Aragon	11500	34	32	34	
Bal	5500	38	38	38	
Bimorl	2000	11	11	11	+ 1½
Benpel	3150	102	101	101	
Bnvsta	2000	30	26	30	
Bonevil	2000	7	7	7	− 2
Cadet	3000	16	15	15	
CXH	5500	24	22	23½	+
Crdwell	1500	8	8	8	
Cedr Cts	1000	30	30	30	
Clayme	1000	13	13	13	
Cloaver	500	18	18	18	
Comnd	1000	4	4	4	
Dasher	38533	57	52	55	
Decade	10000	17½	15½	16	
Diana	4500	25	23	23	
Driftw	2000	5	5	5	
Empire	3000	12	12	12	
Envoy	500	12	12	12	
Espina	1500	25	25	25	
Far Est	500	20	20	20	
GBS	5000	41	39	41	
Gary	29000	6	5	5½	
Gentry	6500	12	10½	10½	
Geor	4000	32	32	32	− 1
Gold Vly	5980	7½	7½	7½	+ 2½
gren bluf	6500	68	63	68	
Gulf Trfn	2000	80	80	80	+ 5
Hld Qen	6000	173	168	168	+ 8
Hoko	500	45	45	45	+ 5
Host	1000	24	24	24	+ 1
Juniper	11000	20	18	20	
Kndahr	500	13	13	13	+ 1
Kelmnt	500	10	10	10	
Lou Mex	15000	31	29	29	
Mark V	34500	98	90	97	+ 2
Matado	2000	7½	7½	7½	
Mid Wst	500	10	10	10	
Mission	3000	55	55	55	− 4
Montr	5000	25	25	25	
Mndee	47500	39½	30	34	− 5
New Wl	1000	10	10	10	
Olymp	2700	33	32	33	+ 1
Pan Arti	3000	9	9	9	
Radiat	1300	120	120	120	
Rainbw	33600	105	100	105	+ 4
Remar	19000	10	6	10	
Rich Hil	1000	13	13	13	
Rimrck	10500	47½	47½	47½	
Rio Sera	22000	11	9	9	
Santa	2000	18	16	16	− 4
Sea Chm	1000	52	52	52	− 2
Spirt Ex	2500	7	6	7	+ 1
Starlett	2000	4	4	4	
Tamp	5500	15	10	15	+ 5
Tapin	10500	53	52	53	+ 1
Thor Ex	29550	225	210	222	
Thdr Ck	2000	6	6	6	
Van Silr	4500	55	55	55	
Weland	500	29½	29½	29	
Wstley	2000	70	70	70	
Yelstn	16000	58	53	58	
Yukndn	19000	6	4	4½	

We have been instructed to sell this fine property:
WITTY'S LAGOON AREA
- 10.4 acres — improved land
- 726 ft. waterfront — on city water (not in agricultural freeze)
- Potential subdivision

A sturdily-constructed character ... f infinite charm. 7 plus spacious rooms, 2... heat, wired for washer and dryer. ...dern, 2 bedrooms, both with common ... Separate septic tanks. Asking $225,000. Fo... particulars and to view, please call
SOLD
LEE FORBES 385-1431 ANYTIME
BRITISH AMERICAN REALTY LTD.

12 UNIT MOTEL
Excellent Opportunity for the management oriented buyer. Encompassing 280' waterfront.
6 CABINS 6 SUITES
There is excellent potential here. Offers to the asking price of $148,000.
FOR A PERSONAL VIEWING PLEASE CONTACT
384-8126 JACK COLWELL 385-3018
Pemberton, Holmes Ltd

TODAY'S GRAIN PRICES

WINNIPEG (CP) — Prices were generally higher in moderate activity today on the Winnipeg Commodity Exchange.

Rapeseed was up the daily limit in some months, while most other commodities hovered near Thursday's closing prices.

Thursday's volume of trade was 1,431,000 bushels of feed wheat, 1,093,000 of oats, 1,096,000 of barley, 10,000 of corn, 621,000 of rye, 269,000 of flax and 2,711,000 of rapeseed.

CHICAGO (AP) — Soybean oil futures soared again to limits for one session on the Board of Trade today but other commodities closed on an irregular tone to lower.

The demand for soybean oil futures set in after prices had fallen some 40 points shortly after the opening. Export buying developed along with other commercial support and when local professionals joined the fray prices moved to the limit of 100 points. The demand appeared to be largely of a speculative nature.

Soybeans traded on the weak side through most of the session, largely on the basis of a government report showing that soy oil usage had slowed down last month and that stocks had increased. Meal futures closed some $6 a ton lower.

The weather tended to influence selling of corn, oats and wheat futures. The corn harvest reportedly was expanding under good weather conditions and recent rains proved beneficial for the winter wheat crop now in the ground. Oats followed the corn pattern, also easing at the close.

London Metals

LONDON (AP) — Closing metals in pound sterling per metric ton; silver in pence per troy ounce.

Copper: Spot 559-601; futures 618-916.
Tin: Spot 3,105-3,115; futures 3,120-3,125.
Lead: Spot 227-228; futures 218.5-220.
Zinc: Spot 346-347; futures 343-344.
Silver: Spot 205-206; 3 months 211.8-211.9.

COMMODITIES

Gold Futures, U.S. Funds, Winnipeg.

400-OUNCE CONTRACTS	Open	High	Low	Close
Jan.	173.00	173.00	171.50	172.00
Apr.	177.80	178.25	177.00	177.10
Jly.	183.70	183.90	183.00	183.10
Oct.	189.30	189.30	189.00	189.00

Thursday's volume: 208 contracts.

100-OUNCE CONTRACTS	Open	High	Low	Close
Nov.	168.10	168.50	167.50	167.50
Feb.	175.25	175.25	173.50	173.80
May	179.00	180.90	178.70	180.50
Aug.	—	—	—	185.50
Nov.	—	—	—	190.40

Thursday's volume: 118 contracts.

Live Beef Futures, Winnipeg.

	Open	High	Low	Close
Nov.	—	—	—	49.50
Jan.	49.50	50.75	49.50	50.75
Mar.	—	—	—	48.90

Thursday's volume: two contracts.

CALGARY LIVESTOCK

CALGARY (CP) — Friday's receipts to 11 a.m. at the Calgary Public Stockyards totalled about 4,000 head, mostly cows, with a few slaughter heifers.

Stocker and feeder cattle met a moderate demand. No slaughter steers on offer to quote.

Heifers selling steady with sales to 43.70. All classes of cows sold at steady prices, with the heavy run of cows. Producers would be advised to consult their market agent before shipping cows.

Heifers A1, A2 41.50-43.50, A3 39-40. Cows D1, D2 20-22.50, D3 16-19.

Good bulls 21-25.

Replacement cattle: Heavier offering of feeder cattle and stock calves. Feeder steers over 750 pounds met a good demand and traded actively at prices $1 higher. All classes of stock calves met a good demand. Good feeder steers over 750 pounds 41-45. Good feeder heifers over 550 pounds 31-35.25. Good stock steer calves 34-39.

BONDS

TORONTO (CP) — Selected bond quotes of Oct 31 as provided by the Bank of Nova Scotia with bid and ask prices.

	Bid	Ask
CANADA AND GUARANTEED		
5½ Oct 1 1975	98.25	98.35
5½ Apr 1 1976	97.25	97.35
9¾ Feb 1 1977 ext	105.85	105.95
9¼ Apr 1978 ext	105.75	106.00
6½ Jun 1 1979	94.00	94.50
7½ Dec 1 1980 ext	98.50	98.75
4½ Sept 1 1983	78.75	79.00
9¼ June 5 1994	100.88	101.13
PROVINCIAL AND GUARANTEED		
Alberta 7⅞ Oct 15 1991	84.25	86.25
Man Hydro 10 June 10 1994	97.50	98.50
N B Elec 11 Oct 1 1999	106.25	106.75
N S 7⅞ Dec 15 1991	79.25	81.25
Ont Hydro 10¼ Oct 15 1999	101.25	102.25
Que 10¼ Sept 4 1999	104.25	105.25
Sask 8¼ Dec 3 1998	85.00	87.00
CORPORATIONS		
Stelco 10⅛ Sept 15 1994	103.00	103.50
p Oil 10⅛ Aug 15 1994	102.00	102.50

GOLD QUOTES

THURSDAY

LONDON (AP) — Closing gold prices in U.S. dollars an ounce: London — 167.25; Paris — Closed; Frankfurt — 166.61; Zurich — 167.75; Hong Kong — 163.04; Beirut — 5.343 a kilo.

LONDON

LONDON (CP) — Closing stock quotations in new pence unless pounds are indicated: Associated Brit Foods 27½, Anglo Am of S. Africa 344, Babcock and Wilcox 35, Barlow Rand 152, Bass Charrington 57, BICC 85, Blyvoor 920, Boots 131, Bowater 92, Brit Am Tob 183½, Brit Assets Trust 27, Brit Leyland 8¼, Brit Oxygen 21½, Brit Petroleum 268½, Broken Hill Prop 288, Buffels 10 pounds, Burmah Oil 148½, Canadian Pac 596, Cast 60, Charter Cons 107, Cons Gold 214, Courtaulds 63, Daggafontein 21½, De Beers 181, Distillers 87¼, Dunlop 32, F.S. Geduld 21 pounds, EMI 79, Gen Elec 63¼, Glaxo 220, Grand Metropolitan Hotels 29¼, Gr UNV Strs 120½, Guest Keen 154½, Hawker Siddeley 178, Hoover 135, Hudson Bay 815, ICI 153.

Imp Tob 40½, Judge 26½, Kloof 10¼, Marks and Spencer 122, Metal Box 146½, Mim Holdings 125½, Phillips 500, Plessey 57, Poseidon 246¼, Rank A 112½, Rio Tinto Zinc 98, Roan Consol 257½, Sel Trust 350, Second Scott Inv 44, Shell T and T 158, Tanganyika 110, Thomson 76, Thorn 97½, Tube Investments 164, Ultramar 112½, Unilever 157¼, Union Corp 358, Vaal Reef £29¾, Vickers 95¼, Western Deep Level £19⅛, Western Driefontein £40, West Mines 81, Woolworth 31, W. Holding £31⅞, Zambian Copper 58.

Bonds (in pounds): Brit Transport 36⅝, Brit Cons 14⅞, Exchange 1976 95 13-16, Treasury 08-12 80, War Loan 20¼.

MUTUAL FUNDS

THURSDAY

NAVPS							
Acrof	.95	Cgx Bnd	8.84	Gdn Res Egy	1.88	Pac Ret	3.85
AGF Jap	4.59	Cgx Intl	6.52	Gdn Sec Inc	9.61	PHN Fd	8.95
AGF Spec	1.88	Cgx Mtg	10.00	Gdn Wld Eqt	3.95	Prin Gth	3.24
All-C Comp	4.92	Cgx Inv	5.06	Int En	2.00	Prin Vent	1.76
All C Div	5.09	Corp Inv	5.06	Int Gth	4.59	Prud Gth	4.96
All-C N En	2.85	Corp Inv Stk	3.76	Int Inc	3.59	Royf Inc	5.01
All-C Rv G	3.79	Dreyfus	8.42	Inv Gth	9.51	Royf Ltd	5.51
All-C Ven	2.19	Eat Cwlth	11.18	Inv Intl	4.26	Sav Inv Am	5.77
All-C 4000	3.32	Eat Gth	6.75	Inv Jap	5.64	Sav Inv Cdn	5.45
Am Gth	3.80	Eat Inc	4.38	Inv Mtg	4.85	Sav Inv Ret	5.01
Ass Inv	1.81	Eat Intl	4.38	Inv Mut	4.64	Taurus	2.51
Can Cum	3.44	Eat Lev	2.56	Inv Ret	4.57	Un Acc	3.59
Can Gth	4.20	Eat Vent	2.26	Mut Acum	4.99	Un Ac Rt	4.00
Cdn Gas Eg	10.02	Eat Vent	2.26	Mut Inc	4.09	Un Amer	1.02
CIF	3.88	Eat Vik	4.39	Nat Res Gth	3.50	Un Hori	1.40
Cdn SAG	7.80	GIS Comp	7.35	Pac Comp	5.54	Un Pen	2.35
Cdn Sec Gth	4.20	GIS Inc	2.51	Pac Dic	3.89	Un Sec	4.51
Cdn Trstd	4.35	Gth Eqy	5.15	Pac U.S.	2.61	Un Veo	2.00
Cgx Fnd	8.16	Gdh Ent	.76	Pac Res	2.00	Un Vn Rt	3.41
		Gdn Nth Am	2.82	Pld Res	2.94	Un Sav	6.58

EARNINGS

By CANADIAN PRESS

Alcan Aluminium Ltd., nine months ended Sept. 30: 1974, $129,300,000, $3.75 a share; 1973, $54,600,000, $1.60.

Bethlehem Copper Corp. Ltd., nine months ended Sept. 30: 1974, $8,129,000, $1.26 a share; 1973, $12,170,000, $1.90.

Cambridge Leaseholds Ltd., six months ended Aug. 31: 1974, $708,416, 33½ cents a share; 1973, $617,844, no per-share figure.

Canada Permanent, nine months ended Sept. 30: 1974, $7,160,000, $1.01 a share; 1973, $9,907,000, $1.40.

Canada Trust, nine months ended Sept. 30: 1974, $6,922,000, $1.25 a share; 1973, $9,475,000, $1.72.

Canadian Homestead Oils Ltd., three months ended Aug. 31: 1974, $264,000, 3.6 cents a share; 1973, $96,000, 1.3 cents.

Cominco Ltd., nine months ended Sept. 30: 1974, $70,800,000, $4.17 a share; 1973, $29,400,000, $1.74.

E-L Financial Corp. Ltd., nine months ended Sept. 30: 1974, $246,000, seven cents a share; 1973, $2,092,000, 62 cents.

Hiram Walker-Gooderham and Worts Ltd., year ended Aug. 31: 1974, $66,244,000, $3.84 a share; 1973, $63,405,999, $3.67.

Husky Oil Ltd., nine months ended Sept. 30: 1974, $31,900,000, $3.24 a share; 1973, $12,300,000, $1.24.

Imperial Life Assurance Co. of Canada, nine months ended Sept. 30: 1974, $548,000, $5.99 a share; 1973, $8,000, $5.22.

Quaker Oats Co. of Canada Ltd., year ended June 30: 1974, $1,680,000; 1973, $1,807,000, no per share figures available.

Scott Misener Steamships Ltd., six months ended Sept. 30: 1974, $497,437, 66 cents a share; 1973, $973,130, $1.30.

Scytnes and Co. Ltd., nine months ended Aug. 31: 1974, $181,000, $3.62 a share; 1973, $104,000, $2.09.

Selkirk Holdings Ltd., nine months ended Sept. 30: 1974, $2,199,774, 54.70 cents a share; 1973, $1,911,771, 47.54 cents.

Tru-Wall Concrete Forming Ltd., three months ended Aug. 31: 1974, $17,895, five cents a share; 1973, $389,587, $1.05.

Westcoast Transmission Co. Ltd., nine months ended Sept. 30: 1974, $19,300,000, $2.15 a share; 1973, $18,300,000, $2.14.

NEW YORK
CLOSING AVERAGES THURSDAY

30 Industrials	665.52	−7.51
20 Transportation	153.01	−.27
15 Utilities	67.96	−.13
65 Composite	212.11	−1.56

TORONTO
CLOSING AVERAGES THURSDAY

151 Industrials	165.55	−.65
12 Golds	463.67	+10.94
29 Base Metals	67.26	−.01
19 Western oils	149.92	+1.63

Volume: 2.26 million.

Toronto Sun Hikes Price, Gives Raise

TORONTO (UPI) — The Toronto Sun today marked its third anniversary by announcing a price hike — and a pay boost for employees.

The tabloid daily said it will raise its price from 10 cents to 15 cents starting Monday because of higher production costs, including newsprint.

Part of the increased revenue will provide a 12 per cent pay raise for all salaried employees.

The Sun, which is non-unionized, came into existence when the Toronto Telegram closed down on Oct. 30, 1971. The Sun has a circulation of about 116,000.

Toronto's two other dailies, the Star and the Globe and Mail, also hiked weekday prices to 15 cents recently.

NEW YORK

THURSDAY

Admiral	—	Hilton Hotels	11¼
Alcan	22⅜	Homestake	49
Alcoa	33	Honeywell	22¼
Allied Chem	31½	Inland Steel	31⅜
Allis-Chalm	8⅜	IBM	189⅛
Amer Air	8⅛	Int Harvest	20⅜
Amer Brands	32⅜	Int Nickel	23⅜
Amer Bcast	15⅛	Int Paper	41¼
Amer Can	25¼	Int Tel T	16¼
Amer El P	16¼	Johns-Mann	16¼
Amer Metal	36⅜	Kaiser Alum	16½
Amer Motors	—	Kennecott	32⅜
Amer Smelt	16⅞	Kraft	36¼
Amer Tel T	46¼	Kresges	24⅜
AMF Inc	10¾	Ling-Temco	10⅛
Ampex	3¼	Litton Indus	3½
Anaconda	16	Lockheed Air	3⅞
Ashland Oil	17½	Magnavox	7
Atl Richfld	92½	McDon Doug	9⅝
Avco	3¼	Merck	66
Avon	26¼	Minn MM	61⅝
Bell Howell	11½	Mobil Oil	35⅞
Bendox	21½	Monsanta	50⅞
Beth Steel	28¼	Mont Ward	14⅞
Boeing	18	Motorola	44¾
Boise Casc	12	Nat Cash R	17⅜
Bordon	19¼	Natomas	43⅛
Borg-Warner	15½	Newmont	19¾
Bris Myers	46½	Owens-Ill	35⅝
Brunswick	8½	Pac Gas	19¾
Burl Indus	17¾	Pan Am	3
Burl North	35¾	Penn Central	1½
Burroughs	83⅝	Pepsi	42⅜
Canada Dry	3⅜	Phil Mor	46¼
Caterpillar	53⅛	Phil Pete	48⅝
Celanese	28⅛	Pit Bowes	10⅝
Chase M'hat	28	Polaroid	21½
Ches-Ohio	53¾	Proc Gamble	86¾
Chrysler	10⅛	RCA	10¾
Coca Cola	63	Repub Steel	25⅞
Colgate-Pal	25	Revlon	45¼
Col Bcas	29⅞	Safeway	36⅞
Comsat	28⅜	Scott Paper	13
Control Data	14⅛	Sears Roe	52
Con Edison	7⅛	Shell Oil	47⅛
Cons Oil-Gas	6⅝	Singer	12½
Crown Cork	16⅞	Sperry	29⅞
Crown Zell	24	Stand Cal	25
Delta Air	15½	Sun Oil	42⅜
Disney	23⅜	South Pac	28¾
Dow Chem	66¾	Talley Ind	5¼
Du Point	7	Talley Ind	5¼
Eastern Air	5⅛	Teledyne	10
East Kodak	71⅝	Telex	3⅛
El Paso	10⅞	Texaco	22¾
Exxon	68½	Tex Gulf	29
Fair Cam	23⅝	TWA	8⅛
Fed N Mtg	16⅝	Union Carb	44⅞
Firestone	13¾	Union Pac	71⅛
Ford Motor	32¼	Union Oil	34⅝
Gen Elec	38¼	Uniroyal	7
Gen Foods	19⅜	United Air	28⅝
Gen Motors	33⅜	United Brands	3⅜
Gen Tel E	18⅝	U.S. Steel	42¼
Gen Tire	13	Western Air	8⅛
Georgia Pac	29	Westinghouse	9½
Gillette	26⅝	Weyerhauser	28¼
Goodyear	14	Woolworth	10¾
Greyhound	10⅞	Wometco	7
Gulf Oil	18	Xerox	72⅞
Gen Dynam	15⅛	Zenith	12⅞

BONDS

THURSDAY

Day loans — easy 8½-0-0; Special call loans — easy 10¼-0-0; Comm. paper — 10¼-0-0 for 30 dys; Short cda — active unch.; 9¼ Feb. 1-77 105.89-95 yld 8.16; mid cda — active unch.; 4½ Sept. 1-83 78-79 yld 7.89; lond cda — active unch.; 9½ Jun. 15-94 100⅞-101⅛ yld 9.40; provincials — active unch.; Ont Hyd 9⅜ Nov. 15-81 102⅛-⅜ yld 8.96; Ont Hyd 10 Nov. 15-90 100¼ yld 10; corps — active unch.; Nfld Tel 104½; U.S. mktf— active up ¼-⅜.

OAKDENE
710 Lampson Street
Esquimalt's Latest Luxury Condominium

2-Bedroom Apartment Homes
$27,900 - $35,200
OPEN MON. - SAT. 1:30 - 4:30
All Homes Feature:
Controlled entrances
2 Bedrooms, 1 or 1½ bathrooms
Luxury carpets throughout
30" Ranges, 13 cu. ft. Fridge-Freezers
Easy accessibility to shopping areas
Come and compare
Trades considered
For further details phone
CLARE BROCK at 598-3321 or 592-2173
JACK MEARS
OAK BAY REALTY LTD.
2194 Oak Bay Ave.
'the professional people'

Tanaka's Critics Smell Blood

By DON OBERDORFER

TOKYO (WP) — Prime Minister Kakuei Tanaka's financial dealings have slowly developed into a serious political issue following an extensive magazine report on the subject two weeks ago.

In the past several days, all four opposition parties have announced plans for their own investigations into the premier's extensive assets and lucrative operations. Several opposition lawmakers have taken the floor in parliament committee hearings to demand an official inquiry into Tanaka's tax returns.

Perhaps more serious, the premier's opponents within the ruling Liberal Democratic Party have become increasingly vocal in asking for a public accounting by the party chief. The leaders of a small group of young conservatives, the Seranak have decided to demand his resignation.

In what appears to be an effor to shore up his position, Tanaka has held a series of unusual meetings with his major allies within the party, with the presiding offices of both houses of parliament and with his predecessor in office, Eisaku Sato.

Tanaka is reported to be taking the charges and demands seriously, and after one meeting several Tokoyo newspapers published speculative reports that the premier had decided to resign. That story was denied by the chief cabinet secretary, Tanaka's senior aide and spokesman.

The Japanese daily press all but ignored the lengthy report in a widely circulated monthly Bungei Shunju, when it was published a little over two weeks ago. Tanaka initially waved away requests for comment from newsmen regularly assigned to cover him.

The magazine revealed, among other things, that Tanaka has massive financial holdings including five acres of downtown Tokyo real estate valued at $8 million, three resort villas, major stock holdings in half a dozen chemical and transportation companies and several hundred francq carp, valued at up to $3,000 each, given him by well-wishers and favor-seekers.

It also detailed some irregular-appearing dealings in government real estate, in which Tanaka apparently made several million dollars. After several foreign publications printed stories on the magazine report, which was much discussed in political circles here, the Tokyo mass-circulation dailies began giving increased coverage especially after Tanaka was forced to answer questions on the subject at a meeting with foreign correspondents Tuesday. Political reaction mounted sharply.

Even before the revelations which suggest but do not document illegality on Tanaka's part, the premier was in trouble. His foremost rival within the ruling party, Takeo Fukuda, quit the cabinet following the party's poor showing in national elections in July. Another senior factional leader, Takeo Miki, also quit the cabinet with a blast at the premier's leadership.

It is plain that they and their followers will organize a challenge at next summer's party convention, where Tanaka is expected to run for another three-year term. (Leadership of the majority-liberal Democrats is tantamount to selection as premier.)

Tanaka's public popularity has been steadily sinking, largely because of this country's serious inflation. A public-opinion poll taken a month ago by the Mainichi Shimbun reported only 18 per cent support for his administration, an all-time low for any premier since the paper began such surveys. Tanaka is so unpopular with ordinary Japanese that some of them shut off their television sets or change the channel whenever his face appears.

Nonetheless, incumbency is a great asset in Japanese politics, as in American politics, and Tanaka is by no means defenceless. He has let it be known that he plans a cabinet reshuffle in late November, and could use the bargains over reforming the cabinet to advantage within his party.

Radio Starts At Camosun

CAMO, Camosun College students' own closed-circuit radio station, starts Monday.

The station, which will be operated by a studeni radio society, will broadcast to the college cafeteria, library and counselling centre with music, discussions, interviews and campus news.

It will operate from 11:30 a.m. to 1:30 p.m. each school day.

General manager of the station will be Bob Brophy, and students will take turns in the control room.

Meeting Set On Discipline

Student discipline will be the subject of a public meeting Wednesday at 8 p.m. sponsored by Greater Victoria school board.

The meeting will be in the library of George Jay elementary school, 1118 Princess, and will be attended by school board trustees and administrators.

YUGOSLAVS GOING HOME

BELGRADE (WP) — In what seems to be the beginning of a new European migration precipitated by economic uncertainty, about 100,000 Yugoslav migrant workers have been forced to return home during the first eight months of this year because of layoffs and production cutbacks in the industrialized countries of Northern Europe.

Yugoslavia is one of the principal suppliers of migrant labor for Northern Europe. About a million Yugoslavs are still employed there; 60 per cent of them in West Germany.

The prospect of growing unemployment in the industrialized nations coupled with recessionary pressures had led to a drastic decline in demand for foreign labor. According to Yugoslavia's state employment office, this demand has declined more than 90 per cent from 1973.

Other main laber-exporting countries — Italy, Greece, Spain, Portugal and Turkey — are experiencing the same difficulties as Yugoslavia. Italian officials, for instance, report that tens of thousands of Italian migrant workers have returned home this year, although specific figures have not been published.

Indications are that the present trend will continue in the coming months and that this can only bring fresh difficulties to the poorer nations of Southern Europe already beset by massive inflation, high energy costs and the prospect of domestic unemployment extended beyond tolerable levels.

These countries have come to rely on the migrant labor system as a safety valve with which to relieve their serious unemployment problems. Moreover, they not only face the problem of reabsorbing the returning workers but are likely to suffer significant losses in foreign exchange.

Yugoslavia's unemployment rate has been hovering around 9 per cent, with more than 400,000 persons out of work. A massive return of the million workers employed in Western Europe would create explosive economic and social problems.

The situation is particularly serious because unemployment is high among young workers entering the labor force. Many of these workers have sought employment in Western Europe during the past year. Official unemployment official statistics, published in the weekly Ekonomska Politika, indicated that average monthly job placements of Yugoslavs in Western Europe this year was 650 workers. The average for 1973 was about 7,000.

The newspaper commented that highly skilled Yugoslavs can still find employment in Western Europe, indicating that Yugoslavia's brain drain continues. About 7,000 doctors alone have migrated to West Germany and Switzerland in the last few years. The reverse migration is also causing balance-of-payments problems.

the Bay

CRACKER SALE

Last day Saturday to get in on the great Cracker values throughout the store!

SATURDAY 9:30 A.M. SPECIALS

On sale up to one hour while quantities available. Personal shopping only. No phone or mail orders.

MEN'S ASSORTED SWEATERS. Included are cardigans and pullovers mostly of acrylic with some wool. Assorted plain colours in men's sizes S.M.L. Not all sizes in all styles. 50 only . . . limit one per customer.

Each **4.99**

Men's Sweaters, Main Floor

WOMEN'S AND CHILDREN'S SHOES. Assortment includes pumps, ties, slippers, gold and Silver sandals in broken sizes. Limit one pair per customer.

Pair **2.99**

Women's and Children's Shoes, Second Floor

WATCH STRAPS. Choose from an assortment of styles. Limit two per family.

Each **99¢**

(Installation at time of purchase for extra 50c.)

Watches, Main Floor

RUBBERMAID SOAP DISHES. Choice of rubber or plastic styles in assorted colours. 3½x5". Limit one per customer. 50 only.

Each **9¢**

Housewares, Third Floor

POT 'O' GOLD WORSTED KNITTING YARN. Machine washable, 100% acrylic in assorted colours. Limited quantity.

Ounce **29¢**

Knitting Yarns, Second Floor

CLOSE-UP TOOTHPASTE. 100 ml. size. Limit one per adult customer.

Each, **28¢**

Household Needs, Main Floor

G.E. PHOTO FLASH BULBS. Choice of either M3B blue flash bulbs or M3 clear flash bulbs for Polaroid cameras. 12 bulbs per package. 50 packages of each style only. Limit two packages per customer.

Pkg. **99¢**

Cameras, Main Floor

ASSORTED TOYS. Included are Mr. Scruball, Putt Cars, Raggedy Ann Dolls, Squeeze Toys, Trucks. Limit one per customer.

Each **59¢**

Toys, Third Floor

JUNIPER SKYROCKET. A spectacular form of extremely narrow columnar habit. Blue/grey foliage. 50 only . . . limit one per customer.

Each **99¢**

Garden shop, 2nd Parkade Level

WOMEN'S SPORTSWEAR ODDMENTS. Selection includes short shorts, Bermuda shorts, short-sleeve blouses, skirts, body shirts. Polyesters and cottons in assorted patterns and plains. Broken sizes 8 to 16. Limit one per customer.

Each **89¢**

Baymart, Downstairs

MEN'S DRESS SOCKS. Nylon and wool blend, ankle length style. 120 pair only . . . limit one pair per customer.

Pair **9¢**

Baymart, Downstairs

Use your Baycard . . . your good-for-so-many-things card.

MEN'S SLEEVELESS PULLOVERS

Acrylic flat knit sweaters are completely machine washable. These handsome-looking V-neck vests come in shades of navy, brown, camel, powder and grey. S.M.L.XL.

Each **6.99**

Men's Knitwear, Main Floor

CLEARANCE MEN'S SUITS

Selected from regular stock, all are the right weight for year 'round wear. 2-button jackets have wide lapels and centre vent, pants with flare legs. Some 100% wool, some polyester/wool blends in an assortment of plains, plaids and checks. Sizes 40 to 46 regular with some shorts and talls in the group. 60 only so shop early for your choice at the special price.

79.99

Men's Suits, Main Floor

FOUR SEASONS CARPETING

Outstanding value on a sturdy needlepunched indoor/outdoor carpeting. Of 100% polypropylene pile it is mildew proof, rot proof and non-allergenic. Ideal for do-it-yourself projects as it will not unravel.

Sq. Yd. **2.99**

Floor Coverings, Fourth Floor

FRUIT TREES

3.99 EACH

2 to 3-year-old trees in many favorite varieties that include:

- **Semi Dwarf Apple**—McIntosh, Delicious, Gravenstein.
- **Semi Dwarf Pear**—Vartlett, Anjou, Bosc.
- **Peach**—Red Haven, Fairhaven, Veteran.
- **Cherry**—Bing, Van, Royal Anne.
- **Apricot**—Moor Park and Tilton.
- **Plum**—Italian prune, President and Damson.
- **Nectarines.**

Garden Shop, 2nd Parkade Level

CLEARANCE SPORT COATS

30 only, quality jackets greatly reduced to give you savings. Most are heavier weight with some mid weights included. Wide lapel style with 2-button front and centre vents. Assorted plaids in broken regular sizes 40 to 46 with some shorts and talls in the group. Most are 100% wool for the cooler days ahead.

59.99 and 79.99

Men's Dress Casuals, Second Floor

BAYMART VALUES

TEXMADE (SUB) FLANNELETTE SHEETS. Slight imperfections will not affect the wear or appearance of these cosy, warm 90% cotton/10% polyester sheets. 80"x100". Off-white background with blue, green, pink and gold contrast striping.

Each **5.49**

MEN'S DOUBLEKNIT PANTS (SUBS). Flare leg, medium rise pants from a famous maker have slight imperfections that won't affect wear or appearance. 100% polyester in blue, navy, beige, brown or green. Broken sizes 30 to 40.

Pair **7.99**

Baymart, Downstairs

DAILY STORE HOURS: 9:30 A.M. to 5:30 P.M.; THURSDAY AND FRIDAY TO 9:30 P.M.
PHONE 385-1311. FREE CUSTOMER PARKING.

It's Happening at the Bay

The Moscov Market. Now open on the main floor with imported handicrafts from Russia, Poland, Bulgaria, Czechoslovakia and East Germany. Included are Russian samovars, stone carvings from the Ural Mountains, carved wooden figures and action toys, the world-famous Matroshka nested dolls, Armenian, metal articles and jewellery, painted Zagorsk boxes, just to name a few of the many hand-crafted items available.

Puzzled? Consider giving a Bay Gift Certificate this Christmas. Always a welcome gift and available in the Bay Accounts department, 4th floor.

Trim-a-Home/Trim-a-Tree Shop. Located on the third floor with trimmings and trappings for all your Christmas decoration needs. **Christmas Card Bar.** Time to start thinking of cards and wrap, ribbons and bows. See the terrific selection on the Bay's main floor.

Toy Factory. Brimming over with lots of toys and games to please every child on your gift list. Third floor.

The Nonsuch Buffet. Treat yourself to a cup of coffee or tea, a soft drink, have a snack or full meal . . . downstairs or refresh your shopping trip at the **Malt Stop** on the third floor with a malt, hot dog, cone, sundae, coffee or soft drink.

The Flower Shop, located at the 2nd floor Parkade entrance where you can purchase a bouquet of fresh flowers, a corsage or a plant for the home. A nice way to brighten your day or the day of someone special.

Christmas Gift Collection. A catalogue of suggestions for your gift shopping being delivered soon to your home. We hope it will make your gifting a little easier and a lot more pleasant. Watch for it for great values.

Hudson's Bay Company

Sea Saga Scuppered

Financial woes and ice floes have scuppered plans to put B.C. on the marine industry map.

Heavily backed by provincial funds and private industry, the schooner Arctic Dogwood left Victoria in 1973 with plans to become the first sailing ship to make the Northwest Passage west to east. The sea saga was to circle around the world.

She's now back, the fanfare muted, mission incomplete and her owner, Bob Masters is in rough financial straits.

She's up for sale — asking price $200,000.

Masters said Thursday there is a strong possibility the 53½-foot ferro-cement vessel that provincial officials once envisioned would be a "floating trade fair" for the province, will end up as a training vessel for sea cadets.

He said Bill March, president of the Victoria branch of the Navy League of Canada, sponsors of the cadet and wrenette corps, was interested in negotiating a deal.

The Navy League recently sold its property on Robert Street to the city for $320,000 and is now renting space at Macaulay Point.

When the Arctic Dogwood was christened in the Inner Harbor the ceremony was attended by many dignitaries, including Economic Development Minister Gary Lauk who dubbed the boat "Chatelaine of government." The traditional bottle of champagne was cracked over her bow by the wife of Lieutenant-Governor Walter Owen.

In contrast, there was nobody on hand when the Arctic Dogwood returned in late August, Masters having decided to call the venture off because of unusually heavy ice conditions.

He said he had made the decision to return when the schooner was tied up at Dutch Harbor in the Bering Sea.

"The ice was absolutely impenetrable," he said, "stretching for 220 miles."

He said the Arctic Dogwood Society, formed so that the provincial government could offer financial input to the venture, had now been dissolved.

When in existence, it had on its directorate such notables as deputy economic development minister Les Hempsall (the department had chipped in with $25,000 in cash), provincial secretary Laurie Wallace, Herbert Buchanan of Vancouver, regional director of ministry of transport's Pacific marine services, and Rear-Admiral Dick Leir.

The society had sold memberships on the understanding members would receive a photographic reproduction of the

Masters said he was trying to get out some sort of copy of the ship's log to meet this commitment.

ship's log after she had made the final leg into Halifax.

Seasickness by two members of his crew, an accident in which a U.S. coast guard cutter caused damage that held up the Arctic Dogwood while replacement parts were shipped out, all helped doom the venture.

Sober ending to bid 'at making sea-going history

Garden Plots Of 'Beautiful Dirt' to Rent

More than 75 garden plots are for rent on Torquay Drive in Saanich, and the sponsor swears there's "no crabgrass."

"It's beautiful dirt," said Jim Nelson who is renting the municipally-owned plots to raise funds for the Victoria Rental Aid Service.

The project is modelled on the 160-plot operation run by the provincial department of agriculture near Saanich's municipal hall.

Plots were rented all summer to people who had no access to other land, giving them a chance to raise their own vegetables and flowers.

"They've had a marvellous summer out there," said Hilda Beastall, Times garden columnist who pushed the government to start the project.

"Lots of them had never had their hands in the soil before," she said.

Gardeners ranged in age from 18 to 80, she said.

Nelson has pensioners in mind for the plots on Torquay, and said Friday, "let's get some of these people out of their apartments."

Twelve of the 90 gardens, each measuring 20 by 30 feet, are already rented for next season.

Price is a minimal $15 per plot per season, and that price inclues the cost of water used.

Those who have rented land include both the elderly and people on social welfare.

$80,000 FOR COVE IN GORGE

Saanich will receive $80,000 from the provincial government to spend on beautification of the Bathhouse Cove area of the Gorge at Gorge Road and Tillicum.

The municipality has been notified by Deputy Provincial Secretary L. J. Wallace that the money will come from Capital Improvement District Commission funds.

Municipal administrator Bill Tremayne said today most of the money will probably be spent on reforesting the area between Gorge Road and the waterfront.

Tremayne said that an ecologist with Associated Engineering Services Ltd., the company that made a study of the area for Saanich in 1973, had warned that the trees in the area are dying because of changes made through sewering and other work.

NEW PRESIDENT of the 2,000-member Canadian Institute of Forestry is Victoria's William Young, assistant chief forester of resource management in the B.C. Forest Service headquarters. Young's 25-year career began in Victoria where he first worked on forest surveys.

Bargaining To Continue

Bargaining representatives for 1,100 B.C. civil servants have agreed to resume negotiations with the public service commission Nov. 7 following rejection of a proposed agreement last week.

Talks are on behalf of the administrative, fiscal and regulatory component of the B.C. Government Employees Union, whose executive met this week to decide what steps to follow in view of rejection of the government's proposal.

Outstanding matters relate to wages and retroactivity."

ARRESTED WITH KNIVES

Two Girls Rob Goblin

☆☆☆

Victoria Times
FRIDAY, NOV. 1, 1974 21
SECOND SECTION

A 12-year-old boy trick or treating in the Carey Road-Kent area was held up at knifepoint by two 13-year-old girls at 7 p.m. Thursday.

The girls threatened him, took $2 from his pocket and ran off with a UNICEF can containing $5.67 which he had strung around his neck.

Saanich police later recovered the money and arrested the two girls and a 14-year-old girl accomplice. The trio will appear in juvenile court today, two charged with robbery, the other with possession of stolen property.

Police said they seized two kitchen knives the girls were carrying.

The incident was the most serious Halloween happening in the greater Victoria area. Most police departments reported the night was less eventful than the usual Halloween night.

The situation was different in Courtenay, however. There, pranksters are blamed for setting a fire at McConochie's Furniture and Appliance store causing damage estimated at several hundred thousand dollars.

Two blocks from the fire, at the Civic Centre complex, about 200 youths hurled shrubs and plants at passing cars while across the street eggs and tomatoes were thrown.

Egg throwing was a prevalent form of prank here too.

A group of about 60 youths splattered cars and stores in Cordova Bay. Isolated incidents were also reported in Victoria and Colwood.

In Esquimalt four fire hydrants were opened but quickly turned off. Shutting off hydrants kept Sidney and Victoria firemen busy for a time as well, but in all cases no damage resulted.

Two children, trick or treating in the area of Piercy and Ardwell, Sidney, found razor blades in apples given them, but this activity was down from former years.

Some Treats 'Sabotaged'

Three cases of sabotaged treats were reported in Victoria — two in the James Bay area where a four-year-old youngster received an apple containing three pins and an 11-year-old boy got a candy bar with a large pin in it. The other was in the Hillside area where a child was given a candy coated with nail polish.

Victoria firemen were called to the Colony Motor Inn after a smoke bomb exploded in the men's washroom at about 9:45 p.m.

The bomb covered the washroom with a fine coating of orange pwoder, and the thick, acrid smoke sent some of the patrons in the packed beer parlor scurrying outdoors.

Four 15-year-old boys used the night's confusion to break out of the juvenile detention home. A Victoria youth detail spokesman said the boys smashed a window early in the evening to make their escape. They are still at large.

In Sooke and Central Saanich, police and firemen had as quiet a halloween as any could remember.

In Oak Bay, where a man reported a "foolish experiment" with human nature showed that trick or treaters are thoughtful and unselfish.

Gerry Elliott was faced with a dilemma. He had to go to night school at 7 p.m. but had no one to call upon to hand out treats to tiny goblins tripping up the walk to his home.

He said he decided to conduct a "foolish experiment" and strung out 12 packages of raisins on his front door step of his Oak Bay home.

When he returned at 9:30 p.m., seven had been taken and the five neatly left behind . . . apparently for other callers.

ALL MANNER of curious creatures were loose around town Halloween night — solemn clowns and grinning little devils, not to mention a ghost that looked like Snoopy. They collected for UNICEF as well as themselves. Lampson Street brigade (from left) is Brenda Hill, Robin and Melody Steadman and Eric Berg. (Irving Strickland photo)

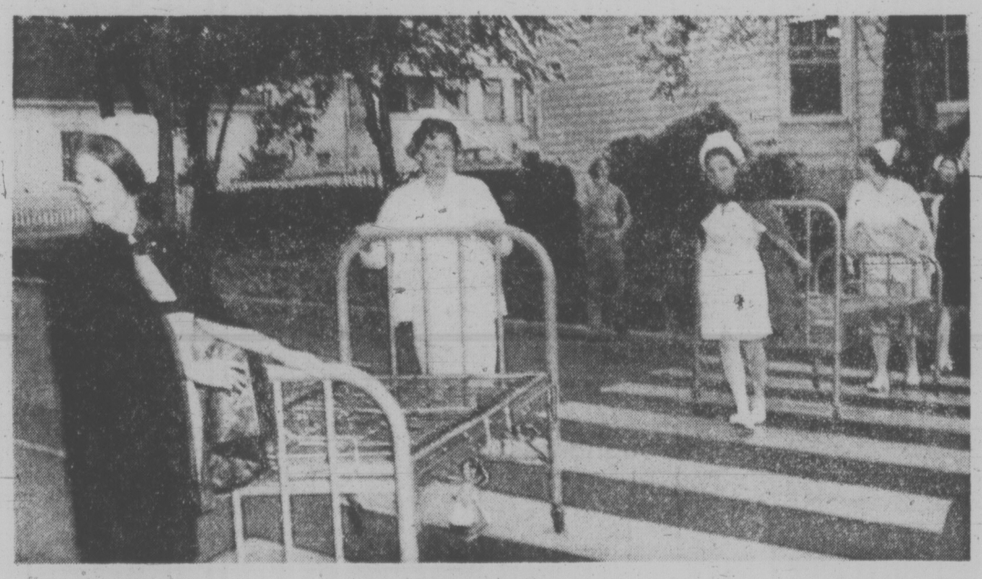

BED BRIGADE across Rupert Street Thursday afternoon saw nurses among volunteers at Victoria General Hospital moving new beds into annex to replace these 60-year-old models. Hospital received 72 new beds, with another 72 due later this month. (Irving Strickland photo)

Navy Diver Recovering

A diver from HMCS Provider, paralysed from the waist down after a diving mishap near Patricia Bay May 13, is recovering in Ottawa.

AB David Lemieux, who is at the National Defence Medical Centre, is making excellent progess in regaining the use of his limbs — far ahead of normal expectations, medical specialists say.

He is climbing stairs with a minimal amount of assistance. He will soon be driving a car, at first using hand controls, although doctors expect he will eventually be able to drive a normal car.

"David Lemieux's positive attitude and determination have been major factors in his recovery," said Capt. D. J. Kidd, senior surgeon of Maritime Forces Pacific, who was responsible for the diver's initial treatment, adding they serve as a "model to others having the same experience."

Doctors, in the first few days after Lemieux's accident, feared the 18-year-old diver might be crippled for life.

He and another diver had been examining the Provider's anchor cable when Lemieux blacked out at about 50 feet.

His companion didn't notice and Lemieux sank to the ocean floor, a depth of about 180 feet.

He spent more than 24 hours in a recompression chamber before being rushed to hospital.

The paralysis was caused by a nitrogen bubble lodging against the spine.

Lemieux's fellow divers on Provider and at the Fleet Diving Unit in Colwood have been following his progress closely.

Lemieux is using his spare time in Ottawa improving his education, knowing there are still many hard months ahead but confident he will eventually lead a full life.

Not So Sick But No Place to Go

More than 10 per cent of beds at Victoria General Hospital are occupied by patients who don't need the $90-a-day care there but have no place ELSE TO GO.

Executive director Jim Fair told the hospital's board Thursday night there were 47 patients needing only extended or intermediate care in the 428-bed acute care hospital at mid-October.

Where extended care beds are available, care for these kinds of patients is provided for about a third the cost of looking after acute care patients.

Directors decided to send Health Minister Dennis Cocke a monthly report on the number of acute care beds occupied by patients needing less expensive care.

The pressure for acute care beds was underlined by a report that the waiting list for elective (not urgent) surgery has climbed from 745 a year ago to 902, despite the hospital's maximum use of day-care surgery, an early discharge program and daily case reviews.

Patients are admitted and discharged from hospital the same day under the day-care surgery program. Nursing in the home is provided to send patients home sooner under the early discharge project. Case reviews by doctors are conducted to ensure patients don't stay in hospital longer than they need to.

While all these steps have helped, there's a need not only for more acute care beds but for a major modernizing of existing facilities, said Dr. Jim Duxbury, the hospital's chief of staff.

Directors also heard about continuing problems plaguing expansion of the hospital's extensive care unit, which is being updated and enlarged from four to eight beds.

Telemetry equipment ordered in the spring is now expected to arrive from the U.S. later this month. Wiring in the unit has been replaced for a second time, but is still showing some current leakage. There are problems with the flooring and air conditioning will have to be adjusted.

Board chairman Art Saunders said these probelms occur again and again when an architect charged with overseeing work does not have a local office. The board hired a Vancouver architect for a $13,000 fee.

The ICU, which provides care for critically ill patients, was to have opened in September and may now open later this month.

★ ★ ★

Transplants Successful

Kidneys taken at Victoria General Hospital last July from a youth killed in a traffic accident have been used in two successful transplants, the hospital's board learned Thursday night.

A Vancouver surgeon wrote the board to compliment the hospital staff on its assistance in the procedure.

He said he came to Victoria General to assist in removing the kidneys from the 19-year-old donor.

The transplants were completed in Vancouver within 12 hours and the recipients were two young men in chronic renal failure who were not doing too well on artificial kidney machines.

The transplanted kidneys have functioned well and both recipients "are enjoying a better quality of life," the surgeon wrote.

The success of kidney transplants in British Columbia depends a good deal on such inter-hospital co-operation in procuring kidneys, he concluded.

Prospectors Again Pouring Into Yukon

WHITEHORSE, Yukon Territory (NYT) — Prospectors are again pouring into the Yukon, scene of the fabled Klondike gold rush of 1898. Using helicopters where the old-time sourdoughs slogged through the Northern wilds on foot, today's scientific mineral hunters are opening up vast new areas for mining development.

Mining people are talking in bigger figures than anyone has heard here in many years.

At the turn of the century, when gold fever was at its height in the Yukon, the output from the Klondike reached $20 million a year, a fabulous figure for the time. By last year, with many sites abandoned, production had slipped to less than $400,000 in the cheapened money of the 1970's.

With the price of gold now four to five times what it was a few years ago, the decline in activity has abruptly reversed. In the first five months this year, the number of claims registered in the Yukon climbed 55 per cent above the figure for the corresponding period last year.

"There's hardly a creek that ever produced gold where someone isn't out taking another look," a mining executive said recently.

However, the biggest action in the Yukon today is in lesser minerals like copper, lead, zinc and tungsten.

The investment in the Yukon for mineral exploration is expected to reach $13 million this year, nearly three times the $4.5 million spent in 1973, according to official estimates.

Encouraged by indications of substantial deposits of lead, zinc, copper, tungsten and other metals, besides gold and silver, more than 100 companies are involved, including most of the major mining corporationsin North America.

The new mining activity and a growing tourist industry 311,000 visitors, mostly Americans, spent $25-million in the territory last year, making tourism second to mining have contributed to making the Yukon "the most affluent part of Canada," declared an official.

The population of about 20,000, including 5,000 to 6,000 Indians, has the highest per-capita income in the country. A survey in January showed that average weekly earnings were $230.34, compared with a national average of $163[illegible].

Voyageur Esso Restaurant

DID YOU KNOW?? . . .

The Voyageur has complete banquet facilities and private dining facilities for breakfast? Lunch? and Dinner?

OPEN 7 DAYS A WEEK
Use your Esso, Chargex, or Mastercharge

For Reservations
652-1146

WIN A DINNER FOR TWO!

Each month, the best anti-NDP slogan will be placed on our Readograph on the highway. No more than 16 letters per line. Maximum three lines.

Mail entries to "The Voyageur"
2476 Mount Newton Cross Roads
(10 Miles Down the Pat Bay Highway from Victoria)

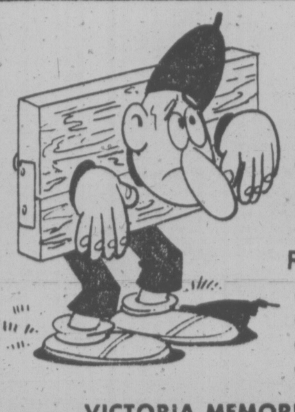

ALL CHOKED UP?
NO NEED TO BE
THE GIRLS ARE ALL AT THE
GUYS-n-GALS SKATING PARTY
FRIDAY 8:15 p.m.
• Good Music
• Free Door Prizes
• Nazareth Tickets
• Transistor Radios
VICTORIA MEMORIAL ARENA

Tokaj Hungarian Restaurant Villa
Experience the Cuisine of Hungary Tonight!
May we suggest our combination plate? A medley of the house specialities.
LUNCH 11:30-2:00
DINNER 5:00-10:00
RESERVATIONS 383-4732
1122 YATES ST.
Ample Free Parking

G.R. PEARKES Arena 3100 TILLICUM 388-6664
PUBLIC ICE SKATING
FRIDAY
7:00-9:45 p.m.—Public
SATURDAY
Family 10:30-12 noon
1:30-3:30 p.m.—Public
8:00-10:00 p.m.—Public
SUNDAY
1:30-3:30 p.m.—Public
7:00-9:00 p.m—Public
PARENTS and TOTS
Mon., Wed., Fri.,—10-11:30 a.m.
Thurs.—1:30-3 p.m.
Learning Carts Available

CREST MOTOR INN
BUSINESSMEN'S LUNCHEON
11:30 a.m. to 3:00 p.m.
Featuring Daily Specials
PROVINCIAL DINING ROOM AND COFFEE SHOP
OPEN WEEKDAYS 7 a.m.-10 p.m.
SUNDAYS and HOLIDAYS 8 a.m.-10 p.m.
386-2421
511 BELLEVILLE ST.
Facing the Inner Harbour

Reservations 385-8833
OPEN FROM 11 30 a m 2 00 p m 5 00 p m 10 00 p m
31 BASTION SQ.
Little Denmark
the Nordic Invasion

Hamburg, Germany. 1963.
Peter Miller is going inside the dreaded Odessa. More than a few people hope he doesn't get out..........ever.

THE ODESSA FILE
From the smash suspense novel of the year.

There was an organization called ODESSA. This story is based on real incidents. For obvious reasons names and places have been changed.

COLUMBIA PICTURES Presents A JOHN WOOLF Production • JON VOIGHT in "THE ODESSA FILE" Based on the novel by FREDERICK FORSYTH
A RONALD NEAME Film with Mary Tamm and MAXIMILIAN SCHELL • Music Composed by ANDREW LLOYD WEBBER

HELD OVER! 2ND WK!
HAIDA
808 YATES STREET
382-4278
SHOWS NIGHTLY 7:00-9:20
SAT. MAT. 2:00-4:40
WED. AT 2:00 ONLY.
You are Requested to be Seated by Showtime.

IT'S SURVIVAL OF THE FIERCEST. AND THE FUNNIEST.

"THE LONGEST YARD" is a movie that cracks a lot of jokes. And a lot of bones. Burt Reynolds stars—tough, sassy—and always that fire.
The wrath of a woman scorned starts his trouble. However, he's got some wrath of his own. And the last 45 minutes of the film is unlike anything you have ever seen.

STARRING BURT REYNOLDS
"THE LONGEST YARD"
AND EDDIE ALBERT
CO-STARRING ED LAUTER MIKE CONRAD
Doors Daily 1:15
Shows 1:35-4:00-6:35-9:05
Mature: Frequent Coarse Language.—B.C. Dir.
ODEON 2
780 YATES STREET
383-0513

It's bound to provoke controversy . . . cheered by some as a new classic in the mold of "Treasure of Sierra Madre" . . . cursed by others as a bloody and brutal hymn to machismo. On one point, all can agree. Like its maker, Sam Peckinpah, "Bring Me The Head of Alfredo Garcia" is uncompromising, unyielding, uncensored. In short, it's got guts.

A SAM PECKINPAH FILM
"BRING ME THE HEAD OF ALFREDO GARCIA"
WARREN OATES · ISELA VEGA
STARTS TODAY
RESTRICTED
WARNING: Violence and Coarse Language.—B.C. Dir.
Fri., Sat. Shows 1:30, 3:20, 5:20, 7:15, 9:15
Mon. Through Thurs. Nightly 7:00-9:15
ODEON 1
780 YATES STREET
383-0513

"I HAVEN'T HAD SUCH A GOOD TIME AT A NEW MOVIE IN YEARS."
Peter Bogdanovich, New York Magazine
THE THREE MUSKETEERS
OLIVER REED RAQUEL WELCH
RICHARD CHAMBERLAIN And MICHAEL YORK as D'Artagnan
FRANK FINLAY CHRISTOPHER LEE GERALDINE CHAPLIN
SHOWS NIGHTLY 7:20-9:20
SAT. MAT. 2:00
COUNTING HOUSE CINEMA 1
BROAD AT BROUGHTON
383-3434
Warning—Considerable amount of Sword Fighting.

Two Action Hits!
SUMMERTIME KILLER
with Karl Malden
PLUS
BOOK OF NUMBERS
starring Raymond St. Jacques.
MATURE ENTERTAINMENT
Shows Nightly
Killers 8:00, Numbers 9:40
COUNTING HOUSE CINEMA 2
BROAD AT BROUGHTON
383-3434

THEATRE wig'n dickie RESTAURANT
Old Country Sing-a-Long & Dance
WITH ERIC, BOB & JOHNNY
Tuesday thru Saturday 6-9 p.m. - Show 9 - 2 a.m.
Come to Dinner — BEEF'S OUR SPECIALTY
THE WILSON INN 850 Blanshard St. - Reservations 385-6787

LOBSTER NIGHT
Flown in live from New Brunswick.

Thursday November 7th
The Parrot House
The Parrot House Restaurant presents a delightful new experience in dining, serving gourmet and popular dishes in a delightful atmosphere with a full-circle panorama of the city, sea, and mountains.
Open Monday to Saturday for Luncheon and Dinner
Chateau Victoria

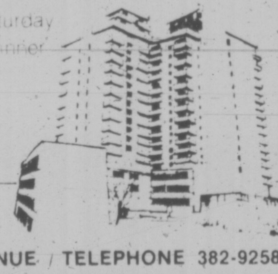

740 BURDETT AVENUE / TELEPHONE 382-9258

Western Canada Theatre Company Presents
JACQUES BREL
IS ALIVE AND WELL AND LIVING IN PARIS
Tues. Wed. Thurs.
Nov. 5, 6, 7
8:PM $3.00
Students 2.00

OPEN SPACE
510 FORT ST.

thur-fri-sat
pit stop cabaret
WESTWIND MOTOR INN
Dancing 9-1:30 a.m.
741 Goldstream Ave.
(Highway 1A)
478-8334

John Minshall Presents
DIRECT FROM YUGOSLAVIA
THE SPECTACULAR DANCE ENSEMBLE
FRULA

Company of 36 Dancers, Singers and Orchestra — Lavishly Costumed.
ROYAL THEATRE
WED. NOV. 13
8:30 p.m.
Tickets: $6.50, $5.50, $4.50
Come in person to McPherson Box Office, Pandora and Gov't or Memorial Box Office, 1925 Blanshard.

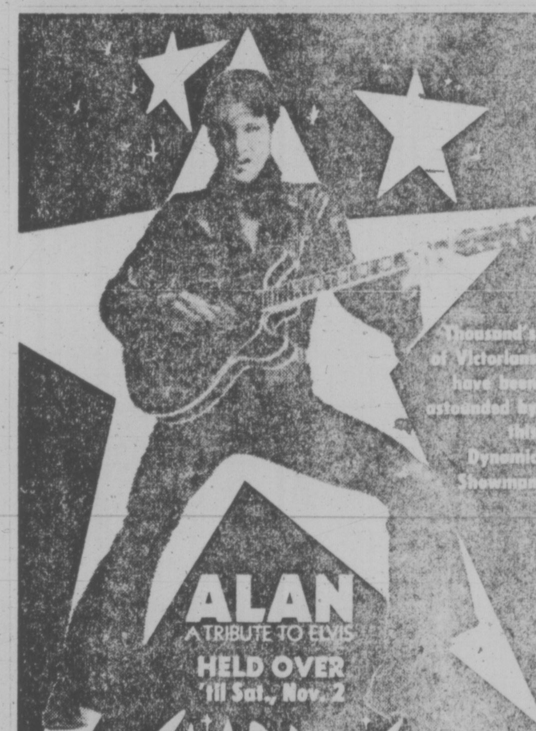

Thousand's of Victorians have been astounded by this Dynamic Showman
ALAN
A TRIBUTE TO ELVIS
HELD OVER 'til Sat., Nov. 2
STARDUST
VICTORIA'S ENTERTAINMENT COMPLEX
1037 VIEW STREET, VICTORIA • PHONE 385-1031

Denis Brott . . .
Outstandingly brilliant young Canadian cellist appears with the
VICTORIA SYMPHONY ORCHESTRA
CONDUCTOR LASZLO GATI
Sunday, Nov. 3rd — 2:30 p.m.
Monday, Nov. 4th — 8:30 p.m.
AT THE ROYAL THEATRE
in a programme featuring some of the most magnificent music of the Romantic period:
A Midsummer Night's Dream — Mendelssohn
Concerto No. 1 in A — Saint Saens
Rococo Variations for cello and orchestra — Tchaikowsky
Symphony No. 3 in F Major Op. 90 — Brahms
TICKETS FROM SYMPHONY BOX OFFICE
748 JOHNSON STREET
385-6515
These concerts sponsored by IBM Canada Limited.

WEATHER
Tonight: Clear Periods
Saturday: Mainly Sunny

Victoria Times

tv week inside today

91st YEAR, No. 121 ★ VICTORIA, B.C., FRIDAY, NOVEMBER 1, 1974 15 CENTS DAILY, 30 CENTS SATURDAY

BCR Men Walk Out

VANCOUVER (CP) Shopcraft workers at British Columbia Rail walked off the job just after 8 a.m. today but a union spokesman said unions will set up picket lines only if a contract has not been agreed on by Sunday midnight.

Norm Farley, chief negotiator for the shopcrafts, said the unions are giving B.C. rail three days to come up with a better contract offer, but added picket lines will go up if the dispute is not resolved during the weekend.

Farley said he met with management negotiators late Thursday night but no progress was made.

Some workers in Prince George began walking off the job at midnight but most other workers stayed on the job until 8 a.m., he said.

B.C. Rail employs 320 shopcraft workers in North Vancouver and Squamish and 120 in Prince George and other northern areas.

A B.C. Rail spokesman said the workers had left the job but no picket lines had been set up.

In anticipation of the walkout, B.C. Rail embargoed all shipments at midnight Thursday.

The embargo coincided with expiration of the corporation's contract with the shopcraft unions which represent carmen, firemen, oilers, machinists, electricians and pipefitters. The term of government-appointed mediator Charles Stewart also expired at midnight Thursday.

The railway operates a freight system from North Vancouver to Fort Nelson in northeastern B.C. and a passenger service to Lillooet and Prince George in central B.C.

The strike was scheduled after union spokesmen said railway negotiators refused to improve an offer of an 87-cents-an-hour pay increase.

The contract which expired at midnight had a journeyman rate of $5.79 an hour.

Farley complained the only offer the government corporation made on a seven-page fringe-benefit demand was "a pair of work boots for the guys."

On Thursday a B.C. Rail spokesman denied the company withheld an offer on fringe benefits. He said that when negotiations broke off early Wednesday, the railway's offer, including wages, fringe benefits and catch-up increases for several classifications, was 19.5 per cent.

The railway spokesman said the offer would be the highest Canadian wage settlement ever for shopcrafts — $1.39 an hour higher than the wage paid for similar classifications by Canadian National Railways and CP Rail.

B.C. Rail also said in a statement that union demands have not moved away from the 75-per-cent wage increase and 264-per-cent increase in fringe benefits demanded when talks began July 5.

WAGES UP 14% IN YEAR

OTTAWA (CP) Collectively-bargained wage settlements produced average annual increases of 14.5 per cent in the third quarter of this year compared with 12.7 per cent in the second quarter, the labor department reported Thursday.

Shouting Match Sees MLAs Back

By LINDA HUGHES and KIT COLLINS
Times Staff

The B.C. Legislature reconvened today and immediately erupted into a shouting match across the floor as the Opposition attempted to open emergency debate on the "crisis" in the forest industry.

Speaker Gordon Dowding ruled out of order the motion for debate by Opposition leader Bill Bennett and after a short 45-minute sitting, the government moved to adjourn over Opposition protests.

Three government bills and a legislative committee's report on property taxation were introduced at the morning sitting and indications were given that legislation would be introduced "within a few days" to deal with the slump in the forest industry.

The bills include a new marketing act which will give the B.C. Marketing Board new powers to exercise control over all the individual commodity marketing boards in the province. The board will be representative of the community in order to give consumers and producers the right to question and examine marketing board operations.

Labor Minister Bill King introduced a bill which will impose a collective agreement to end a two and a half year dispute between four elevator companies and the International Union of Elevator Constructors Local 82 in B.C.

An amendment bill, introduced by Health Minister Dennis Cocke, will facilitate re-organization of his department, by giving him greater signing powers and repealing an old provision that the deputy minister must be a physician.

But the focus of attention at today's sitting was the report from the municipal matters committee which was assigned to investigate real property taxation during the spring sitting of the legislature.

The report recommends property taxation assessments in 1975 remain the same as rates in 1974. The committee concluded that "it is better to live with an imperfect assessment roll" than proceed rapidly to implement actual value assessment at 100 per cent "without sufficient time to study the implications of such a move."

Legislation passed last spring introduced 100 per cent assessment of all properties in the Province and the committee's task had been to recommend a tax policy to go along with the new assessment levels.

The report, recommending a return to the old system, will be used as the basis of taxation legislation to be introduced later in the sitting. It was not signed by four committee members, Socred MLAs Hugh Curtis (Saanich and the Islands), Alex Fraser (Cariboo), Don Phillips (South Peace River) and Liberal Allan Williams (Howe Sound).

After the bills and reports were introduced, Education Minister Eileen Dailly moved the house adjourn to 2 p.m. Monday as opposition members shouted it was time to get down to work.

"You have your homework to do for this weekend," she told them, after suggesting there was no need for emergency debate on the forest industry because legislation dealing with the slump would be brought in by the government shortly, and would provide an avenue for debate.

Bennett had pressed for immediate discussion of unemployment in the industry, arguing it has reached "crisis" proportion."

See SESSION Page 2

HOUSING GRANTS $500

OTTAWA (CP) — Effective today, the government will give $500 cash grants to first-time buyers of moderately-prices houses, Urban Affairs Minister Barnett Danson announced in the Commons.

Maximum cost of a moderately-priced house in Victoria has been set at $38,247.

The minister said the legislation, once passed, will make the grants available for a one-year period retroactive to today.

His announcement fulfuls an election campaign promise made by Prime Minister Trudeau in June.

Danson said the definition of moderately-priced houses will vary with market areas. In Regina, where prices were lower than in some areas the maximum house price qualifying under the program would be $31,580. It would be $44,915 in Toronto where housing prices were higher.

Danson said the program is designed to help families buying their first home.

"Rather than wait until legislation can pass through the House, I wish to make this benefit available to families immediately, and to remove any uncertainty on the part of home buyers or the housing industry."

The announcement was applauded by opposition parties who have pressed repeatedly for details since Parliament opened Oct. 30.

The payments are expected to cost about $2 million for the remainder of 1974 and approximately $28 million in 1975.

—John McKay photo

PINK PROTEST by Peter Curran of Stewart, who describes himself as a "businessman," was launched in placard-plastered car at Legislature today. He plans driving around area for next two weeks in his "stamp out socialism" campaign. Pink stickers adorn auto.

Angry Firemen Axe Fire Hoses

MONTREAL (UPI) Striking firefighters turned the city of two million residents into turmoil today, defying a court injunction ordering them back to work in a cost-of-living dispute with city hall.

Only about 55 supervisory personnel were on duty to protect the city and authorities asked suburban fire departments to stand by.

Police summoned riot squads to at least three blazes in the city during the night to protect working firemen from strikers who axed hoses and stoned crews as they fought the fires.

Mayor Jean Drapeau, campaigning for re-election in a poll set for Nov. 10, said his administration would issue a major announcement on the situation this afternoon.

Drapeau's principal opponent, worker-priest Jacques Couture, accused the mayor of treating the firemen unfairly and said Drapeau's own salary had been increased 92 per cent in the past two years.

The long-smouldering Montreal Firemen's Association feud blew up Thursday night when the 2,400 firefighters began walking off their jobs, leaving only small crews made up of fire chiefs and district supervisors to cope with 10 major blazes during the night. No serious injuries were reported.

Fire department officials accused strikers of setting some of the blazes, most of which occurred in vacant buildings. Spokesman for the firemen denied responsibility and blamed it on "a pyromaniac that is playing around."

The fireman ignored a superior court injunction served at 3 a.m. today ordering them back to work. It called on association president Jean L'Abbe and his executive council to order the men back on their jobs.

But L'Abbe said he had tried and failed to persuade them return and said there was nothing the union executive could do.

"I tried," L'Abbe said. "It don't seem to work."

See PROVINCES Page 2

Provinces $1B Over Budget

OTTAWA (CP) The 10 provinces have budgeted to spend almost $1 billion more than they take in during the current fiscal year, Statistics Canada reported Thursday.

Provincial spending is projected to rise by 21.1 per cent during the 1974-75 fiscal year while the estimated increase in revenue is 10.8 per cent, Statistics Canada said in its annual survey of provincial budgets tabled in legislatures earlier this year.

The statistical agency has developed what it calls a "financial management system" to present balance sheets of the various government levels. The system attempts to account for the fact that governments have different budget methods.

Included in the Statistics Canada analysis are both operating expenditures and spending on capital projects, such as construction of buildings and highways. Not included are the operations of "government enterprises," such as Crown corporations and utilities.

Six provinces are responsible for the combined deficit of about $1 billion; two have

MORALE BOOST VISIT BY FORD TO NIXON

LONG BEACH, Calif. (UPI) President Ford visited the bedside of Richard Nixon today after doctors told him it would be a great morale booster for the man Ford succeeded in office less than three months ago.

Ford broke off a barnstorming political tour briefly to go to Long Beach Memorial Hospital where the 61-year-old Nixon was still in critical condition following phlebitis surgery and a brush with death Tuesday.

The visit was the first time the two had met since Nixon resigned under fire in the Watergate scandal Aug. 9 and then was given a pardon by Ford, whom he had picked as vice-president.

Ford's call was scheduled for only 20 minutes.

White House News Secretary Ron Nessen said Ford made the decision after word from Dr. John Lungren that "the former president is in the best condition since his operation a visit from President Ford would be a tremendous boost for his morale."

Rich Face Tax Hike

TORONTO (UPI) Federal Health Minister Marc Lalonde Thursday warned well-off Canadians to be prepared for higher taxes to give the poor a better deal under an "incomes redistribution" program.

He said one million families — 20 per cent of the total — had incomes of less than $5,156 in 1972. About 345,000 families received less than $3,000 a year.

"This means that one-fifth of all families were required to live on incomes of less than one-half of the national average family income," he said.

"The job of governments, in the course of a social security review this fall and winter, will be to try to determine what kind of income distribution, or redistribution, would be consistent with the community's values."

Lalonde admitted the decisions will be difficult.

NEWS BRIEFS

Air Canada, Pilots Reach Pact

MONTREAL (UPI) — Air Canada announced today that it has reached a tentative agreement with its 1,500 pilots, who voted for a strike earlier in the week.

An Air Canada spokesman said the pact was hammered out during four days of talks following a 91 per cent strike vote Monday by members of the Canadian Air Line Pilots Association.

Terms of the new pact were not announced, pending ratification of the contract.

Nanaimo Man Crash Pilot

NANAIMO (CP) — A 29-year-old native of Nanaimo was identified Thursday as the pilot of the four-engine Lockheed Electra owned by Pan-Arctic Oils Ltd. of Calgary that crashed Wednesday near Rea Point, N.W.T., killing 32 persons. Brian Thomson was one of those killed when the plane crashed through sea ice off Melville Island.

Treason Charged To Papadopoulos

ATHENS (UPI) — A Greek judicial council today charged former dictator George Papadopoulos and other protagonists of the 1967 military takeover with high treason, an appeals court spokesman said.

The spokesman said an official statement on the judges' decision to press treason charges would be used shortly.

First National Drops Prime Rate

NEW YORK (UPI) — First National City Bank today lowered its prime interest rate for the third consecutive week in response to easing money and credit conditions.

The bank, second largest in the U.S., dropped its rate from 11 to 10¼ per cent, lowest for a major bank and lowest since last spring.

WORDPLAY

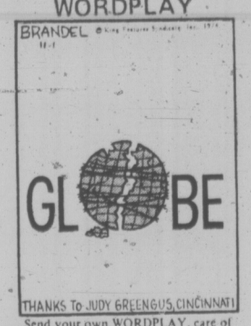

Send your own WORDPLAY, care of this newspaper.

Food Wastage Erupts Into Debate

Times News Services

OTTAWA—The mass wastage of food in Canada over the past few months erupted into emergency debate in the Commons Thursday amidst warnings that Canadians are eating and throwing away too much food.

Federal and provincial health authorities, farmers, ranchers and fishermen have been saying and showing that waste is becoming a distressingly commonplace fact of life in Canada. A four-hour debate, following the rittual killing of 600 calves by financially hard-pressed Quebec farmers, took place a few hours after a special Commons committee ended another day of hearings on the spoilage of 28 million eggs. (See also Page 7.)

New Democratic Party MP Max Saltsman said outside the House Thursday he is drafting a bill to present to the House of Commons to make destruction of food a criminal offence.

It would provide for the jailing of Agriculture Minister Gene Whelan for his part in the destruction of millions of surplus eggs, he declared.

The Waterloo-Cambridge MP said he is horrified at reports out of Quebec that farmers are slaughtering calves and burying them in mass graves because low returns for beef mean they can't afford to feed them.

"It's bloody immoral," he said angrily. "No matter what the reason for it."

If Whelan were found guilty under his bill he would like to see the minister thrown in jail, he added.

"If I had my way, I'd have him put behind bars," he snapped.

"Huh," said Whelan when informed of Saltsman's move, "everybody in Canada will be in jail because we're all guilty of wasting food."

Farmers in Canada and the U.S. "in righteous anger"

See MASS Page 3

Plumptre Says 'Nonsense'

Times News Services

OTTAWA — Beryl Plumptre dismissed as "nonsense" complaints that retail beef prices are too high at a time when farmers are selling cattle for less than it costs to raise them.

Current retail prices merely reflect the increased cost of feeding cattle, she said in one of two reports released today.

Although retail prices were higher now than a year ago, there is no evidence to indicate that consumers are paying too much.

In fact, Mrs. Plumptre said, beef is a bargain at current prices.

Agriculture Minister Eugene Whelan, meanwhile, stood firm on a commitment made Thursday night to hold a full-scale inquiry into the beef industry if he finds the report is unsatisfactory.

He told irate Commons questioners he has not had time to study the report in detail because it had been released only 90 minutes earlier.

He wanted to consider the board's report carefully before making a decision, he added.

Outside the House he said he hopes inter-departmental discussion of the report will take place while he is attending a United Nations food conference in Rome next week.

An announcement on a possible inquiry might be made during his planned 10-day absence, perhaps by Consumer Affairs Minister Andre Ouellet.

According to the report, farmers are selling top-grade beef cattle for 53 cents a pound when it is costing them 57 cents a pound to raise them.

But board economist Gordon Burton, a Claresholm, Alta., rancher, suggested consumers may be paying considerably higher prices in the future.

Burton said he expects a lot of ranchers to sell off cows during the next month in an effort to reduce the size of the country's cattle herds.

The board was concerned what effect this would have on future beef supplies.

The slaughter of 600 calves in the Lac St. Jean region of Quebec "had no economic significance," he added.

Many dairy calves are killed and thrown away each year anyway.

Farmers have no use for them in their herd, particularly if they are bulls, and they do not grade as top quality veal.

It is a common practice to dispose of a number of such calves.

SUGAR UP AGAIN

VANCOUVER (CP) — The wholesale price of sugar in B.C. increased $3 a hundredweight Thursday to $54 a hundredweight.

Price increases this week totalled $5.30 a hundredweight.

Wholesale price in eastern Canada is $56.90.

Consumer Services Minister Phyllis Young announced in Victoria Thursday that her department is conducting a study into the reasons for the increases.

She said her department has no power to control or rescind the increases, but would study the matter and present a report to the federal government.

Bill Davies, general sales manager for B.C. Sugar, said the most recent flurry in world sugar prices has been caused by reports of poor sugar beet crops in Eastern Europe.

Retail prices in lower mainland stores have not gone up as a result of the wholesale price boosts, but were expected to rise next week when current stocks run out.

INDEX

	Page
Births, Deaths	36
Classified	36-46
Comics	26
Entertainment	34, 35
Family	29-32
Finance	8-10
Gardening	37
Prairie News	12
Sports	22-24
TV, Radio	37

TORONTO MARKET TRADING

In addition to Canadian Press stock reports, bond and mutual fund prices, market quotations are also supplied by the following firms or agencies: Investment Dealers' Association of Canada, Richardson Securities, Royal Bank of Canada, Pemberton Securities, A. E. Ames & Co., Annett Mackay Ltd., Bongard Leslie & Co. Ltd., and Vancouver Stock Exchange.

Toronto Stock Exchange—Nov. 1
Quotations in cents unless marked $. z—Odd lot, xd—Ex-dividend, xr—Ex-rights, xw—Ex-warrants. Net change is from previous board-lot closing sale.

Stock	Sales	High	Low	3:15 p.m.	Net Ch'ge
A and B					
Abby Glen	200	235	235	235	+5
Abitibi	10200	$10	9¾	9⅞	
Abitibi 7½p	z10	$39¾	39¾	39¾	
Acklands	2250	$12	11½	12	
Acres Ltd	300	$5⅝	5⅝	5⅝	
Advocate	600	120	118	118	+2
A G F M	100	130	130	130	+5
Agnico E	3000	$7⅛	6⅞	7	−⅛
Agra Ind	250	$5⅝	5⅝	5⅝	
Akaitcho	1000	206	206	206	+6
Albany	500	26	26	26	+1
Alt East G	1450	$5	490	490	−10
Alta Gas A	9440	$11	10¾	11	+⅛
Alta G C p	z25	$60	60	60	
Alta G D p	z2	$115	115	115	
Alcan	20275	$22⅛	21½	21⅝	−⅜
Algma	16883	$25	24⅝	24⅝	+⅛
Alminex	200	495	490	490	−10
Alpa Ind	100	$9¼	9¼	9¼	
Alum 4½p	z190	$31½	31½	31½	
Am Bonza	1050	154	150	154	+9
Am Larder	4000	55	55	55	+8
Am Eagle	1000	55	55	55	−5
A Ledu	26500	5	5	5	+½
Andres W	150	$9⅛	9⅛	9⅛	−⅜
Ang U Dev	1000	60	60	60	+5
Anhes C p	800	$68	68	68	
Argus	250	$13⅛	13⅛	13⅛	−⅛
Argus B pr	250	$27⅛	27⅛	27⅛	
Asamera	5310	$8⅛	8	8	
Asbestos	244	$17¾	17¾	17¾	+⅛
Ashland C	900	$6½	6⅜	6⅜	
Asoc Porc	300	110	110	110	
Atco A	100	$11⅞	11⅞	11⅞	+⅛
Atl C Cop	3500	41	41	41	−1
Atlas Yk	5500	14½	13	13	−2
Ato Hard A	250	$9¼	9¼	9¼	
Bad Boy	100	370	370	370	−10
Banist	112950	$6	5⅞	6	+¼
Bankeno	2600	200	191	200	+5
Bank Mtl	8579	$12⅞	12⅝	12⅞	+⅛
Bank N S	3650	$35⅞	35½	35⅞	−⅛
B Cdn Nat	200	$14	14	14	
Bary Expl	500	42	42	42	+3
Baton B	1500	480	480	480	+5
Becker B p	500	360	360	360	
Belding A	105	$6¼	6¼	6¼	−¼
Bell Canad	9231	$41½	41⅜	41⅜	−⅛
Bell A pr	232	$41⅜	41⅜	41⅜	
Bell B pr	160	$41¼	41¼	41¼	
Bell C pr	100	$25	25	25	
Beth Cop A	6500	$10	10	10	
Black P A	200	285	280	280	−15
Block Bros	1000	335	330	335	+5
Bornac	z50	460	460	460	
Bomac A	z50	290	290	290	
Bovis Cor	1400	110	105	106	
Bow Valy	3600	$14⅛	14⅛	14⅛	
BP Can	940	$11	10¾	10¾	
Bralor Res	1000	110	105	105	−7
Bramalea	1400	395	390	395	−15
Brameda	3500	31	31	31	
Brascan A	2551	$11½	11⅜	11⅜	−¼
Brenda M	880	420	410	415	
Brinco	100	$6¾	6¾	6¾	
BC Forest	160	$11⅛	11⅛	11⅛	
BC Sugar A	930	$20½	19½	19½	−½
BC Suga p	z15	$10¾	10¾	10¾	
B Phone	219	$46¾	46½	46½	+⅛
BCPh 4½ p	z20	$42¾	42¾	42¾	
BCPh 4¾ p	z40	$44¾	44¾	44¾	
BCPh 5¾ p	100	$56	56	56	
BCP 7.04 p	100	$17½	17½	17½	+⅛
Bruck B	z20	$5¼	5¼	5¼	
Brunsk	12500	485	475	485	+10
Budd Auto	165	$5¾	5¾	5¾	
Budd A w	z15	170	170	170	
Bulora Cor	2500	140	139	139	−1
C					
Cad Frvw	650	$11¾	11¾	11¾	+¼
CAE Ind	300	$7⅛	7⅛	7⅛	
Cal Pow	884	$19½	19⅛	19¼	+⅛
Cal P 4 p	z22	$39	39	39	
Cal P 7½p	100	$78½	78½	78½	+½
Cal P r	14599	36	31	35	+4
Calvrt Die	500	150	140	140	−10
Calvert	5000	13	13	13	
Cam Mine	1000	14	14	14	+1
Camflo	9360	$15	14½	14⅞	−⅛
Cam Chib	525	400	400	400	+15
Camp RL	2500	$40	38¾	39½	+1½
Campau A	2300	450	440	440	−10
Campau 7p	400	$7	7	7	+⅛
Can Cem L	414	$18	9¾	9¾	−¼
C Cem L p	700	$13½	13½	13½	+½
C Geother	z100	50	50	50	
C Nor West	8400	350	325	350	+10
C Pakrs C	900	$18¾	18¾	18¾	
Can Perm	375	$15¾	15⅝	15⅝	−½
C Safway p	z10	$79¾	79¾	79¾	
CS Pete	2800	265	255	260	
C Tung	11400	295	280	295	+15
Cdn Arrow	3000	29	29	29	+1
C Cable w	920	120	120	120	−5
Cdn Cel	3400	410	390	400	
C Ex Gas	1100	230	226	230	+5
C Found	200	190	190	190	+15
C Found pr	100	$8⅛	8⅛	8⅛	+⅛
CGE pr	z50	$20	20	20	
CG Invest	500	$15	14½	15	+½
C Homestd	5500	295	290	296	+5
C Hydr	400	$5	495	495	+5
C Imp Bank	6466	$22⅞	22⅝	22⅝	−⅛
C Ind Gas	3670	$6	5¾	6	+¼
CIL	1100	$18½	18½	18½	+⅛
C Int Pow	400	$11½	11½	11½	
C Lencour	5000	8	8	8	
CLt Pete	2200	14	14	14	
C Mal	22500	32	28	32	+5
C Ocdental	1600	$8½	8⅜	8½	+¼
CP Inve	4610	$14	14	14	
CP Inve pr	415	$28	27¾	27¾	
CP Ltd	15833	$14⅜	13⅞	14⅛	
CPL A p	1500	$8½	8½	8½	
C Reserve	1050	250	250	250	+5
Cdn Sup O	600	$33	32⅞	33	
Cdn Tire	425	$32½	32	32½	−½
Cdn Tire A	655	$35	34⅜	34⅜	+⅜
C Utlties	200	$7¾	7¾	7¾	+¼
C Util 5 pr	z10	$47	47	47	
C Util w	400	150	150	150	
Canron	332	$18⅛	18½	18½	
Caron 6 pr	283	$85	74	85	
Capit Div	750	28	28	28	−2
Cara	100	390	390	390	
Carl OK	6389	234	231	232	−6
Carl OK A p	230	$16¼	16¼	16¼	−⅛
Carl OK B p	165	$19¼	19¼	19¼	
Cassiar	400	380	375	375	
Celanese	640	455	450	455	+10
Celan 175 p	130	$17½	17¼	17⅛	−¾
CFCN	800	$5⅜	5⅜	5⅜	+⅛
Charter Ol	100	400	400	400	
Chestrvile	3000	10	10	10	−½
Chib Kay	3000	10½	10	10½	
Chieftan D	290	$5	5	5	+15
Chimo	z200	91	91	91	
Chrysler	3740	$10⅛	9⅞	9⅞	−⅛
City Sav T	100	$8	8	8	−⅛
Coch Will	2400	136	132	136	+1
Coldstm	500	140	140	140	+5
Coles Book	100	480	480	480	−10
Cominco	1089	$25⅞	25½	25¾	
Com Cap	z50	150	150	150	
C Holiday I	405	385	380	385	+5
Computel	100	55	5	5	
Conia	13100	140	130	135	+5
Con Bath	1305	$24⅜	24½	24⅝	
Con Bath p	z50	$15⅞	15⅞	15⅞	
Con Bath w	7670	28	27	28	+1
C Bath 68 w	100	$9½	9½	9½	−¼
Con Bldg	2100	225	215	225	+5
Con Fardy	1500	110	100	107	+7
C Durham	6500	77	74	74	
C Marben	500	43	43	43	−5½
C Morisn	3000	110	109	109	+9
Cons Pipe	700	300	300	300	
Cons Prof	3000	50	50	50	+2
C Rambler	400	285	285	285	
Con Dis	23630	$7½	7⅛	7½	+½
Cons Gas	2183	$13⅝	13	13⅛	+⅛
Conwest	200	260	260	260	+2
Cornat Ind	4843	425	420	425	
Corp Food	400	400	400	400	
Coseka R	3600	165	160	163	+3
Courvan	1000	8½	8½	8½	+2
Craigmt	200	380	380	380	+5
Crain R L	200	$9¾	9¾	9¾	+⅛
Crestbrk	500	305	300	300	+15
Crush Intl	425	$5¼	5	5	−½
Cuvier M	4800	105	100	100	−5
D to G					
Dale R	345	$7½	7½	7½	
D Eldona	1000	31	31	31	+1
Denison	1234	$39½	39	39	
Dicknsn	7400	$8	7¾	7⅞	
Disti Seag	2100	$33	32¾	33	+½
Doman I	100	440	440	440	−10
Dome	1945	$56	54½	55	
Dome Pete	3750	$21½	21¼	21¼	−⅜
D Bridge	150	$38½	38½	38½	+⅜
D Explor	3000	27	27	27	+2
Dofasco	2355	$24¼	24¼	24¼	
Dom Store	1050	$14¾	14½	14¾	+¼
D Textile	3000	$7¼	7⅛	7¼	
Domtar	6765	$20½	20	20½	+⅞
Domtar pr	100	$12	12	12	
Dow Chem	100	$64⅜	64⅜	64⅜	−1⅜
Dr Mc C A	150	$13½	13½	13½	−½
Du Pont	1350	$23⅞	23½	23½	−⅛
Dylex A	300	475	470	470	
Dynasty	1700	$7¾	7⅝	7⅝	
East Mal	4586	475	460	465	+5
Econ Inv	100	$9¼	9¼	9¼	
Eddy Mtch	z25	$15	15	15	
Ego M	18000	71	66	70	−1
E-L Fin	500	395	375	395	+20
Electro A	100	465	465	465	+5
Elect Asoc	1900	105	100	100	−5
Emco	1405	$5⅛	5⅛	5⅛	+⅛
Exquisite	300	140	140	140	+30
Extndcar	200	475	475	475	−15
Fairview	1100	$12	12	12	+½
Falcon C	1983	$8½	8⅜	8½	−⅛
Falcon	928	$31¼	30½	30¾	−⅜
Fed Ind Ltd	600	450	450	450	+20
Finning T	100	$9	9	9	+½
F City Fin	1500	$6	6	6	
F Mar	6000	47	44	47	+3
Foodcrp L	300	116	114	114	−3
Ford Cnda	z75	$55	55	55	
Francana	600	$9¾	9⅝	9⅝	−¼
Fraser A	z50	$23	23	23	
Fruehauf	300	$7½	7½	7½	−¼
GH Steel	700	$7¼	7⅛	7¼	+¼
Galt Ml Irn	700	350	350	350	
Gaz Metr	1000	$5⅛	5⅛	5⅛	
Gen Distrb	200	$6	6	6	+½
GMC	904	$33⅜	33	33⅜	−⅛
Genstar L	727	$14½	14½	14½	
Getty Oil	1100	$135⅜	134⅜	134⅜	+24
Gnt Masct	1500	65	65	65	
Giant Yk	3950	$14½	13¾	14½	+1
Gibraltar	3075	$5	495	5	−5
Glendale	450	185	180	180	−10
Goodyear	300	$12¼	12	12¼	+¼
Gozlan	300	$5¾	5½	5¾	
Graft G	z30	$23	23	23	
Granduc	100	170	170	170	−18
Gt Oil Sds	610	$5¼	5¼	5¼	−⅛
GL Nickl	z100	60	60	60	
GL Paper	z50	$19	19	19	
Gt W Life	100	$47	47	47	+1
Gt West S	1000	395	385	395	+5
Grey G	1400	300	300	300	
Greyhnd C	z400	37	37	37	
Greyhnd	500	$13⅛	13	13⅛	+⅛
Guar Trst	2574	465	450	465	+15
Guard Cap	1130	250	245	250	+15
Gulf Can	1821	$25¾	25½	25¾	+⅛
Gulfstrem	7200	22	21½	21½	−3½
H to L					
Hambro C	100	225	225	225	
H Group	725	370	355	365	
Hand Chm	300	450	445	450	+50
Hnd C pr	100	475	475	475	+50
Hard Crp A	1400	460	450	460	+20
Harris J S	6350	$5	480	5	+15
Hawker S	950	475	460	475	+25
Hayes D A	781	470	460	460	−10
Hedway C	300	350	350	350	
Holinger A	520	$24	24	24	+½
Homco A	300	285	285	285	
Home A	2100	$24	23⅝	23⅝	−¼
Home B	200	$21⅜	21⅜	21⅜	+⅛
Houston O	1233	125	120	125	−3
Hoden DH	200	450	450	450	
Hud Bay A	1317	$15⅛	15⅛	15⅛	+⅛
H Bay Co	4581	$13	12¾	13	+¼
HB Oil Gas	3437	$25	24⅞	25	
Huron Eri	1275	$23	23	23	−⅛
Husky Oil	1800	$15½	15⅛	15¼	−⅛
Husky E w	1700	460	460	460	
Hydra Ex	4100	68	68	68	+3
IAC	3930	$17½	17¼	17½	+⅛
Imasco A	1770	$23	23	23	
Imp Gen w	3300	½	½	½	−½
Imp Oil A	6690	$27½	27	27¼	+⅛
Indal Can	1000	$8¾	8⅜	8¾	
Ind Adhes	100	$12½	12½	12½	+⅜
Inter-City	2400	390	385	385	+5
Inter C B w	1100	165	162	165	+5
Intrmetco	100	440	440	440	
IBM	152	$186½	184¼	184¼	−5⅛
Int Mogul	700	330	320	320	−15
I Mogul A	200	$9	9	9	+½
Inco A	5779	$23¼	23¼	23¼	−¼
Inco B	250	$23⅜	23⅜	23⅜	
Int Obaska	5000	15½	15½	15½	
Interpool	200	$10¼	10¼	10¼	+⅛
Intpr Pipe	650	$14	13¾	14	+¼
Int Pipe w	900	260	255	255	
Ipsco	388	$13	13	13	
Inv Group	100	$5½	5½	5½	+⅛
Inv Grp A	560	$5¾	5¾	5¾	+⅛
Inv Grp 5 p	1000	$12½	12¼	12¼	
Iron Bay T	400	490	480	490	+10
Iso	2000	100	100	100	
ITL Ind	150	115	115	115	
IU Intl	10285	$10⅜	10	10⅛	+⅛
IWC Com	300	111	111	111	
Jannock	553	$5⅝	5½	5½	
Janock 6 p	500	$54½	54½	54½	−5
Jannock A	200	$10⅜	10⅜	10⅜	−⅛
Jannock B	642	$10¼	10	10	
Jelex	See list below				
Joliet	2000	16	16	16	−1
Joutel	500	41	41	41	
Kaiser Re	4683	455	440	455	+10
Ksr w	21734	194	185	194	+4
Kaps Tran	700	236	236	236	−4
Kenting	1500	450	425	450	+25
Kerr A A	6797	$11	10½	11	+¼
K Anacon	8500	25	23	25	+4
KT Mining	7000	5	5	5	−2
Koffler	4002	325	320	320	−30
Koffler A p	100	$7	7	7	
Labatt A	2050	$17¼	17⅛	17¼	
Lab Min	100	$24	24	24	+1
Lacanex	500	74	74	74	−1
Laidlaw T	4000	395	380	395	+25
LOnt Cem	3750	335	320	330	+10
L Shore	1200	$5	5	5	+10
La Luz	10400	375	365	375	+30
Laurasia	2000	47	47	47	+2
Lau F 2.00	z60	$18⅛	18⅛	18⅛	
Leigh Inst	125	190	190	190	+15
Liberian	600	$11¼	11	11¼	+¼
LL Lac	1600	200	192	195	+5
Livingsto	300	$8	8	8	
Lob Co A	760	$5	490	5	+15
Lob Co B	z20	475	475	475	
Lob Co pr	234	$22¼	22¼	22¼	
Lob Ltd Ap	400	$13¾	13⅝	13⅝	
Lob Ltd Bp	200	$13¾	13⅝	13¾	+⅛
Lochiel	534	122	122	122	−4
Loeb M	400	250	250	250	
Lost River	2300	164	160	164	−1
Lytton M	700	135	135	135	
M to O					
Mclan H A	1000	$5½	5⅜	5½	+⅛
MB Ltd	1700	$23⅛	22¾	23	−⅛
Madeline	9200	400	390	395	−5
Madsen	3600	70	69	70	+4
Magna Int	230	$9½	9	9½	+⅜
Magnason	200	165	165	165	−10
Maislin I	200	320	320	320	
Majst Wil	1500	185	180	185	+7
Major H D	100	280	280	280	−5
Man Bar	8600	125	116	117	+2
M Lf Mills	400	$22	22	22	
Maritime	441	$16	16	16	
Martin	9500	32	29½	31½	+2
Mas F	13037	$14½	14	14½	+⅜
Matchan	2000	12½	10½	12½	−½
Mattgmi	1250	$14⅜	14½	14½	−⅛
Mc Adam	4000	33	33	33	
Mc Intyre	4580	$32¼	30	32	+1½
McLagn w	400	165	160	165	
MDS Hlth	1000	150	150	150	−1
Mercantil	889	$15½	15⅜	15½	−½
Meta Uran	1000	10	10	10	−2
Met Str 67 p	100	$13⅛	13⅛	13⅛	
Mex LP pr	300	$10½	10½	10½	
Microsyst	2751	265	265	265	
Micrsys w	200	115	115	115	
Mindamr	5700	36	33	33	−4
Moffat A	225	400	400	400	
Molson A	3434	$15	14½	15	−⅜
Moore	4879	$39⅜	39	39⅛	−⅛
Mt Wright	500	25½	25½	25½	+1½
Multi Acc	500	310	310	310	+10
Murphy	200	$5⅜	5⅜	5⅜	−⅛
NaChrs I	3210	$7⅛	6⅞	6⅞	−⅛
Nat Drug	100	475	475	475	+15
Nat Drug p	200	$6½	6½	6½	+¼
Nat Groc p	z50	$19¼	19¼	19¼	
Nat Pete	1500	22	22	22	+1
Nat Trust	100	$14⅜	14⅜	14⅜	+⅛
N B Cook	1000	240	240	240	+20
NBU Mine	6400	310	285	285	−30
Neonex	1500	139	130	139	+10
NB Tel	834	$11½	11⅜	11⅜	−¼
N Kel	11500	29½	26	29	+1
N Provid D	2400	18	17½	17½	+2
N Que Ragl	700	299	299	299	−1
N Sen	11500	25	22	23	−1
N Yok Oil	1500	45	45	45	+3
Nfld LP	320	$10⅛	10⅛	10⅛	−⅛
Nor Acme	3500	10	10	10	
Noranda A	1495	$33	32	32	−1⅛
Nordair L	400	265	265	265	
Normick P	1300	170	170	170	−10
NC Oils	200	370	370	370	
Nor Ctl G	1940	$9½	9⅜	9⅜	−⅛
Nor Ctl B p	300	$18	18	18	−¼
Nor Cl 150 p	580	$17	16⅞	17	
Nor Ctl w	200	195	195	195	−5
Nor Elect	372	$20	20	20	−⅛
NS Savngs	200	$15	14	15	+2¼
NSI Mark	6300	115	86	115	+45
Numac	2150	$11⅞	11¾	11⅞	−⅛
Nu-Wst B	100	450	450	450	−50
Okwd	21200	91	84	90	+8
Obrien	1675	46	43	44	
Ocdentl Pt	2850	$10⅜	10⅜	10⅜	−⅛
Oceanus I	z325	40	40	40	
Ocelot Ind	200	385	385	385	
Orchan	1025	390	375	375	−10
OSF Ind	1200	390	380	390	+5
Oshawa A	2400	445	435	445	−5
P to S					
Pac Pete	1822	$18¾	18½	18½	−⅜
Page Pet	3816	157	150	150	−10
Paloma P	153	100	100	100	
Pmour	30702	$12	10¼	10⅜	−1¼
Pancana I	700	81	81	81	−13
PanGdn P	1400	$8⅛	7¾	8	
P Ocean	14725	$8¼	8	8	−¼
Pato	1025	$8	8	8	−2¾
Pe Ben O	500	305	305	305	
Peerless	5000	300	300	300	
Pembin A	2700	215	215	215	+15
Pembin B	1000	210	210	210	−10
PDept S	25700	$7⅜	7	7⅛	
Petrofina	100	$18½	18½	18½	−⅜
Peyto Oils	9400	340	315	330	+5
Photo Eng	240	$18	18	18	+¼
Pine Point	2665	$31¼	30½	30½	−1
Placer	4560	$16⅛	16	16	
Pominex	6000	56	53	56	+4
Pow Corp	4917	$8⅝	8½	8½	−⅛
Pow C 5 pr	100	$8¾	8¾	8¾	
Precamb	8500	65	58	64	+4
Prem Iron	800	70	70	70	−30
Preston	1200	$12¼	12	12¼	−¼
Price Co	25762	$13½	13	13½	+½
Prov B Can	150	$12½	12½	12½	
Pure Silv	2200	162	160	160	+2
Pursides	300	117	117	117	−5
Q Brdcast	500	370	370	370	+20
QCI Ind	3000	90	90	90	
Qasar Pet	500	240	240	240	
Que Man	9500	22	20	20	
Q Mattami	500	39	39	39	
Que Sturg	3200	$5¾	5⅜	5¾	
Radiore	2000	20	20	20	+2½
Rang	20305	$20¼	17¾	19¾	+1⅜
Rnk Org A	600	285	270	285	+10
Rayrock	300	100	100	100	
Rdpath A	200	$19¼	19¼	19¼	−¼
Reed Pap A	300	$18⅞	18½	18½	−¼
Reed S A	11000	$6	5⅞	6	
Reeves	1000	52	52	52	−3
Reichhold	600	$23½	23	23⅜	−⅛
Rejch wt	500	$14	13¾	14	+⅛
Reitman A	500	$6½	6½	6½	
Repub Res	2000	25	25	25	−8
Revelstk	200	$6	6	6	
Revnu Prp	9100	87	84	84	−1
Rio Algom	350	$23½	23¼	23¼	−¾
Rio 580 pr	z20	$58	58	58	
Roman	500	$10¾	10½	10⅜	
Ronald Fd	100	$13⅜	13⅜	13⅜	−1⅛
Rothm A p	z10	$60	60	60	
Roth 2	10800	$11½	11⅜	11⅜	
Rothmn w	300	140	140	140	
Royal Bnk	2465	$28⅝	28⅜	28⅞	+⅛
Royal Tr A	1578	$20¾	20⅜	20⅜	+⅛
Russel A	6450	$14⅜	14⅛	14¼	−⅜
Ryanor	2000	5	5	5	
StL Cem A	100	$15	15	15	−1
StL Corp p	z40	$60	60	60	
Scot York	500	165	165	165	
Scurry Rn	z37	$16⅞	16⅞	16⅞	
Seaway M	100	475	475	475	+50
Seaway w	z100	30	30	30	
Selkirk A	100	$10¼	10¼	10¼	
Shaw LE A	100	$6⅜	6⅜	6⅜	+1⅛
Shell Can	2981	$13⅛	13	13	−⅛
Sherritt	3675	$6⅞	6¾	6¾	−⅛
Siebens	1000	$7¼	7	7	−¼
Sigma	500	$32	32	32	
Silvmq	1000	20	20	20	+½
Silverwd A	550	$8¾	8½	8¾	+¼
Simco Eri	500	150	135	135	−15
Simps	41660	$6⅜	6⅛	6¼	+⅛
Simp S	37200	$9¾	9¾	9¾	−⅛
Sklar M	200	290	280	290	+10
Sklar W	300	190	190	190	
Skye Res	5400	250	225	250	+20
Slater Stl	300	$9¼	9⅛	9⅛	+⅛
Slater 6 pr	100	$13¾	13¾	13¾	
Sobey Stor	100	440	440	440	−10
Sogepet	3000	75	75	75	
Sony Corp	100	470	470	470	+45
Southm A	900	$22	21¾	21⅞	+⅜
Spooner	z100	18	18	18	
St Brodcst	1000	$7⅛	7⅛	7⅛	
Stand Ind	100	$6¾	6¾	6¾	+⅛
Stlco A	11706	$27	26¾	26⅞	+⅜
Steep R	36350	120	109	120	+15
Steinbg A	100	$15¼	15¼	15¼	+½
Sulivan A	410	210	207	207	−3
Sundale O	6800	435	425	430	−5
Systems B	1041	320	320	320	−5
T to Z					
Teck Cor A	808	295	290	290	
Teck Cor B	100	250	250	250	−5
Tele Cap A	400	$5	5	5	−¼
Txsglf	21015	$28⅜	27¾	27¾	−¾
Texmt	14000	25	22	22	−1
Texore	26500	20	18	19½	+1½
Thd CGInv	600	$11½	11⅜	11½	+⅜
Thom L	500	21	21	21	−4
Thom N A	300	$10⅛	10	10⅛	+⅛
Tone Craft	100	305	305	305	
Tormex M	600	130	130	130	
Toromont	200	225	225	225	
Tor Dm Bk	7942	$34⅜	33¾	33¾	−1
Tor Star B	3550	$8⅜	8	8⅜	+⅛
Total Pet	1800	$5¾	5½	5½	−¼
Traders A	730	$10¼	10⅛	10¼	−⅛
Trader A p	200	$20	20	20	
Trade 10¼ p	200	$10⅛	10⅛	10⅛	
Trader 66 w	400	275	275	275	
TrCan PL	3857	$9	8⅞	9	
TrCan A pr	25	$48¾	48¾	48¾	
TrCan B pr	125	$28	28	28	
TrCan C pr	260	$34½	34½	34½	−½
Tr Can	32000	73	65	72	+6
Trans Mt	1770	$12	11⅞	12	
Tribag	800	35	35	35	
Trimac	100	350	350	350	−10
Trizec Crp	z50	$18	18	18	
Un Carbid	100	$18	18	18	−¼
Un Gas	2100	$8⅛	8	8⅛	+⅛
U Mining	1000	38	38	38	+1
Union oil	192	$8½	8½	8½	
U Asbesto	1400	255	250	250	
U Can	35685	$8⅞	8⅜	8¾	+⅜
U Keno	z15	$8⅞	8⅞	8⅞	
U Siscoe	2700	300	292	299	−1
Un Tire	700	240	240	240	−10
Un Trust	100	425	425	425	
Un Wstn OG	2000	100	100	100	
Unir Gas	100	177	177	177	
Upp Can	3900	135	132	135	−1
Van Der	500	350	325	325	−25
Van Ness	400	235	225	235	+5
Versatile	400	$5½	5½	5½	+⅛
Versati A	900	475	470	475	
Vespar	2000	9	9	9	
Vic G Tr	200	$20	20	20	+1¼
Voyagr P	8000	400	395	400	+15
Wajax A	200	$9⅜	9⅜	9⅜	−⅛
Walk GW A	8185	$38½	38	38⅜	+⅜
Warn Can	200	$6¾	6½	6¾	+⅜
Weldwod	1591	$8¼	7⅞	8⅛	+⅜
Wstbucne	700	$7⅛	7	7	
Wbur A p	125	$25½	25½	25½	+⅜
Wcoast Pt	200	315	315	315	
W Pet A p	450	$13⅜	13¼	13⅜	+⅜
Westcost	209	$18⅛	18⅛	18⅛	−⅛
Wcoast w	2100	185	185	185	
Westeel	500	$21	20½	21	+⅞
W Decalta	6050	410	400	410	−10
West Mine	1600	250	245	245	
Westmill	300	$5½	5⅜	5⅜	
Weston	400	$20⅜	20⅛	20⅜	−⅛
Wstn 6pr	z5	$60¼	60¼	60¼	
White Pas	125	$6⅜	6⅜	6⅜	
Whonok A	700	405	405	405	−5
Willroy	800	175	175	175	
Woodwd A	1050	$19⅛	19¼	19¼	+⅛
Wr Harg	100	190	190	190	
Zellers	z25	$7½	7½	7½	
Zenmac	1000	6	6	6	
Zulapa	2000	11	11	11	
Trust Units					
BBC R un	1100	$11¼	11½	11½	
BM-Rt un	5260	$11⅛	10¾	10¾	−⅛
BM-RT wt	7020	145	141	141	+1
C Perm un	1850	$8⅞	8½	8⅞	+½
Heitman u	2680	$7½	7⅛	7½	
Heitman w	2200	72	71	72	+3
TD Rlt un	615	$24	23⅞	23⅞	−⅛
TD Relt w	1698	235	225	230	+10

Primary Distribution

The shares of the following companies may be considered as being in primary distribution through the facilities of the Exchange pursuant to a Statement of Material Fact.

e — previously issued shrs.

Jelex	z300	9½	9½	9½

No Clear Trend At Toronto

Prices at Toronto remained mixed in light mid-afternoon trading today.

Volume by 2 p.m. was 1.17 million shares, down from 1.42 million at the same time Thursday.

Advances outnumbered declines 150 to 133 with 184 issues unchanged.

Mercantile Bank fell ⅜ to $15⅝, Falconbridge Nickel ⅜ to $30½, Acklands ½ to $11½, Texasgulf ⅜ to $28½ and Alcan ½ to $21¾.

Westeel-Rosco rose ⅞ to $21, Domtar ⅞ to $20½, Third Canadian General Investment ½ to $11⅜, Fairview ½ to $12 and Southam A ½ to $22.

Campbell Red Lake was up 1½ to $39½, McIntyre 1½ to $32 and Dome Mines 1 to $56. Pato Consolidated Gold lost 2¾ to $8 and Pamour 1⅜ to $10½.

Pan Ocean was down ¼ to $8 and Siebens ⅛ to $7. Ranger added 2⅛ to $20.

Gold stocks advanced a bit on the strength of rising world bullion prices. Homestake Mining was up 2 to 51, Dome Mines rose ⅝ to 56 and Campbell Red Lake Mines gained ¾ to 39⅞.

Campion Home Builders, the Amex volume leader, was unchanged at 3⅛.

Montreal

Prices were generally lower in light trading at Montreal today.

Volume at 1 p.m. was 381,600 shares, compared with 244,300 shares at the same time Thursday.

Canada Forgings fell 1½ to $6½, Alcan ⅞ to $21½, Molson Industries class "A" ⅞ to $14½, Toronto-Dominion Bank ½ to $34⅛, Royal Bank ¼ to $28½, Power Corp. ⅛ to $8½, Canadian Javelin ⅛ to $8¾ and Canadian Pacific Ltd. ⅛ to $14.

New York

The market wavered indecisively in New York today in the face of continued declines in interest rates and counter-balancing recession worries.

Analysts said the market drew some support from a prime rate reduction by New York's First National City Bank, from 11 to 10¾ per cent effective Monday.

But there was also some evidence of concern over how deep the country's economic slump might be heading.

Diebold was the most-active NYSE issue, slipping ¼ to 13⅛. A 123,200-share block of the issue changed hands at 12⅞.

London

Prices at London were mixed in light trading today.

The Financial Times index was unchanged at 197.6 in mid-session trading.

Canadian issues were fractionally lower.

$ EXCHANGE

In Victoria today purchase of U.S. funds in terms of Canadian dollars was .9790 U.S. by the Royal Bank with .9795 for cheques and .9690 for coins. Selling rates were .9895 for cheques and .9900 for cash.

MONTREAL (CP) — U.S. dollar in terms of Canadian funds at noon today was down 1-50 at $0.98 11-25. Pound sterling was up 1-20 at $2.30 3-20.

In New York, the Canadian dollar was up 1-50 at $1.01 29-50. Pound sterling was up 1-10 at $2.33 4-5.

WATERFRONT
3 NEW HOMES
JIM AMES
386-7545 ISLAND HOMES LTD 385-5088

VANCOUVER

Prices Mixed

Prices were mixed in light trading at Vancouver stock exchange today. Volume to 11 a.m. was 451,374 shares. In the industrials, Block Bros. was up .05 at $3.35 on 2,500 shares. Woodwards was up .25 at $19.75 on 2,025, Mercuria was down .01 at .04 on 2,000 and Kaiser Warrants was unchanged at $1.90 on 2,000. Ionarc was up .02 at .25 and International Hydro Development was unchanged at .30.

In the mines, Consolidated Beaumont was down .01 at .34 on 80,300 shares. Colby was down .10 at $1.72 on 43,200, Grandora was down one-half cent at .49 on 27,000 and Imperial Metals was up .02 at .25 on 20,000. Carolyn was up .15 at $2.77 and Northair was up .02 at $1.77.

In the oils, Monterrey A was unchanged at .11 on 20,000 shares. Rose Pass was unchanged at .15 on 15,500, Plains Petroleum was unchanged at .10 on 10,000 and Cop-Ex was up .01 at .15 on 6,500. Coseka was up .01 at $1.61 and Sunlite was unchanged at $2.90.

Volume on the curb exchange was 154,300 shares. Lou-Mex was up .01 at .30 on 20,000 shares. Thor was up .02 at $2.24 on 18,400, Mark V was down .02 at .95 on 10,100 shares and Cardwell was unchanged at .08 on 10,000 Mundee was down .06 at .28 and Yukonadian was unchanged at .04½.

EARLY QUOTES

VANCOUVER 10:15 A.M. STOCKS
By The Canadian Press

Following are 10:15 a.m. PST prices on a selected list of stocks provided by the Vancouver Stock Exchange. Net change is from previous day's close.

Stock	Sales	10:15	Ch'ge
MINES			
Con Beaumt	63500	33½	−1½
Colby	30600	175	−7
Grandora	26000	50	+½
Northair	14600	180	+5
Carolin	14000	274	+12
Anglo Bomarc	13500	46	−4
Green Eagle	11000	12	+1
Meteor	9000	2	
Barrier Rf	2900	98	−4
Yukon Gold	6500	37	
Citex	5000	4	
Kalco Vally	4500	8	
Avino	5315	30	−3
Cutlass	4000	14½	
Skaist	4000	14	+2
INDUSTRIALS			
Woodwards	2025	$19¾	+¼
Mercuria	2000	4	−1
Kaiser wt	2000	190	
Block Bros	1700	335	+5
Ionarc	1000	35	+2
Int Hydrod	500	30	
OILS			
Monterey A	20000	11	
Rose Pass	15500	15	
Plains Pet	10000	10	
Cop Ex	6500	15	+1
Coseka	4800	161	+1
Sunlite	2150	290	

VANCOUVER CLOSING STOCKS

Stock	Sales	High	Low	Close	Net Ch'ge
MINES					
Ador s	500	9	9	9	
Aex	2800	235	225	225	
Alice L	4000	20	19	20	+3
Argo Bo	24500	50	45	50	
Arcd a	9500	22	22	22	
Ardo	5000	4	4	4	+1
Aroden	4500	30	24	30	+2
Att a	1000	12½	12½	12½	
Av no	4500	33	29½	33	
Balfour	30500	25	23	23	
Barier R	12300	105	101	102	+1
Bath N	3200	78	76	77	1
B y Got	500	7	6	6	
Brend	5000	9	9	9	
Bmac	2000	19	18	18	
Bu on	16000	8	8	8	
BX Dev	40700	60	56	60	+
Cal vd	2000	25	25	25	
Cbrdg	2000	10	10	10	
Canwx	9000	17	16½	17	+1
Crd gn	2000	5	5	5	
Carol n	5810	274	260	262	−3
C Gons	1000	8	8	8	
Cas no	2000	20	20	20	
Celt c	500	6	6	6	
Charta	1000	12	12	12	
Chrmx	9000	32	32	32	
Cima	1375	35	35	35	
Colby	75250	186	170	182	+7
Colt L'd	8000	40	37	40	+2
Comet	1075	40	40	40	
C Bamt	44700	35	33½	35	+1
Con Ct Sl	5500	11	11	11	
C Ftn Ch	4500	12	11	1	2
C Stndrd	9000	7	6½	6½	½
Coralta	12000	30	28	30	
Cutlass	17500	16	14½	14½	½
Cypres	25008	62	55	60	+6
Cankoe	800	210	205	210	
Crkhak	1000	20	20	20	
Dol Var	14000	18	18	18	½
Eagle R	1000	7½	7½	7½	
Equat	3700	10½	10½	10½	
Exeter	1500	15	13	13	−1½
Fosco	22500	15½	13	13	2½
Geo Dyn	2000	8	8	8	−½
Giant Ex	812	6	6	6	
Gnt Mas	1000	62	62	62	
Gbr tar	300	520	520	520	+5
Glad at	24500	12	12	12	
G Gate	1500	28	28	28	
Grando	116000	52	48	49½	+1½
Granite	13000	9	8	9	+1
Grn Eag	1000	11	11	11	
Gsa Res	10310	58	58	58	+3
Gunn	500	22	22	22	
Haiark	1000	19	19	19	
Hrt Rvr	1000	6	6	6	−1
Imp Met	3580	23	19	23	
Jackpt	5000	6	6	6	
ov nd	500	69	69	69	+2
Laguna	[illegible]				
L Byrns	1000	6	6	6	
Larong	4000	7	7	7	
Laura	2000	10	10	10	
Lemac	11500	10	8	10	+
Leisure	1000	19	9	9	+2
Lxnton	9000	8	7	7	
LP Ind	9800	31	30	30	2
Makao	20064	3	2	3	
Meteor	10000	3	2	2	
Mr Mtn	2000	4½	4½	4½	
N Cinch	4000	18	18	18	
Jericho	1000	7	7	7	
Nw Klvr	4000	1	10½	10½	
N Terr	1500	9½	9½	9½	
Nthar	25000	175	167	175	+9
NW Vert	600	34	34	34	
Oro	9000	7	7	7	
Oxbow	5584	28	27	28	+1
Pc fc Rs	14800	260	255	260	+5
Pthfndr	1500	16	15	15	
Pegsus	2000	48	48	48	−2
Perry R	1000	150	150	150	
Purce	1500	85	85	85	−5
Pyrm d	1000	8	8	8	
Gls no	1500	4	4	4	+½
Rio Pat	2000	35	35	35	+1
Robert	4000	13	12	13	+1
Ryso	12000	33	32	33	
S Jcnto	1000	16	16	1	
Seaforh	3000	22	21	21	
Shr Res	500	12½	12½	12½	
Sheba	3500	10	10	10	
Sc nt n	2000	12	12	12	
S Stndrd	7700	92	90	90	2
Skast	6000	13	12	12	−½
Sonesta	12000	14	13	14	+1
Spectro	2000	10	10	10	
Titan	1000	5	5	5	
Trwest	1000	10	10	10	+1
Torngn	2000	28	27	28	
Trsmo	920	4½	4½	4½	+½
Tyee	29500	6½	6½	6½	
Utl Rayr	800	80	80	80	−3
Westld	7000	8	6	8	+1
Valy Cu	100	475	475	475	25
Vntrl	1000	7½	7½	7½	
Vntor R	1000	25	25	25	−8
Vestor	1500	91	90	90	1
Wlcom	2000	65	65	65	
W Mines	400	250	245	245	+5
Whipsw	1000	10	10	10	
Ykn Rev	4000	20	20	20	
Yukn Gd	29000	39	35	37	+2
Warrants and Rights					
Canwx A	2000	3¼	3¼	3¼	
Leisr Wt	1000	2	2	2	
Sonsta A	700	1¼	1¼	1¼	
Ykn Wt	5500	3	2	3	
INDUSTRIALS					
Austin	500	28	28	28	
BBC Un	1550	$11½	11½	11½	
Balco	300	200	200	200	
Block	7800	335	330		
B Tel	2	$46⅝	46⅝	46⅝	
C ovn	2100	$8⅛	8⅛	8⅛	
C P	400	$14½	14⅛	14½	+⅛
C Tokar	750	56	56	56	
Carter	21700	20	18	18	2
Comput	z200	28	28	28	
Con Ber	200	150	150	150	
Cor nd	2752	420	420	420	
Daon Dv	100	$7¼	7¼	7¼	
Domar	1200	445	435	445	+10
EDP nd	700	7	7	7	
Fed	400	$9⅞	9⅞	9⅞	
G P nd	z295	48	48	48	7
Imp Mar	1500	8	8	8	
Monarc	2100	33	31	33	+2
Keg Res	2000	80	80	80	
Mercri	3000	5	5	5	
Nwmrk	2000	55	55	55	
NWF	514	85	85	85	
Pace	2200	51	51	51	
PN Gas	100	250	250	250	30
Potter	1100	400	400	400	
RSL	100	300	300	300	
Uncl bn a	115	100	100	100	
Uncl bn b	z10	50	50	50	
Vnture	7000	10	10	10	
Wardr	900	130	130	130	
Wdwrd	125	$19½	19½	19½	
Warrants and Rights					
Ka Wt	1300	190	190	190	
OILS					
Alsk K	500	15	15	15	
August	3900	17	16	17	+1
Bison	4025	415	415	415	
C Hdgs	500	125	125	25	
Char tn	1000	25	25	25	+3
Concpt	100	250	250	250	+25
Cop Ex	19000	15	14	14	2½
Coseka	4900	160	160	160	4
Coynex	1050	106	105	105	2
Davnpt	4500	43	42	42	
Ericrst	1080	3	3	3	
F St Jhn	z300	48	48	48	−2
Galvstn	1000	102	101	102	
Greld E	2000	41	41	41	+1
Mntry A	5500	11	11	11	2
Mtn Stat	2000	17	17	17	
Pytte	4500	18	17	17	1
Plains P	7000	11	10	10	+1
Rand A	8500	75	70	75	
Rose Ps	10000	15	15	15	2
Seneca	3500	80	78	80	
S Christi	1000	23	23	23	
Skat Res	3000	70	70	70	10
Stampd	3000	55	55	55	+4
Tc Res	5000	74	67	67	
Wms Gd	500	5	5	5	
CURB EXCHANGE					
Abaca	13500	25	20	23	2
Abella	10500	11	11	1	+3
Acplmo	1080	6	6	6	+1
Adar	1500	4	4	4	
Amber	1500	9	9	9	+1
Aragon	11500	34	32	34	
Bal	5500	38	38	38	
Blmor	2000	1	1	11	+½
Benpe	3150	102	101	101	
Bnvsta	2000	30	26	30	
Bonev	2000	7	7	7	2
Cadet	3000	16	15	15	
CXH	5500	24	22	23½	+
Crdwe	1500	8	8	8	
Cedr Cts	1000	30	30	30	5
Clayme	1000	13	13	13	2
Cleaver	500	18	18	18	
Comnd	1000	4	4	4	
Dasher	38533	57	52	55	
Decade	10000	17½	15½	16	
Diana	4500	25	23	23	
Driftw	2000	5	5	5	
Empire	3000	12	12	12	2
Envoy	500	12	12	12	
Espina	1500	25	25	25	
Far Est	500	20	20	20	
GBS	5000	41	39	41	
Gary	29000	6	5	5½	
Gentry	6500	12	10½	10½	
Geor	4000	32	32	32	1
Gold Vly	5980	7½	7½	7½	+2½
gren bluf	6500	68	63	68	
Gulf Titn	2000	80	80	80	+5
Hld Qen	6000	173	168	168	+8
Hoko	500	45	45	45	+5
Host	1000	24	24	24	+1
Juniper	11000	20	18	20	
Kndahr	500	13	13	13	+
Kelmnt	500	10	10	10	
Lou Mex	15000	31	29	29	1
Mark V	34500	98	90	97	+2
Matado	2000	7½	7½	7½	
Mid Wst	500	10	10	10	
Mission	3000	55	55	55	−4
Mon tr	5000	25	25	25	
Mndee	47500	39½	30	34	5
New Wl	1000	10	10	10	
Olymp	2700	33	32	33	+1
Pan Arti	3000	9	9	9	
Radiat	1300	120	120	120	
Rainbw	33600	105	100	105	+4
Remar	19000	10	6	0	
Rich Hl	1000	13	13	13	2
Rimrck	10500	47½	47½	47½	
Rio Sera	22000	11½	9	9	
Santa	2000	18	16	16	4
Sea Chm	1000	52	52	52	2
Spirt Ex	2500	7	6	7	+1
Starlett	2000	4	4	4	
Tamp	5500	15	10	5	+5
Tapin	10500	53	52	53	+
Thor Ex	29550	225	210	222	
Thdr Ck	2000	6	6	6	
Van Silr	4500	55	55	55	
Weland	500	29½	29½	29	
Wstley	2000	70	70	70	
Yelstp	16000	58	53	58	
Yukndn	19000	6	4	4	

We have been instructed to sell this fine property:
WITTY'S LAGOON AREA
- 10.4 acres — improved land
- 726 ft. waterfront — on city water (not in agricultural freeze)
- Potential subdivision

A sturdily-constructed character [illegible] f infinite charm. 7 plus spacious rooms, 2[illegible] heat, wired for washer and dryer. [illegible] Jern, 2 bedrooms, both with comman[illegible]. Separate septic tanks. Asking $225,000. Fo[illegible] particulars and to view, please call
SOLD
LEE FORBES 385-1431 ANYTIME
BRITISH AMERICAN REALTY LTD.

12 UNIT MOTEL
Excellent Opportunity for the management oriented buyer. Encompassing 280' waterfront.
6 CABINS 6 SUITES
There is excellent potential here. Offers to the asking price of $148,000.
FOR A PERSONAL VIEWING PLEASE CONTACT
384-8126 JACK COLWELL 385-3018
Pemberton, Holmes Ltd

TODAY'S GRAIN PRICES

WINNIPEG (CP) — Prices were generally higher in moderate activity today on the Winnipeg Commodity Exchange.

Rapeseed was up the daily limit in some months, while most other commodities hovered near Thursday's closing prices.

Thursday's volume of trade was 1,431,000 bushels of feed wheat, 1,093,000 of oats, 1,096,000 of barley, 10,000 of corn, 621,000 of rye, 269,000 of flax and 2,711,000 of rapeseed.

Closing prices:

	High	Low	Close
Flax			
Nov	1167½	1164	1167½
Dec	1164	1153	1164
May	1160	1150	1159
Jly			1145
Rapeseed Thunder Bay			
Nov			940
Dec	933	930	930
May			922
Jly			884
Rapeseed Vancouver			
Nov	964	956	964
Jan	954¾	931½	954¾
Mar	935	912½	935
Jun	920	896½	920
Rye			
Dec	330	321⅝	325¼
May	345	338¾	341
Jly	342¾	341	342¼
Barley			
Dec	298¼	297½	298
May	311½	311	311
Jly			314
Oats			
Dec	190¼	189¼	189¼
May	193	192	192
Jly			194
Corn (Basis Montreal)			
Dec	368	367	367½
Mar	417	416½	416½
May	421	420	421
Jly			409
Feed Wheat			
Dec			401
May	366¼	368	368¼
Jly			363

CHICAGO

	High	Low	Close
WHEAT—			
Dec.	521	514	615
Mch.	540	533	536
May	543	537	539
CORN—			
Dec.	379	376	376
Mch.	390	386	387
May	395	390	392
OATS—			
Dec.	186	183	184
March	189	187	187
May	192	190	190
SOYBEANS—			
Nov.	810	792	808
Jan.	830	813	825
Mch.	846	829	839
May	858	838	854

London Metals

LONDON (AP) — Closing metals in pound sterling per metric ton; silver in pence per troy ounce.

Copper: Spot 559-601; futures 618-916.

Tin: Spot 3,105-3,115; futures 3,120-3,125.

Lead: Spot 227-228; futures 218.5-220.

Zinc: Spot 346-347; futures 343-344.

Silver: Spot 205-206; 3 months 211.8-211.9.

Most Active Toronto Stocks

By The Canadian Press

Stock	Sales	High	Low	Close	Net Ch'ge
INDUSTRIALS					
Bnst Cntl	112950	$6	5⅞	6	+¼
Simpsns	41660	$6⅜	6⅛	6¼	+⅛
Simp Srs	37200	$9¾	9¾	9¾	−⅛
Pric e	25762	$13½	13	13½	+½
Peoples Str	25700	$7⅜	7	7⅛	
MINES					
Stp Rck Ir	36350	120	109	120	+15
Pamr Porc	30702	$12	10¼	10⅜	−1¼
Texore Mn	26500	20	18	19½	+1½
Cn MalrtcG	22500	32	28	32	+5
Ego Mns	18000	71	66	70	−1
OILS					
Un CansoO	35685	$8⅞	8¼	8¾	+½
TrnCn Res	32000	73	65	72	+6
Amr LedPt	26500	5	5	5	−½
Oakw Petro	21200	91	84	90	+8
Rangr OilC	20305	$20¼	17¾	19¾	+1⅞

LONDON

LONDON (CP) — Closing stock quotations in new pence unless pounds are indicated: Associated Brit Foods 27½, Anglo Am of S. Africa 344, Babcock and Wilcox 35, Barlow Rand 152, Bass Charrington 57, BICC 85, Blyvoor 920, Boots 131, Bowater 92, Brit Am Tob 183½, Brit Assets Trust 27, Brit Leyland 8¼, Brit Oxygen 21½, Brit Petroleum 268½, Broken Hill Prop 288, Buffels 10 pounds, Burmah Oil 148½, Canadian Pac 596, Cast 60, Charter Cons 107, Cons Gold 214, Courtaulds 63, Daggafontein 21½, De Beers 181, Distillers 87¼, Dunlop 32, F.S. Geduld 21 pounds, EMI 79, Gen Elec 63¼, Glaxo 220, Grand Metropolitan Hotels 29¼, Gr UNV Strs 120½, Guest Keen 154½, Hawker Siddeley 178, Hoover 135, Hudson Bay 815, ICI 153.

Imp Tob 40½, Judge 26½, Kloof 10¾, Marks and Spencer 122, Metal Box 146½, Mim Holdings 125½, Phillips 500, Plessey 57, Poseidon 24¾, Rank A 112½, Rio Tinto Zinc 98, Roan Consol 257½, Sel Trust 350, Second Scott Inv 44, Shell T and T 158, Tanganyika 110, Thomson 76, Thorn 97½, Tube Investments 164, Ultramar 112½, Unilever 157¾, Union Corp 358, Vaal Reef £29¾, Vickers 95¼, Western Deep Level £19⅝, Western Driefontein £40, West Mines 81, Woolworth 31, W. Holding £31⅞, Zambian Copper 58.

Bonds (in pounds): Brit Transport 36⅝, Brit Cons 14⅞, Exchange 1976 95 13-16, Treasury 08-12 80, War Loan 20¼.

LIVESTOCK

CALGARY (CP) — Friday's receipts to 11 a.m. at the Calgary Public Stockyards totalled about 4,000 head, mostly cows, with a few slaughter heifers.

Stocker and feeder cattle met a moderate demand. No slaughter steers on offer to quote.

Heifers selling steady with sales to 43.70. All classes of cows sold at steady prices, with the heavy run of cows. Producers would be advised to consult their market agent before shipping cows.

Heifers A1, A2 41.50-43.50, A3 39-40. Cows D1, D2 20-22.50, D3 16-19.

Good bulls 21-25.

Replacement cattle: Heavier offering of feeder cattle and stock calves. Feeder steers over 750 pounds met a good demand and traded actively at prices $1 higher. All classes of stock calves met a good demand. Good feeder steers over 750 pounds 41-45.

MUTUAL FUNDS

THURSDAY

NAVPS							
		Cgx Bnd	8.84	Gdn Res Egy	1.88	Pac Ret	3.85
Acrof	.95	Cgx Intl	6.52	Gdn Sec Inc	9.61	PHN Fd	8.95
AGF Jap	4.59	Cgx Mtg	10.00	Gdn Wld Eqt	3.95	Prin Gth	3.24
AGF Spec	1.88	Cgx Inv	5.06	Int En	2.00	Prin Vent	1.76
All-C Comp	4.92	Corp Inv	5.06	Int Gth	4.59	Prud Gth	4.96
All C Div	5.09	Corp Inv Stk	3.76	Int Inc	3.59	Royf Inc	5.01
All-C N En	2.85	Dreyfus	8.42	Inv Gth	9.51	Royf Ltd	5.51
All-C Rv G	3.79	Eat Cwlth	11.18	Inv Intl	4.26	Sav Inv Am	5.77
All-C Ven	2.19	Eat Gth	6.75	Inv Jap	5.64	Sav Inv Cdn	5.45
All-C 4000	3.32	Eat Inc	4.38	Inv Mtg	4.85	Sav Inv Ret	5.01
Am Gth	3.80	Eat Intl	4.38	Inv Mut	4.64	Taurus	2.51
Ass Inv	4.81	Eat Lev	2.56	Inv Ret	4.57	Un Acc	3.59
Can Cum	3.44	Eat Vent	2.26	Mut Acum	4.99	Un Ac Rt	4.00
Can Gth	4.20	Eat Vent	2.26	Mut Inc	4.09	Un Amer	1.02
Cdn Gas Eg	10.02	Eat Vik	4.39	Nat Res Gth	3.50	Un Hori	1.40
CIF	3.88	GIS Comp	7.35	Pac Comp	5.54	Un Pen	2.35
Cdn SAG	7.80	GIS Inc	2.51	Pac Dic	3.89	Un Sec	4.51
Cdn Sec Gth	4.20	Gth Eqy	5.15	Pac U.S.	2.61	Un Ven	2.00
Cdn Trstd	4.35	Gdn Ent	.76	Pac Res	2.00	Un Vn Rt	3.41
Cox Fnd	8.16	Gdn Nth Am	2.82	Pld Res	2.94	Un Sav	6.58

COMMODITIES

Gold Futures, U.S. Funds, Winnipeg.

	Open	High	Low	Close
400-OUNCE CONTRACTS				
Jan.	173.00	173.00	171.50	172.00
Apr.	177.80	178.25	177.00	177.10
Jly.	183.70	183.90	183.00	183.10
Oct.	189.30	189.30	189.00	189.00

Thursday's volume: 208 contracts.

	Open	High	Low	Close
100-OUNCE CONTRACTS				
Nov.	168.10	168.50	167.50	167.50
Feb.	175.25	175.25	173.50	173.80
May	179.00	180.90	178.70	180.50
Aug.	—	—	—	185.50
Nov.	—	—	—	190.40

Thursday's volume: 118 contracts.

Live Beef Futures, Winnipeg.

	Open	High	Low	Close
Nov.	—	—	—	49.50
Jan.	49.50	50.75	49.50	50.75
Mar.	—	—	—	48.90

Thursday's volume: two contracts.

CHICAGO

	High	Low	Close
NY COPPER—			
Dec.	6240	6090	6210
Jan.	6290	6160	6290
Mch.	6470	6310	6430
CHICAGO LUMBER—			
Nov.	11410	11090	11240
Jan.	12420	12050	12100
Mch.	13000	12600	12700
CHICAGO BELLIES—			
Feb.	6525	6445	6445
Mch.	6450	6405	6405
May	6560	6497	6497
CHICAGO PLYWOOD—			
Nov.	11100	10780	10820
Jan.	11380	11050	11070
Mch.	11620	11300	11330
May	11800	11520	11530
July	12000	11680	11770

CLOSING AVERAGES

NEW YORK (Dow Jones)

30 Industrials	665.20, dn .31
20 Transportat'n	153.51, up .50
15 Utilities	68.60, up .63
67 Stocks	212.53, up .42

Volume 13.5 million.

TORONTO

154 Industrials	165.55, dn .01
12 Golds	464.28, up .61
29 Base Metals	67.45, up .19
19 Western Oils	149.76, dn. 16

Volume 1.6 million.

NEW YORK

Alcan	21⅞	In Steel	31⅝
Alcoa	32¾	IBM	192¾
Allied Chem	31¾	Int Harvest	20⅛
Allis-Chalm	8⅝	Int Nickel	23½
Amer Air	7⅞	Int Paper	40
Amer Brands	32⅛	Int Tel T	16⅛
Amer Bcast	15¼	Johns-Mann	16⅛
Aer Can	25½	Kaiser Al	15¾
Amer Elec P	16½	Kennecott	32⅞
Amer Smelt	16⅝	Kraft	36
Amer Tel T	45⅞	Kresges	25
AMF Inc	10⅞	Ling-Temco	10
Ampex	3⅛	Lit Indus	3½
Anaconda	16⅛	Lockheed Air	4
Ashland Oil	17⅞	Magnavox	7¾
Atl Richfield	14⅛	McDon Doug	9¼
Avco	3	Merck	65⅝
Avon	26¼	Minn M M	60½
Bendix	20¾	Mobil Oil	35¾
Beth Steel	27¾	Monsanto	50¼
Boeing	17⅞	Mont Ward	15¼
Boise Casc	11⅞	Motorola	44¼
Borden	19⅜	NCR	17⅞
Borg-Warner	13	Natmoas	43⅝
Bristol Myers	46⅞	Newmont	20⅛
Brunswick	8⅛	Owens-Ill	35¼
Burl Indus	17¾	Pac Gas	19¾
Burl North	35	Pan Am	2¾
Borroughs	83¾	Pen Central	1½
Canada Dry	3⅛	Pepsi	43⅛
Celanese	28¼	Philip Morris	45⅞
Chase Man	28¼	Phillips Pete	47⅝
Ches-Ohio	53⅝	Pit Bowes	10⅜
Chrysler	9⅞	Polaroid	22½
Coca-Cola	63⅛	Proc Gamble	87¾
Colgate-Palm	24⅞	RCA	10½
Col Bcast	30⅜	Repub Steel	26
Comsat	28	Revlon	45¾
Control Data	14⅝	Safeway	37
Con Edison	7⅛	Scott Paper	13⅜
Cons Oil-Gas	6½	Seaers Roe	53
Crown Cork	17⅛	Shell Oil	47½
Delta Air	16	Singer	13⅜
Disney	23⅜	Sperry	29
Dow Chem	65½	Stand Cal	25
Du Pont	8½	Sun Oil	42
Eastern Air	5⅛	Southern Pac	29⅞
East Kodak	71¾	Talley Ind	5¼
El Paso	10⅜	Teledyne	9⅝
Exxon	68¾	Telex	3¼
Fair Cam	23¼	Texaco	23⅛
Fed N Mtge	16¼	Texas Gulf	28½
Firestone	13⅞	TWA	7¾
Ford Motor	31⅞	Union Carb	44⅝
Gen Elec	38⅜	Union Pac	70¼
Gen Foods	19½	Union Oil	35¼
Gen Tel E	18½	Uniroyal	7
Gen Tire	12⅞	United Air	28½
Georgia Pac	29¼	United Brands	3
Gillette	26	U.S. Steel	42
Goodyear	14	Western Air	8
Greyhound	11	Westinghouse	9¼
Gulf Oil	17¾	Weyerhauser	28
Gen Dynam	15½	Woolworth	10⅞
Hil Hotels	11⅛	Xerox	67½
Homestake	50⅞	Zenith	13
Honeywell	22¾		

DIVIDENDS

Ashland Oil Inc., 35 cents, U.S. funds, Dec. 15, record Nov. 18.

Barber-Ellis of Canada Ltd., class A, 40 cents, plus an extra of 60 cents; class B, 34 cents, plus an extra of 51 cents, both payable Dec. 13, record Nov. 20.

OAKDENE
710 Lampson Street
Esquimalt's Latest Luxury Condominium

2-Bedroom Apartment Homes
$27,900 - $35,200
OPEN MON. - SAT. 1:30 - 4:30
All Homes Feature:
Controlled entrances
2 Bedrooms, 1 or 1½ bathrooms
Luxury carpets throughout
30" Ranges, 13 cu. ft. Fridge-Freezers
Easy accessibility to shopping areas
Come and compare
Trades considered
For further details phone
CLARE BROCK at 598-3321 or 592-2173
JACK MEARS
OAK BAY REALTY LTD.
2194 Oak Bay Ave.
"the professional people"

Shrubbery 'Neglect' Irks City

The city will crack down on parking lot owners who are not conforming to the spirit of the city's beautification bylaw, says parks committee chairman Ald. Malcolm Anderson.

Hundreds of shrubs in planters installed to screen parking lots in downtown Victoria died because they were neglected, Anderson said.

"We are disappointed," he said. "The city will press the owners to maintain their screening plants."

He was commenting on complaints that a good beautification idea is going down the drain.

The city issues permits for the operation of parking lots on an annual basis but on the understanding the owners will landscape.

Jack Robbins, manager of Robbins Parking Service Ltd., which manages several parking lots, said his firm maintained the screening plants.

"I think many of the plants died because they were planted at the wrong time of the year — in the spring of 1973," he said. "They did well the first year, but couldn't take on the second. The shrubs should have been planted in fall."

"We watered the plants," he said. "But that didn't seem to do any good."

He said some shrubs were also stolen.

It cost $175 per planter to purchase and install the shrubs. There are two planters to each parking lot.

Clift Bate, parks administrator, said many of the shrubs died because of the lack of attention.

"We don't have any trouble with our planters," he observed. "That is because we look after them."

Frank Snopek, manager-owner of Appollo Cement Products, makers of the planters, said he offered to maintain the shrubs for a nominal fee.

"But the lot owners thought they could do it themselves," he said. "They believed it would be more economical to do it this way."

CRASH PROBE OPENS

EDMONTON (CP) — Coroner Walter England of Yellowknife started an investigation Thursday at the Rea Point Camp 1,600 miles north of Edmonton into the crash of a Panarctic Oils Ltd. aircraft which took 32 lives early Wednesday.

England is no stranger to plane crashes in the remote Arctic regions. He was the coroner who conducted the inquest early in 1973 into the crash of an aircraft piloted by Marten Hartwell. Hartwell survived a 32-day ordeal before being rescued. An English nurse and two Eskimo patients died in the crash of the twin-engine Beechcraft after it strayed 180 miles off course Nov. 8, 1972.

Following is a list of crash victims:

Neil Rogers of Calgary; George Cameron MacLeod of Halifax; Lindsay James Farrell of Calgary; D. Larry Clarke of Edmonton; Ronald Diebert of Grimshaw, Alta.; Paul Guir of Edmonton; Howard Cazaly of Edmonton; Robert Goble of Barrhead, Alta.; Brian Jamieson of Calgary; Stanley Schrauwen of Bashaw, Alta.; Morris Antonation of Brandon, Man.; Wilfred Hoffman of Flatbush, Alta.; Gerald Robertson of Edmonton.

Glen Kelliher of Iron River, Alta.; Chris Killeen of High Prairie, Alta., Hohn Cooper of Calgary; Roy Erickson of Leduc, Alta.; Vernon Adamcik of Calgary; Alvin Desjarlais of Edmonton; George Bremner of Edmonton; Thurston Harrison of Edmonton; Michael Arnatsiaq of Arctic Bay, N.W.T.; Earl Bennett of Kimberley, B.C.; Adam Allan McPhee of Edmonton; Leonard Huff of Edmonton; Joachim Wilhelm Redeker of Edmonton; Peter Mather of Toronto; Raymond Gamblin of Edmonton; Brian Thomson of Leduc, Alta.; Darrell Lamson Petten of Wetaskiwin, Alta.; and Gordon William Slater of Edmonton.

DISTRIBUTOR TERRITORY

On VANCOUVER ISLAND for products with proven consumer acceptance. Moderate secured investment required for stock, promotional materials, etc. Every type of business is a potential customer. Nominee for territory must be aggressive, and capable of operating a productive sales organization. No objection to other compatable lines. For further information and arrangements for personal meeting, kindly send brief resume to:

CANEX PRODUCTS CORPORATION
P.O. BOX 3851
Vancouver, British Columbia
Canada V6B 3Z3

Indian Report 'Hidden'

VANCOUVER (CP) — The British Columbia government has been suppressing a comprehensive, 39-page report on Indian land claims, the Union of B.C. Indian Chiefs said Wednesday.

The union said the report recommends B.C. enter into negotiations with the federal government on aboriginal title claims and that certain lands be returned to Indians without delay.

In releasing an unofficial version the union said Human Resources Minister Norman Levi received the report Feb. 15. It was based on research done under former minister-without-portfolio Frank Calder who was dismissed from cabinet in July, 1973. It was written by Reg Kelly, Calder's executive assistant, who remained a provincial employee after Calder's dismissal.

Kelly has since resigned and now works for the federal Indian affairs department.

The report is considered significant because Levi said in a June policy statement — four months after receiving the report — that the province considers Indian land claims a federal matter and will not enter into negotiations.

Levi said Thursday the government is "sticking to that position."

"Everything mentioned in the report has been covered by the government one way or another," he said.

Indian land claims are "clearly in the ball park of the federal government."

He reiterated he's ready to meet Indian representatives "to come up with an agenda and work out a range of issues."

Union spokesman Lou Demerais praised the report's land claims position but was critical of the lack of consultation with native people in its preparation.

Anderson 'Misled' Press—MLA

VANCOUVER (CP) — MLA Colin Gabelmann, chairman of the select standing committee on labor and justice Thrusday accused committee member David Anderson of misleading the press during recent public hearings.

Gabelmann (NDP — North Vancouver-Seymour) made his angry remark after Liberal Leader Anderson (L—Victoria), claimed the committee has never heard from a "bonafide" domestic worker.

Gabelmann challenged Anderson, claiming the committee has heard from several domestics during interior hearings.

"Some members of this committee have been misleading the press for some time," Gabelmann said.

However, Anderson said the domestics were from a government homemakers service rather than from the private field.

The exchange occurred during questions following a brief from the Human Rights Commission presented by commission representative Bill Black.

In the brief, the commission argued that labor legislation protection should be extended to domestic and agricultural workers.

Dave Werlin, first vice-president of the British Columbia division of the Canadian Union of Public Employees, called for an examination of poor wages and conditions for seasonal fruit and berry pickers as well as conditions of Chinese women working in what he called the "lower mainland marketing gardens" and agriculture work in which native Indians are employed.

"We can see no reason why seasonal workers should be exempt from the protection of the province's labor legislation so that some unscrupulous employers may exploit them at will," he said.

Werlin said that arguments that such protection would raise consumr costs are invalid because the middlemen are making the real profit.

"The unfortunate situation is that what the consumer pays has little relation to what the farmer gets."

"If wages of farm laborers are improved this need not necessarily increase prices to the consumer or mean less return for the farmer," he said. "The additional costs could easily be absorbed and should be absorbed by the big middlemen who today are making the highest profits in their history by exploiting both farmers and consumers to the limit."

TUB RACING IN SNOW PROPOSED

COURTENAY — Bathtub racing in the snow has been suggested as a feature of this year's winter carnival at Forbidden Plateau.

Courtenay-Comox Chamber of Commerce member Al Mitchell presented the proposal at a meeting Wednesday.

Mayors of local municipalities should be asked to participate, he said.

BOOK NOW . . .
Banquets, Receptions, Parties, etc.
from 25 to 1100 people
STARDUST
385-1031

SACRIFICE SALE
$2,000 down and assume mortgage. Shawnigan Lake, north end close to public beach. Approx. 1¼ acres. 1-bedroom cottage, requires interior decorating.
$23,500
Phone 382-4852

THE ROYAL OAK INN invites you to hold your conferences, seminars, business meetings, cocktail receptions, dinner functions, at our conveniently located inn . . . away from the city noise but close to your office. We have a professional staff and the right facilities for you . . .

ROYAL OAK INN
4680 ELK LAKE DRIVE
658-5231

Hartt... shoes that set a man apart

Hartt shoes have always been designed for the man who knows where he's going, and how he's going to get there . . . for the man you are. Hartt shoes; simply the finest. Above, in subtle grain copper color. $53.

"We Serve You Right"

CHARGEX

OLD COUNTRY SHOES
Downtown
635 JOHNSON ST. 383-7012

SUPER SAVINGS
LUMBER & BUILDING SUPPLIES

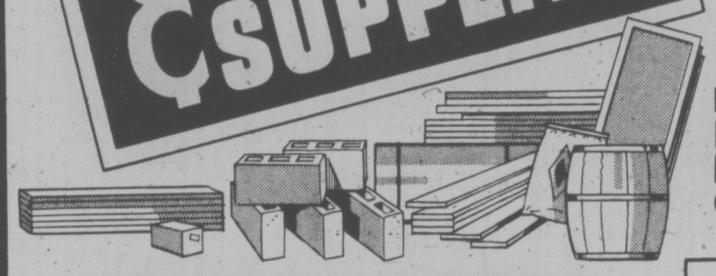

MAHOGANY PANELLING
NO. 1 GRADE — NO REJECTS
4 Mil. PREFINISHED — MEDIUM COLOUR
4x8 SHEET 3.99

SOMETHING NEW!
3/16" PREFINISHED PANELLING
LAMINA KNOTTY CEDAR
LAMINA OAK
LAMINA WALNUT
COME IN AND SEE IT!
6.95 4x8 SHEET

PARTICLE BOARD
5/32" 4x8 ..... 1.75
⅜" 4x8 ..... 3.55
½" 4x8 ..... 4.45
⅝" 4x8 ..... 4.95
¾" 4x8 ..... 6.95

EXOTIC PANELS
WINTER BARK AND AUTUMN GOLD
13.95 4x8

PEGBOARD
⅛" 4x8 ..... 3.95
¼" 4x8 ..... 4.95

COVER . . . WITH PROTECTION
ROOFING NOW BEFORE WINTER
210-lb. ASPHALT SHINGLES
CRYSTAL BLACK — MIDTONE BROWN
PASTEL GREEN — CEDAR TONE — PASTEL GRAY.
Per 100 sq. ft. only 19.95

90-lb. ROLLED ROOFING
Black, red, green, white
PER ROLL 8.95

50-lb. ROLLED ROOFING
BLACK ONLY
PER ROLL 7.15

PRE-HUNG DOOR UNITS
MOST SIZES IN STOCK
(lock set extra) 23.95

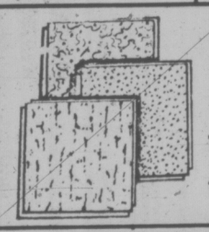

CEILING TILES
12"x12" CTN. 9.59
16"x32" CTN. 14.25

FURNACE FILTERS
ALL SIZES
2 FOR 1.19
WHILE THEY LAST

PLYWOOD
UNSANDED DEGRADE
5/16" 4x8 ...3.95 5/8" 4x8 .....6.95
⅜" 4x8 .....4.50 ¾" 4x8 .....8.95
½" 4x8 .....6.45

SCOTCH POTS
2-piece chimney pots. Easy to install. Stops smoking fireplace. Adds charm to your home.
ONLY 29.88 each

LUMBER
SHORTS
2x3—6' ..... 45¢
2x3—7' ..... 65¢
2x3—8' ..... 89¢
2x4—6' ..... 50¢
2x4—7' ..... 85¢

CEDAR
#1 S1S CEDAR
Excellent Siding
1x6—lin. ft. ... 15¢
1x10 lin. ft. ... 29¢
1x12 lin. ft. ... 35¢

4" DRAIN TILE
CONCRETE 22¢ Ea.
We also stock elbows and tees

FALL TOOL SALE
CONTINUES THIS WEEK
GREAT SELECTION — QUALITY
STANLEY HAND TOOLS
SAWS — PLANES — CHISELS
HAMMERS — ALL AT DISCOUNT PRICES!

CONCRETE PATIO SLABS
Add charm and value to your home
10x20"x2" ..... 80¢
20"x20"x2" 1.85

BEVEL CASING
1 - ⅝" SETS
THIS WEEK'S SPECIAL
ONLY 1.95 SET

ARMSTRONG FLOOR TILES
FOUR COLOURS
DRY BACK. Ea. ..... 19¢

SLEGG'S LUMBER
3955 QUADRA ST.
Phone 479-7151

SIDNEY — NORTH SAANICH
Shop at Our Sidney store
5th St. 656-1125

Cashway Prices are Lower Prices

CASHWAY

MIRROR TILES
Beautify your bathroom, hall or bedroom.
12 sq. Feet, CLEAR TILES
9.95 CTN.

PUB MIRRORS
REALLY GREAT FOR THAT RUMPUS ROOM BAR
SEVERAL SIZES FROM 12"

WEATHER
Tonight: Clear Periods
Saturday: Mainly Sunny

Victoria Times

tv week inside today

91st YEAR, No. 121 — VICTORIA, B.C., FRIDAY, NOVEMBER 1, 1974 — 15 CENTS DAILY, 30 CENTS SATURDAY

BCR Men Walk Out

VANCOUVER (CP) Shopcraft workers at British Columbia Rail walked off the job just after 8 a.m. today but a union spokesman said unions will set up picket lines only if a contract has not been agreed on by Sunday midnight.

Norm Farley, chief negotiator for the shopcrafts, said the unions are giving B.C. rail three days to come up with a better contract offer, but added picket lines will go up if the dispute is not resolved during the weekend.

Farley said he met with management negotiators late Thursday night but no progress was made.

Some workers in Prince George began walking off the job at midnight but most other workers stayed on the job until 8 a.m., he said.

B.C. Rail employs 320 shopcraft workers in North Vancouver and Squamish and 120 in Prince George and other northern areas.

A B.C. Rail spokesman said the workers had left the job but no picket lines had been set up.

In anticipation of the walkout, B.C. Rail embargoed all shipments at midnight Thursday.

The embargo coincided with expiration of the corporation's contract with the shopcraft unions which represent carmen, firemen, oilers, machinists, electricians and pipefitters. The term of government-appointed mediator Charles Stewart also expired at midnight Thursday.

The railway operates a freight system from North Vancouver to Fort Nelson in northeastern B.C. and a passenger service to Lillooet and Prince George in central B.C.

The strike was scheduled after union spokesmen said railway negotiators refused to improve an offer of an 87-cents-an-hour pay increase.

The contract which expired at midnight had a journeyman rate of $5.79 an hour.

Farley complained the only offer the government corporation made on a seven-page fringe benefit demand was "a pair of work boots for the guys."

On Thursday a B.C. Rail spokesman denied the company withheld an offer on fringe benefits. He said that when negotiations broke off early Wednesday, the railway's offer, including wages, fringe benefits and catch-up increases for several classifications, was 19.5 per cent.

The railway spokesman said the offer would be the highest Canadian wage settlement ever for shopcrafts — $1.39 an hour higher than the wage paid for similar classifications by Canadian National Railways and CP Rail.

B.C. Rail also said in a statement that union demands have not moved away from the 75-per-cent wage increase and 264-per-cent increase in fringe benefits demanded when talks began July 5.

WAGES UP 14% IN YEAR

OTTAWA (CP) — Collectively-bargained wage settlements produced average annual increases of 14.5 per cent in the third quarter of this year compared with 12.7 per cent in the second quarter, the labor department reported Thursday.

Shouting Match Sees MLAs Back

By LINDA HUGHES and KIT COLLINS
Times Staff

The B.C. Legislature reconvened today and immediately erupted into a shouting match across the floor as the Opposition attempted to open emergency debate on the "crisis" in the forest industry.

Speaker Gordon Dowding ruled out of order the motion for debate by Opposition leader Bill Bennett and after a short 45-minute sitting, the government moved to adjourn over Opposition protests.

Three government bills and a legislative committee's report on property taxation were introduced at the morning sitting and indications were given that legislation would be introduced "within a few days" to deal with the slump in the forest industry.

The bills include a new marketing act which will give the B.C. Marketing Board new powers to exercise control over all the individual commodity marketing boards in the province. The board will be representative of the community in order to give consumers and producers the right to question and examine marketing board operations.

Labor Minister Bill King introduced a bill which will impose a collective agreement to end a two and a half year dispute between four elevator companies and the International Union of Elevator Constructors Local 82 in B.C.

An amendment bill, introduced by Health Minister Dennis Cocke, will facilitate re-organization of his department, by giving him greater signing powers and repealing an old provision that the deputy minister must be a physician.

But the focus of attention at today's sitting was the report from the municipal matters committee which was assigned to investigate real property taxation during the spring sitting of the legislature.

The report recommends property taxation assessments in 1975 remain the same as rates in 1974. The committee concluded that "it is better to live with an imperfect assessment roll" than proceed rapidly to implement actual value assessment at 100 per cent "without sufficient time to study the implications of such a move."

Legislation passed last spring introduced 100 per cent assessment of all properties in the Province and the committee's task had been to recommend a tax policy to go along with the new assessment levels.

The report, recommending a return to the old system, will be used as the basis of taxation legislation to be introduced later in the sitting. It was not signed by four committee members, Socred MLAs Hugh Curtis (Saanich and the Islands), Alex Fraser (Cariboo), Don Phillips (South Peace River) and Liberal Allan Williams (Howe Sound).

After the bills and reports were introduced, Education Minister Eileen Dailly moved the house adjourn to 2 p.m. Monday as opposition members shouted it was time to get down to work.

"You have your homework to do for this weekend," she told them, after suggesting there was no need for emergency debate on the forest industry because legislation dealing with the slump would be brought in by the government shortly and would provide an avenue for debate.

Bennett had pressed for immediate discussion of unemployment in the industry, arguing it has reached "crisis" proportion."

See SESSION Page 2

HOUSING GRANTS $500

OTTAWA (CP) — Effective today, the government will give $500 cash grants to first-time buyers of moderately-priced houses, Urban Affairs Minister Barnett Danson announced in the Commons.

Maximum cost of a moderately-priced house in Victoria has been set at $38,247.

The minister said the legislation, once passed, will make the grants available for a one-year period retroactive to today.

His announcement fulfuls an election campaign promise made by Prime Minister Trudeau in June.

Danson said the definition of moderately-priced houses will vary with market areas. In Regina, where prices were lower than in some areas the maximum house price qualifying under the program would be $31,580. It would be $44,915 in Toronto where housing prices were higher.

Danson said the program is designed to help families buying their first home.

"Rather than wait until legislation can pass through the House, I wish to make this benefit available to families immediately, and to remove any uncertainty on the part of home buyers or the housing industry."

The announcement was applauded by opposition parties who have pressed repeatedly for details since Parliament opened Oct. 30.

The payments are expected to cost about $2 million for the remainder of 1974 and approximately $28 million in 1975.

—John McKay photo

PINK PROTEST by Peter Curran of Stewart, who describes himself as a "businessman," was launched in placard-plastered car at Legislature today. He plans driving around area for next two weeks in his "stamp out socialism" campaign. Pink stickers adorn auto.

Angry Firemen Axe Fire Hoses

MONTREAL (UPI) Striking firefighters turned the city of two million residents into turmoil today, defying a court injunction ordering them back to work in a cost-of-living dispute with city hall.

Only about 55 supervisory personnel were on duty to protect the city and authorities asked suburban fire departments to stand by.

Police summoned riot squads to at least three blazes in the city during the night to protect working firemen from strikers who axed hoses and stoned crews as they fought the fires.

Mayor Jean Drapeau, campaigning for re-election in a poll set for Nov. 10, said his administration would issue a major announcement on the situation this afternoon.

Drapeau's principal opponent, worker-priest Jacques Couture, accused the mayor of treating the firemen unfairly and said Drapeau's own salary had been increased 92 per cent in the past two years.

The long-smouldering Montreal Firemen's Association feud blew up Thursday night when the 2,400 firefighters began walking off their jobs, leaving only small crews made up of fire chiefs and district supervisors to cope with 10 major blazes during the night. No serious injuries were reported.

Fire department officials accused strikers of setting some of the blazes, most of which occurred in vacant buildings. Spokesman for the firemen denied responsibility and blamed it on "a pyromaniac that is playing around."

The fireman ignored a superior court injunction served at 3 a.m. today ordering them back to work. It called on association president Jean L'Abbe and his executive council to order the men back on their jobs.

"But L'Abbe said he had tried and failed to persuade them return and said there was nothing the union executive could do.

"I tried," L'Abbe said. "It don't seem to work."

Provinces $1B Over Budget

OTTAWA (CP) — The 10 provinces have budgeted to spend almost $1 billion more than they take in during the current fiscal year, Statistics Canada reported Thursday.

Provincial spending is projected to rise by 21.1 per cent during the 1974-75 fiscal year while the estimated increase in revenue is 19.8 per cent, Statistics Canada said in its annual survey of provincial budgets tabled in legislatures earlier this year.

The statistical agency has developed what it calls a "financial management system" to present balance sheets of the various government levels. The system attempts to account for the fact that governments have different budget methods.

Included in the Statistics Canada analysis are both operating expenditures and spending on capital projects, such as construction of buildings and highways. Not included are the operations of "government enterprises," such as Crown corporations and utilities.

Six provinces are responsible for the combined deficit of about $1 billion; two have

See PROVINCES Page 2

MORALE BOOST VISIT BY FORD TO NIXON

LONG BEACH, Calif. (UPI) President Ford visited the bedside of Richard Nixon today after doctors told him it would be a great morale booster for the man Ford succeeded in office less than three months ago.

Ford broke off a barnstorming political tour briefly to go to Long Beach Memorial Hospital where the 61-year-old Nixon was still in critical condition following phlebitis surgery and a brush with death Tuesday.

The visit was the first time the two had met since Nixon resigned under fire in the Watergate scandal Aug. 9 and then was given a pardon by Ford, whom he had picked as vice-president.

Ford's call was scheduled for only 20 minutes.

White House News Secretary Ron Nessen said Ford made the decision after word from Dr. John Lungren that "the former president is in the best condition since his operation — a visit from President Ford would be a tremendous boost for his morale."

Rich Face Tax Hike

TORONTO (UPI) Federal Health Minister Marc Lalonde Thursday warned well-off Canadians to be prepared for higher taxes to give the poor a better deal under an "incomes redistribution" program.

He said one million families — 20 per cent of the total — had incomes of less than $5,156 in 1972. About 345,000 families received less than $3,000 a year.

"This means that one-fifth of all families were required to live on incomes of less than one-half of the national average family income," he said.

"The job of governments, in the course of a social security review this fall and winter, will be to try to determine what kind of income distribution, or redistribution, would be consistent with the community's values."

Lalonde admitted the decisions will be difficult.

NEWS BRIEFS

Air Canada, Pilots Reach Pact

MONTREAL (UPI) — Air Canada announced today that it has reached a tentative agreement with its 1,500 pilots, who voted for a strike earlier in the week.

An Air Canada spokesman said the pact was hammered out during four days of talks following a 91 per cent strike vote Monday by members of the Canadian Air Line Pilots Association.

Terms of the new pact were not announced, pending ratification of the contract.

Nanaimo Man Crash Pilot

NANAIMO (CP) — A 29-year-old native of Nanaimo was identified Thursday as the pilot of the four-engine Lockheed Electra owned by Pan-Arctic Oils Ltd. of Calgary that crashed Wednesday near Rea Point, N.W.T., killing 32 persons. Brian Thomson was one of those killed when the plane crashed through sea ice off Melville Island.

Treason Charged To Papadopoulos

ATHENS (UPI) — A Greek judicial council today charged former dictator George Papadopoulos and other protagonists of the 1967 military take-over with high treason, an appeals court spokesman said.

The spokesman said an official statement on the judges' decision to press treason charges would be used shortly.

First National Drops Prime Rate

NEW YORK (UPI) — First National City Bank today lowered its prime interest rate for the third consecutive week in response to easing money and credit conditions.

The bank, second largest in the U.S., dropped its rate from 11 to 10¾ per cent, lowest for a major bank and lowest since last spring.

Food Wastage Erupts Into Debate

Times News Services

OTTAWA — The mass wastage of food in Canada over the past few months erupted into emergency debate in the Commons Thursday amidst warnings that Canadians are eating and throwing away too much food.

Federal and provincial health authorities, farmers, ranchers and fishermen have been saying and showing that waste is becoming a distressingly commonplace fact of life in Canada. A four-hour debate, following the ritual killing of 600 calves by financially hard-pressed Quebec farmers, took place a few hours after a special Commons committee ended another day of hearings on the spoilage of 28 million eggs. (See also Page 7.)

New Democratic Party MP Max Saltsman said outside the House Thursday he is drafting a bill to present to the House of Commons to make destruction of food a criminal offence.

It would provide for the jailing of Agriculture Minister Gene Whelan for his part in the destruction of millions of surplus eggs, he declared.

The Waterloo-Cambridge MP said he is horrified at reports out of Quebec that farmers are slaughtering calves and burying them in mass graves because low returns for beef mean they can't afford to feed them.

"It's bloody immoral," he said angrily. "No matter what the reason for it."

If Whelan were found guilty under his bill he would like to see the minister thrown in jail, he added.

"If I had my way, I'd have him put behind bars," he snapped.

"Huh," said Whelan when informed of Saltsman's move, "everybody in Canada will be in jail because we're all guilty of wasting food."

Farmers in Canada and the U.S. "in righteous anger"

See MASS Page 2

Plumptre Says 'Nonsense'

Times News Services

OTTAWA — Beryl Plumptre dismissed as "nonsense" complaints that retail beef prices are too high at a time when farmers are selling cattle for less than it costs to raise them.

Current retail prices merely reflect the increased cost of feeding cattle, she said in one of two reports released today.

Although retail prices were higher now than a year ago, there is no evidence to indicate that consumers are paying too much.

In fact, Mrs. Plumptre said, beef is a bargain at current prices.

Agriculture Minister Eugene Whelan, meanwhile, stood firm on a commitment made Thursday night to hold a full-scale inquiry into the beef industry if he finds the report is unsatisfactory.

He told irate Commons questioners he has not had time to study the report in detail because it had been released only 90 minutes earlier.

He wanted to consider the board's report carefully before making a decision, he added.

Outside the House, he said he hopes inter-departmental discussion of the report will take place while he is attending a United Nations food conference in Rome next week.

An announcement on a possible inquiry might be made during his planned 10-day absence, perhaps by Consumer Affairs Minister Andre Ouellet.

According to the report, farmers are selling top-grade beef cattle for 53 cents a pound when it is costing them 57 cents a pound to raise them.

But board economist Gordon Burton, a Claresholm, Alta., rancher, suggested consumers may be paying considerably higher prices in the future.

Burton said he expects a lot of ranchers to sell off cows during the next month in an effort to reduce the size of the country's cattle herds.

The board was concerned what effect this would have on future beef supplies.

The slaughter of 600 calves in the Lac St. Jean region of Quebec "had no economic significance," he added.

Many dairy calves are killed and thrown away each year anyway.

Farmers have no use for them in their herd, particularly if they are bulls, and they do not grade as top quality veal.

It is a common practice to dispose of a number of such calves.

WORDPLAY

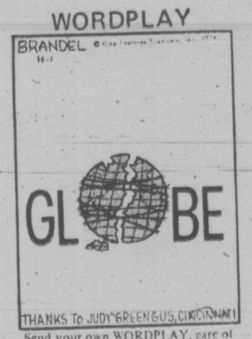

Send your own WORDPLAY, care of this newspaper.

Most Active Stocks

VANCOUVER (CP) — Prices were mixed in light trading on the Vancouver Stock Exchange today. Final volume was 884,202 shares.

In the industrials, Block Bros. was up .05 at $3.35 on 5,250. Canadian Javelin was down .37½ at 8.60 on 4,900. Woodward's was up .25 at $19.75 on 2,025 and Mercuria was down .01 at .04 on 2,000. Kaiser warrants were unchanged at $3.90 and Venture was down .03 at .07.

In the mines, Consolidated Beaumont was down .02 at .33 on 190,300 shares. Grandora was up .02 at .57 on 97,700. Colby Mines was down .08 at $1.74 on 5,500 and Imperial Metals was up .02 at .25 on 3,800. Northair was up .10 at $7.85 and Carolyn was up .06 at $2.70.

In the oils, Davenport was up .06 at .48 on 27,483 shares. Monterrey A was unchanged at .11 on 20,000. Rose Pass was unchanged at .15 on 15,500 and Bison Petroleum was up .10 at $4.25 on 15,200. Plains Petroleum was up .01 at .11 and Con-Ex was up .01 at .15.

Volume on the curb exchange was 344,830 shares. Thor was down .02 at $2.23 on 36,100. Mark V was down .05 at .92 on 35,300. Mundee Mines was down .08 at .26 on 29,500 and Green Bluff was up .05 at .58 on 29,500. Dasher was down .01 at .54 and Lou-Mex was up .02 at .31.

SUGAR UP AGAIN

VANCOUVER (CP) — The wholesale price of sugar in B.C. increased $3 a hundredweight Thursday to $51 a hundredweight.

Price increases this week totalled $5.30 a hundredweight.

Wholesale price in eastern Canada is $56.90.

Consumer Services Minister Phyllis Young announced in Victoria Thursday that her department is conducting a study into the reasons for the increases.

She said her department has no power to control or rescind the increases, but would study the matter and present a report to the federal government.

Bill Davies, general sales manager for B.C. Sugar, said the most recent flurry in world sugar prices has been caused by reports of poor sugar beet crops in Eastern Europe.

Retail prices in lower mainland stores have not gone up as a result of the wholesale price boosts, but were expected to rise next week when current stocks run out.